The Jewish Chronicle

Friday, May 4, 1956

No. 4,541 THE ORGAN OF BRITISH JEWRY

[REGD. AS A NEWSPAPER]

Iyar 23, 5716

ESTABLISHED NOVEMBER 1841

Price: 6d.

24th WORLD ZIONIST CONGRESS

Moroccan Jewry's Uncertain Future

FROM OUR OWN CORRESPONDENT

JERUSALEM

Immigration and the question of the World Zionist Organisation reorganising itself to meet present-day conditions were among the main issues discussed at the 24th World Zionist Congress here this week. Congress has adopted a political resolution (reported fully on page 16) calling attention to the dangers facing the State of Israel and asserting that should a conflagration occur in the Middle East the Great Powers, of both East and West, would not escape responsibility.

An impressive report on the practical work performed by the Movement was submitted by Dr. G. Josephthal, the Treasurer of the Jewish Agency, who announced that the 378 agricultural settlements established since the proclamation of the State (125 have been created since the last Congress in 1951) had increased production five-fold.

A total of 123,000 immigrants had entered Israel since the last Congress when mass immigration ceased, but the rate of entry had again increased in the past six months.

Explaining the irregularities in the immigration graph Dr. Josephthal said that aliya was "the product of the pulling power of Israel and the pushing power of the Diaspora." In this connection he drew attention to two main problems: 3,000,000 East European Jews were encaged while many wanted to join their relatives in Israel—he estimated that 50,000 families were affected: about 100,000 Jews in Morocco were in urgent need of emigration because of their uncertain future.

Aiding Anglo-Saxons

The delegates, from more than 50 countries, were moved by pleas from North African representatives. M. M. Blumenthal (Morocco) described how thousands of Hebrew-speaking children were languishing in Morocco when they might be flourishing in Israel.

M. S. Baranes (Tunisia) demanded the creation of a special North African Department headed by people from that area.

Mr. S. Z. Shragai, the head of the Immigration Department, demanded the allocation of I£15,000,000 for one year to help 2,000 immigrants from Anglo-Saxon countries. Referring to the 100,000 North African Jews "whose silent appeal for immediate immigration has reached us," Mr. Shragai said they were incapable of making their voices heard because they were "threatened from without and silenced from within."

Once again echoes from the Mandatory period resounded through the conference hall—this time the Jewish Agency was knocking on the doors of Government offices, clamouring for more and still

Continued on page 16, column 3

SYNAGOGUES CLOSE IN PROTEST

Exhibition Controversy

From our Own Correspondent

JERUSALEM

All synagogues in Tel Aviv and Jerusalem will be closed tomorrow (Saturday), for the first time since the establishment of the State, and services will be held in the streets. This demonstration, in which the Chief Rabbis, Rabbi Herzog and Rabbi Nissim, will participate, is in protest against the refusal of the Haifa municipality to close on Saturdays the industrial exhibition being held in the city.

The opening of the exhibition on a Saturday led to demonstrations in Haifa in which several policemen and demonstrators were injured.

Following the Haifa disturbances, Mr. Moshe Shapiro, Minister for Religious Affairs, raised the question at a meeting of the Cabinet but the Prime Minister, Mr. Ben-Gurion, refused to intervene.

The Chief Rabbis, Mr. Moshe Shapiro, Mr. Joseph Burg, rabbis of the Council of Sages of Agudas Israel, members of religious parties in the Knesset, and religious members of the Jerusalem municipality, took part in a meeting on Monday with representatives of the Sabbath Observance League. It was decided that worshippers should assemble at four points in Jerusalem on Saturday and should then converge on the main thoroughfare of the city where services would be held.

Approaches are meanwhile being made to the Manufacturers' Association of Tel Aviv asking its members to withdraw their exhibits from the Haifa exhibition.

U.N. BORDER PATROLS

Israeli-Egyptian Agreement

From our Own Correspondent

JERUSALEM

Israel and Egypt on Tuesday agreed to the establishment of United Nations observation posts along the Gaza strip, to be supplemented by mobile U.N. patrols. Announcing this, a communiqué from the U.N. Truce Supervisory headquarters here added that steps have been taken to recruit additional observers.

The posts are to be set up on both sides of the demarcation line. The Israeli Foreign Ministry stressed that the agreement was "for a limited period ending on October 31" to see if the arrangements were satisfactorily implemented.

It was reached after General Burns, head of the U.N. Truce Supervision Organisation, had submitted certain proposals to the Israeli Foreign Ministry while Mr. Hammarskjoeld, the U.N. Secretary-General, was visiting the Arab States. To put the arrangements into effect an additional 20 observers are to be sent to the frontier area.

Frontier Posts

Giving further details, the Israeli Foreign Ministry states that the observers will have free access to the frontier posts at any time, although if desired either party can require one of its own officers to accompany observers on its side of the demarcation line, and observers must give prior notice to the Mixed Armistice Commission of their intention to proceed to any posts. The location and number of posts is to be agreed upon with each party in regard to its own side of the demarcation line, but there will be an equal number on both sides. The observers will also be able to move from post to post by arrangement with the Mixed Armistice Commission along a route previously agreed upon.

Mr. Hammarskjoeld returned here from Damascus on Wednesday night for talks the following day with Israeli leaders on the possibility of a cease-fire agreement on the Syrian border.

The purpose of the U.N. Secretary-General's visit to Syria was to discuss with Government leaders there their demand that any cease-fire agreement must be conditional on an Israeli undertaking not to resume work on the Jordan water project. Press reports that Israel has given such an undertaking have been categorically denied here. It seems unlikely, however, in view of the present situation, that Israel will aggravate the position by starting work on the project.

CHIEF RABBI & REFORM JUDAISM

Statement at Preachers' Conference

BY A JEWISH CHRONICLE REPORTER

The relationship between the Orthodox and Reform and Liberal congregations was one of the main questions raised at the three-day conference of Anglo-Jewish Preachers, held at Woburn House, London, this week. Liberal congregations were criticised for allegedly solemnising marriages which would not be permitted by Orthodox synagogues. The Chief Rabbi, after referring to the Tercentenary service, said that in the normal way he did not approve of services where all sections of the community participated actively, and that it was most important not to blur distinctions.

Other questions discussed at the conference included Sabbath observance, adult education, the relationship between Israel and the Diaspora, and the problems facing the Anglo-Jewish ministry.

The conferences have been held biennially—except, of course, during the period of war. But it was decided to defer the present gathering, which should have taken place last year, to this Tercentenary year.

The conference was preceded by a service on Monday at the Great Synagogue, E.C.3. The service, at which the Chief Rabbi, Dayan H. M. Lazarus, and Dayan M. Lew were among those present, was conducted by the Rev. Saul Amias; the prayers for the Queen and the Royal Family and for the State of Israel were offered by the Chief Rabbi. Passages from the Bible were read by the Rev. S. Levy, and the conference sermon was preached by Rabbi Dr. W. Gottlieb (Chairman of the Glasgow Beth Din).

Community's Problems

After saying that the Anglo-Jewish community was today beset by many practical problems such as assimilation and mixed marriages, Dr. Gottlieb referred to the Reform movement, which, he said, was trying to make inroads on their community. Ignorance nourished it, and it was encouraged by many men in important key positions with an influence on the community. It was also made possible because of their own weakness—because they were impressed by arguments of tolerance, harmony, unity, and peace, which led to a confusion in the minds of people, even at times of ministers. They should remind the peace-loving ministers of Anglo-Jewry that while they might be on good terms with any other Jew whatever his denomination, and while they might possibly co-operate fully with such other people in certain spheres of Jewish life, when it came to the spirit and the soul of Judaism, they must not defile or contaminate themselves even if they were members of the same people.

"There is no room," said Dr. Gottlieb, "for spiritual coexistence in the sphere of religion between us and them" (the Reform movement).

Continued on page 5, column 1

77 JEWS ARRESTED IN EGYPT

From a Correspondent

Seventy-seven Jews were arrested in Cairo last week and charged with having procured documents bearing false signatures to enable them to obtain exit visas to leave Egypt.

A spokesman of the Ministry of the Interior said that officials had conducted an inquiry following the considerable increase in the past few weeks of people applying for exit visas most of whom were Jews. It had been found, the spokesman added, that applicants, in applying for exit visas had produced documents from the Ministry of Health certifying that the persons concerned had to leave the country on account of ill-health. He alleged that it had been proved that the signatures on the certificates had been forged.

The 77 arrested Jews are to appear next week in the criminal courts. It is understood that they are to be charged with complicity in the forging of the signatures.

CONGRESS DELEGATES BUILD FORTIFICATIONS

From our Own Correspondent

JERUSALEM

British and other delegates to the Zionist Congress took a day off from their deliberations on May Day to go to the Negev to build fortifications. They were accompanied by Mr. Ben-Gurion.

As reported previously, the Histadrut decided that instead of participating in the traditional May Day celebrations workers would this year be asked to volunteef for work at the border settlements and help the settlers there to strengthen their defences.

OPENING OF THE ZIONIST CONGRESS

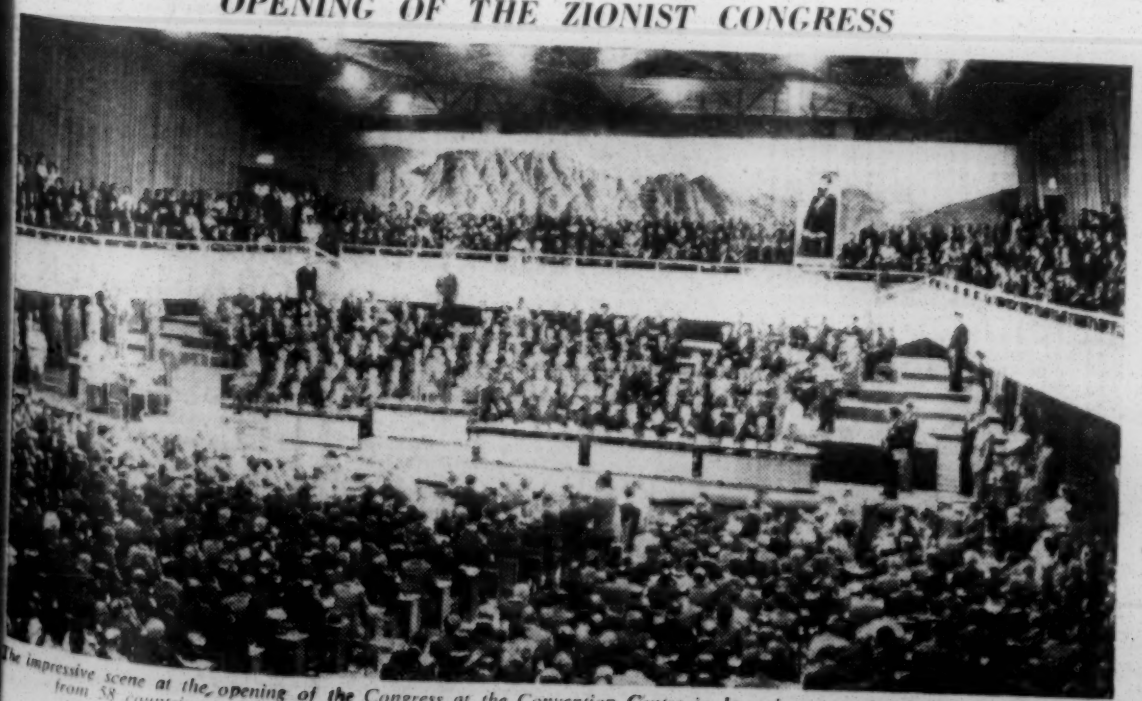

The impressive scene at the opening of the Congress at the Convention Centre in Jerusalem, attended by nearly 500 delegates from 58 countries and 3,500 guests. The 3,000,000 Jews in the Soviet bloc countries were not represented

80,000 JEWS IN CERNAUTI

From our Correspondent

VIENNA

Cernauti, the capital of Bukovina, Rumania, which before the last war was an important centre of Jewish cultural and Zionist activity, now has a Jewish population of 80,000, I was recently informed here by emigrants on their way to Israel. Religious life in the city, they told me, is still quite active, but cultural and political activities are practically at a standstill.

Nearly all the Jews of Cernauti, they said, would like to emigrate, and many have applied for exit permits to go to Israel, but only those with relatives in the Jewish State have any chance of emigrating while the present Government restrictions exist.

THREE-POWER TALKS ON MIDDLE EAST

PARIS

The Foreign Ministers of Britain, the United States, and France are to take part in a conference here on Sunday on the Middle East. The conference is in preparation for the forthcoming meeting of the Security Council, which will consider a report from the Secretary-General, Mr. Hammarskjoeld, on his Middle East mission.—(J.T.A.)

Principal Contents

SPECIAL FEATURES Page

Religion and Truth: Sermon .. 5
The Week in Eastern Europe .. 13
Freud's Centenary: Dr. Emanuel Miller 19
Theatre in Israel: Charles Landstone 19
From Africa to Israel: Richard Yaffe 19

24th World Zionist Congress 1, 16, 17
U.N. Border Patrols 1
Chief Rabbi and Reform Judaism 1, 5
Maccabi Honours Mr. D. Marshall 8
More Z.F. Day Schools Planned .. 9
Federation of Synagogues' Loans .. 11
Questions Soviet Leaders did not Answer 13

LETTERS: Rabbi Dr. S. M. Lehrman; Rabbi P. Selvin Goldberg; Mr. V. Hochhauser; Dr. Henrietta Boas; Mr. M. Appleby; Mrs. E. Altchild; Mr. A. S. Cohen 22
Mr. J. Dight; Mr. A. Robinson; Mr. B. Osen; the Rev. I. Levy, O.B.E.; Mr. Donald E. L. Samuel; Mr. M. Eisen; Mr. N. G. Marcus; Mr. L. W. Hammerson 23

Art Notes .. 29
Books .. 11, 17
Eire News .. 21
Foreign L. 14, 15, 36
Home Page .. 25
Investments .. 27
Israel .. 1, 36
Israeli Radio .. 27
London Districts 10
"Missing" .. 30
Obituary .. 31
Parliament .. 8
Provinces 20, 21
Sports & Clubs 30
Theatre, etc. .. 26
Travel Notes .. 12
University News 28
Young Israel .. 24

The Jewish Chronicle

32, FURNIVAL ST., LONDON, E.C.4

Telephone : HOLborn 9252

Cables and Telegrams :

Jaechron, London, Telex.

Manchester : Northern Assurance Bldgs., Albert Square. 'Phone : BLA 1370/7567.

American Bureau : 150-45, Village Road, Jamaica, 32, New York. 'Phone : Republic 9-4007.

European Office : 28, Rue Louis le Grand, Paris 2. 'Phone : Opera 25-36.

Publications Department & Feature and News Service : 37, Furnival St., London, E.C.4. HOL. 9252

SMALL ADVERTISEMENTS

PREPAID charge for announcements : BIRTHS, MARRIAGES, DEATHS, Etc. (authenticated by the name and permanent **address of the sender), minimum 20/-** for 20 words (or less) ; each extra 6 words (or less) 5/-. Personal (trade), 20 words 25/-; each extra 6 words (or less) 7/6. Family announcements **MUST** reach the offices by **FIRST POST TUESDAY** for the current week's issue (births, deaths, and Social and Personal only by first post Wednesday). Special times will be announced for holiday weeks. Only recognised quotations are accepted.

ALL OTHER ADVERTISEMENTS

must be in the offices not later than first post Monday of the week of issue. This, however, does not apply to classified and certain other categories of advertisements which may be subject to delay.

SOCIAL AND PERSONAL

Minimum £4 4s. up to 45 words, each extra 9 words (or less) £1 1s. (no charge for heading which is supplied by this newspaper.)

OTHER RATES : Communal, Synagogue, and Charity Notices, etc., 6/- per line ; Education, Auctions, and Property Sales, Hotels, Caterers, Restaurants, Houses, Flats, Rooms (furnished or unfurnished) to Let or for Sale, Articles for Sale or Wanted, Situations Vacant, etc. 6/- per line (minimum 2 lines) ; Board and Residence Vacant and Board Wanted, 5/- per line (minimum 2 lines) ; Medical, Legal, and Public Notices, minimum 5 lines, 30/-, each extra line 7/6 ; Situations Wanted, 2/- per line, trade 6/- per line (minimum 2 lines) ; Forthcoming Events, 5/- per line. Box number 6d. booking fee.

Advertisements cannot be accepted by telephone, but should be addressed to The Advertisement Manager.

The Jewish Chronicle reserves the right to omit any advertisement even if accepted and paid for, and to make any alterations deemed necessary to maintain its standards.

The Jewish Chronicle reserves the right also to refuse any "copy" at its discretion and it accepts no responsibility for matters arising from clerical or printers' errors.

POSTAGE :

Single copies, Inland and Abroad 2d.

ANNUAL SUBSCRIPTIONS

Inland and Abroad : Surface Mail, **£1 10s.** (U.S.A. and Canada, $5.25). Air Mail on application to the Manager.

CHEQUES, etc., should be made payable to The Jewish Chronicle and crossed.

BIRTHS

BERKS.—On May 1, at the Bearsted Memorial Hospital, to Edith (née Fox) and Bernard Berks, a daughter.—67, Allerton Road, N.16.

BUENO DE MESQUITA.—On April 27, at 27, Welbeck Street, W.1, to Marian (née Fabritz) and Brian Bueno de Mesquita, of 110, Regent's Park Road, N.3, a son (David).

CAMLETT.—A son (Adrian) was born on April 26, to Hetty and "Murphy" Camlett (their third child), of 52, Bostall Hill, S.E.2.

COHEN.—A darling daughter (Susan Jane) was born to Freda (née Rister), wife of Joe (Sonny) Cohen, on Wednesday, April 25. (A sweet sister for Barrie Malcolm.)—46, Lingwood Road, Clapton Common, E.5.

DIGHT.—A daughter (Amanda Julia) was born on April 20, at University College Hospital, W.C.1, to Beryl (née Bassovitch) and Leonard Dight.—237, Hedge Lane, N.13.

FRANKLE.—A son (Harvey Paul) was born on April 22, 1956, in the Royal Northern Hospital (St. David's Wing), to Anita (née Cohen) and Barnett Frankle, of 7, Cedra Court, Cazenove Road, N.16. (A brother for Raymond, third great-grandchild for Mrs. Ray Waterman, second grandchild for Mr. and Mrs. Mark Cohen, and 4th grandchild for Mr. and Mrs. B. Frankle.)

GAYER.—On April 20, at the Bearsted Memorial Hospital, a darling son, Stephen Neil (יצחק נחמיה), was born to Sylvia and Leon Gayer, 9, Groombridge Road, Hackney. (Third grandson for Mr. and Mrs. H. Gayer, second grandson for Mr. and Mrs. I. Szostak.)

GOLD.—A son (Andrew Paul) was born on Saturday, April 28, at St. Mary's Hospital, Paddington, to Helene (née Harris), wife of Sidney Gold, of 57, Cotswold Gardens, Hendon Way, N.W.2.

GOLDSTEIN.—A daughter (Amanda Ruth) was born on Sunday, April 22, 1956, at University College Hospital, to Auriel (née Levene) and David Goldstein, of 62, Shakespeare Avenue, Hayes, Middlesex.

JAKOBOVITS.—On Monday, April 23, 1956, (יוסף אריה לייב) to Mr. and Mrs. G. Jakobovits (née Dzialowski), 5937, Durocher, Montreal, Canada, a daughter.

LANGFORD.—Rita and Sid Langford, of 89, Goldhurst Terrace, N.W.6, are happy to announce the arrival of Valerie (a sister for Sandra), on Sunday, April 29, at the Hospital of St. John and St. Elizabeth, N.W.8.

LEVER.—On April 25, at Kingsbury Maternity Hospital, to Pamela, wife of Roy Lever, a daughter (Annette Jane).

LUNZER.—On April 28, 1956 (חיה בעונה) at the Bearsted Memorial Hospital, to Lola (née Feiesnstein), wife of Michael J. Lunzer, a daughter.

LURIE.—A daughter (Karen Ruth) was born on April 8, at Hope Hospital, to Ada (née Marks) and David Lurie.—129, Leicester Road, Salford, 7.

SAVITT.—A son (Daniel Michael) was born on Thursday, April 26, at the Bearsted Memorial Hospital, to Esther and Cyril Savitt. (A brother for Jonathan.)—1, Wellington Avenue, N.15.

Births—(*Continued*)

ROSE.—A son (Michael Richard) was born at the Garrett Anderson Maternity Home, 40, Belsize Grove, Belsize Park, N.W.3, to Iris (née Valentine) and Lawrence (Louis) D. Rose, F.S.A.A., F.T.I.I., 64, Mowbray Road, Edgware, Middlesex, on April 25. (A brother for Ian, and fifth grandchild for Mr. and Mrs. Alfred Valentine, 176, Leckhampton Road, Cheltenham, Glos.)

SEGAL.—On April 25, to Sylvia Myra (née Crane) and Hyman Alec Segal, of 50, Holland Road, Manchester, 8, a daughter (Shelley Cecilia). (First grandchild for Mr. and Mrs. Leo Crane and the Rev. Aaron and Mrs. Segal.)

SHAFFER.—A daughter (Petrina Rosalind) was born to Marion and Arnold Shaffer, 46, Jubilee Road, Perivale, on April 24, at Bearsted Memorial Hospital. (A sister for Marvin Andrew.)

SHORE.—A son (Graham Barry) was born to Anita (née Hersh), wife of Dr. Peter Shore, at Queen Charlotte's Hospital, on Friday, April 27.

SIMMONDS (Stiglitz).—To Deborah Evelyn (née Harris) and Woolf Simmonds the gift of a daughter, Julia Ruth (יהודית). (A darling sister for Isaac Michael.)—28, High Street, Purley, Surrey.

STOCKDALE.—A darling daughter (Debra Lynn) was born on April 23, 1956, to Helga (née Pufeles) and Alex Stockdale, of 105, Francklyn Gardens, Edgware, Middlesex.

WHITE.—A darling daughter (Yvonne Patricia) was born on April 25, 1956, in the Lindo Wing, St. Mary's Hospital, Paddington, to Muriel (née Cook) and Robert White, of 1, Elm Way, Neasden, N.W.10. (First grandchild for Mr. and Mrs. Sam Cook and Mr. and Mrs. John White.)

BARMITZVAH

BLACK.—Kenneth Malcom Black, son of the Rev. S. and Mrs. Black, of 75, Headley Drive, Ilford, Essex, will read Maftir and Haftara at Ilford District Synagogue, Beehive Lane, Ilford, on Saturday, May 12, 1956. There will be a kiddush in the Synagogue Hall after service.

FLITTERMAN.—Laurence, younger son of Mr. and Mrs. Syd Flitterman, of 9, Arlington Drive, Mapperley Park, Nottingham, will read Maftir and Haftara on Saturday, May 5, at the Synagogue, Shakespeare Street, Nottingham. Celebrations May 13.

GODFREY.—Harry, youngest son of Mr. and Mrs. S. Godfrey, 1, Royal York Mansions, Margate, will read a portion of the Law at the Margate Synagogue on Saturday, May 5, 1956. Kiddush in classrooms after service.

GRAU.—Adrian Joshua, only son of Dr. and Mrs. I. Grau, 49, Derby Road, Risley, near Derby, will read Maftir and Haftara on Saturday, May 12, at the Synagogue, Shakespeare Street, Nottingham.

KATZ.—Stuart Barry, younger son of Mr. and Mrs. Marcus Katz, of 52a, Nightingale Lane, S.W.12, will read Maftir and Haftara at the South-West London Synagogue, 104, Bolingbroke Grove, S.W.11, on May 5, 1956.

KRESNER.—Eric Howard, only son of Mr. and Mrs. Stanley Kresner, of 19, Spelman House, Chicksand Street, E.1, will read a portion of the Law at Dalston Synagogue, Poet's Road, N.5, on Saturday, May 5.

LAMB.—Howard Anthony, only son of Mr. and Mrs. Tudor Lamb, 212, Lea View House, E.5, will read Maftir and Haftara at Springfield Synagogue, 202, Upper Clapton Road, on Saturday, May 5.

ROBERTSON.—Michael, only child of Mr. and Mrs. E. Robertson, of Toronto, Canada, formerly of 18, Manor Road, Westcliff-on-Sea, England, and grandson of the late Mr. and Mrs. J. Silverstone, 12, Walden Street, E.1, will read Maftir and Haftara at the Hebrew Men of England Synagogue, Spadina Avenue, Toronto, on May 5, 1956. Kiddush at Synagogue Hall after service.

SCHAMA.—Brian Howard, only child of Mr. and Mrs. Stanley Schama, 53, West Heath Court, N.W.11, will read Maftir and Haftara on Saturday, May 5, 1956, at the Synagogue, Dunstan Road, Golders Green.

WISEMAN.—Joel Donald, only son of Jacob and the late Belle Wiseman, and grandson of Mr. and Mrs. Abraham Wiseman, of 23, Phillips Avenue, Linthorpe, Middlesbrough, will read a portion of the תורה and Maftir at the Synagogue, Middlesbrough, on Saturday, May 12, 1956. Kiddush after service at the communal hall.

ENGAGEMENTS

BERMAN : COHEN.—Mr. and Mrs. Sidney Berman, of 6059, David Avenue, Los Angeles, California, formerly of London, Leicester, Manchester, are happy to announce the engagement of their only son, William, to Rosanne, daughter of Mr. and Mrs. Phillip Cohen, of Los Angeles.

CAPLAN : KEYES.—Mr. and Mrs. Benny Caplan, of 134, Holmleigh Road, N.16, are happy to announce the engagement of their only daughter, Roberta, to Geoffrey, the younger son of Mr. and Mrs. Simon Keyes, of 90, Farleigh Road, N.16.

COHEN : DOVE.—The engagement is announced between Shirley, youngest daughter of Mr. and Mrs. I. Cohen, 5, Carbroke House, E.9, and Brian, only son of Mrs. E. Harris and the late Mr. I. Dove, 9, Rutland Road, E.9.

GOLDBERG : LUBINSKY.—Mr. and Mrs. J. Goldberg, of 127, Dukes Avenue, Muswell Hill, N.10, have the pleasure to announce the engagement of their elder daughter, Betty, to Ralph, elder son of Mr. and Mrs. A. Lubinsky, of 178, Old Montague Street, E.1.

SAMUELS : HOFFBERG.—The engagement is announced of Bernard, younger son of Mr. and Mrs. A. Samuels, of 58, Rostrevor Avenue, N.15, to Rhoda, daughter of the late Mr. and Mrs. D. Hoffberg, and grandchild of Mrs. S. Levene, of 26, Bryan Avenue, N.W.10.

WEINGARTEN : ROSENBAUM.—Mr. and Mrs. S. Weingarten, of 25, Parkholme Road, E.8, are pleased to announce the engagement of their only daughter, Joyce, to Emanuel, elder son of Mr. and Mrs. B. Rosenbaum, of 2a, Burchell Road, E.10.

MARRIAGES

KINGDON : HALMER.—The marriage between Samuel L. Kingdon and Devora Halmer (née Segall), both of London, was solemnised on Sunday, April 29, 1956, at the Western Synagogue, George Street, London, W.1, by Rabbi Casper.

SILVER WEDDINGS

BARNETT.—Mr. and Mrs. Mayer Barnett (Rae Almond), 33, Rothesay Road, Manchester, 8, happily announce the 25th anniversary of their marriage, which was solemnised at the Great Synagogue, Manchester, on May 5, 1931.

DEATHS

ADLER.—On April 27, Rose, dearly loved wife of the late Saul Adler and dearly loved mother of Norman and the late Beatrice. May God rest her dear soul in everlasting peace.—"Shalom," Bloomsbury Lane, Timperley, Cheshire.

Adler.—On April 27, after a long illness patiently and bravely borne, Rose Adler, dear sister of Meyer, Arthur, Julie, Marie, and Dainy. Loved by all who knew her. Very deeply missed. May her sweet soul rest in peace.—Hayes, Sherwood, St. Mary's Road, Manchester.

ALBAGLI.—On April 12, 1956, in his sleep, at 59, Church Avenue, Rayners Lane, Pinner, Dario (David) Albagli, director of Arscott & Albagli, 28, Monument Street, E.C.3, beloved brother of Marie (London) and Alfred (Paris). Sadly missed by his heartbroken sister and brother. Funeral took place Friday, April 13.

ALLENSTEIN.—On April 16, Flotrie, widow of the late Bernard (Ben) Allenstein, after a long illness bravely borne. Deeply mourned by her son, Alfred, devoted daughter-in-law, Pauline, sisters, brothers, Mechutanim, relatives, and friends.—2, Ewart Grove, London, N.22.

ALTMAN.—On April 25, Fanny Altman, beloved sister of Millicent Lefridge (London) and Dorothy Rosebery, Lily Wilson, and Ruby (Sydney, Australia).

BARNETT.—On Thursday, April 26, suddenly at his sister's home, Manchester, Noah, beloved husband of the late Mae Barnett, of Southport. Deeply mourned by his brothers, Abe, Louis, Isidore, sisters, Raie (Mrs. Rose), Minnie, brothers-in-law, sisters-in-law, nephews, nieces, relatives, and friends. To have known him was to have loved him. God rest his dear soul in everlasting peace.—192, Middleton Road, Manchester, 8.

Barnett.—On Thursday, April 26, Noah Barnett, of Southport, the highly esteemed friend of Mr. and Mrs. Isaac Bernstein, Gordon and Lena Williams. Sadly missed.

BARON.—John Stuart, aged 24 years, suddenly, April 30. Beloved only son of Bruce (Bunny) and Rosemary Baron, brother of Wendy, Sari, and Clare, and grandson of Mrs. Cissie and the late Isaac Samuel Abrahams and of Mr. and Mrs. John Salomons.—14, Park Parade, Edgware Road, Colindale, N.W.9.

Baron.—On April 30, John Baron, dear nephew of Ena and Oscar Bogard and of Philippa and Horace Rees, and cousin of Harvey and Greville, after many years of suffering so cheerfully and courageously borne.

BERGER.—On May 1, Rachel, our darling sweet mum, widow of the late Beniamin Berger, went to her eternal sleep. Deeply mourned by her daughters, Fanny, Ettie, Betsy, Sally, and Kitty, sons-in-law, grandchildren, great-grandchild, relatives, and friends. Shiva at Flat 14, Hatfield House, 108, Great Titchfield Street. Australian papers, please copy.

BERMAN.—On April 28, 1956, Amelia (Milly), daughter of the late Mary and Harris Berman, and dearly beloved sister of Sam, Raie, Laz, Doris (Mrs. Harris), and Eric, also Eli and Reva, darling aunt of Mary and Harvey. Will be greatly missed by all.—99a, Leicester Road, Salford, 7.

BRAHAM.—On April 27, in his 55th year, Alec Braham, of 96, Windsor Road, E.7, dearly beloved husband of Raie, and darling daddy of Doreen. Deeply mourned by his brothers, sister, brothers-in-law, sisters-in-law, nephews, nieces, and a large circle of sorrowing friends. May his dear soul rest in peace.

Braham.—On April 27, in his 55th year, Alec Braham. Deeply mourned by his brothers-in-law, Lou, Dave, Rube (London), Issy, and Morry (S. Africa), sisters-in-law, Goldie, Doris (London), Fanny, and Connie (S. Africa), nephews, and nieces. Dearly loved and sadly missed by all.

BRANDT.—On Tuesday, April 24, Rachel Freeda Brandt, widow of the late Isaac Brandt. Deeply mourned by her devoted family and friends.—5, Albyns Avenue, Manchester, 8.

CANTOR.—On April 29 (Lag B'Omer), 1956, Arnold A. Cantor, M.A., B.Sc., died peacefully. Deeply mourned by his loving wife, Beatrice, brothers and sisters, Dr. Moses Cantor, London, Isaac, Saraff, Agnes, and Miriam, New York.—37, West Princes Street, Glasgow.

CARR.—On April 30, Harry Carr, second son of the late Mr. and Mrs. Joseph Khar. Sadly missed by his sisters, brothers, relatives, and friends. May his soul find everlasting peace. Shiva at 40, Purcells Avenue, Edgware.

CLARKE.—On April 24, Minnie Clarke, our beloved mummy, passed peacefully away after an illness so bravley borne. Deeply mourned by her heartbroken children, Alex, Lily (Mrs. Goldberg), Annette, and Cyril (son-in-law). "A woman of worth who can find ? For her price is far above rubies." Her sweet and unselfish nature will for ever live in our thoughts. God rest her dear soul in everlasting peace.—230, Kilburn Park Road, N.W.6.

Clarke.—On Iyar 13, Minnie Clarke (née Kraetter) passed peacefully to eternal rest. Deeply mourned by her sisters, Annie (Mrs. Vance), Zelda, Reca, and niece, Miriam (Vance).

COHEN.—On April 26, at 19, Stamford Lodge, Amhurst Park, N.16, Bessie Cohen, beloved wife of the late Hyman Cohen, passed peacefully away after a long illness bravely and nobly borne. Dearly beloved mother of Henry, Anne, and Mark. Deeply mourned by her children, daughters-in-law, Lucy and Mary, grandchildren, and great-grandchild.

Cohen.—On April 26, at 19, Stamford Lodge, Amhurst Park, N.16, Bessie Cohen, beloved wife of the late Hyman Cohen, passed peacefully away. Deeply mourned by her loving sisters, Polly (Etgert), Ray (King), Adelaide (Kennedy-Leigh), brothers, Joe and Jack (Kennedy), brothers-in-law, sisters-in-law, nephews, and nieces.

Cohen.—On April 26, at 19, Stamford Lodge, Amhurst Park, N.16, Bessie Cohen, beloved wife of the late Hyman Cohen, passed peacefully away. Deeply mourned by her Mechutan, M. Nisenbaum, and a wide circle of relatives and friends.

Cohen.—On Thursday, April 26, Bessie, widow of the late Hyman Cohen, respected and beloved friend of the Palmer family. May her dear soul rest in peace.

DAVIS.—On April 27, Hannah, aged 61, devoted wife of Jack Davis (109-113, High Street, Walthamstow) and dearly loved mother of Arthur and Freda (Mrs. Gorden), passed peacefully away after an illness borne with great fortitude. Deeply mourned by her heartbroken husband, son, daughter, son-in-law, daughter-in-law, grandsons, brothers, sister, brother-in-law, sisters-in-law, relations, and a wide circle of friends. Our ray of sunshine has gone for ever. Her sweet and unselfish nature will live in our thoughts for ever. May her dear soul rest in everlasting peace. Shiva, at 32, The Glades, Woodford Wells, terminates Friday evening (tonight).

Deaths—(*continued*)

DAVIS.—On Monday, April 30, 1956, Dora, beloved wife of Mark Davis and precious beautiful mother, passed away after an illness courageously borne. Deeply mourned by her sorrowing husband, Mark, sons, Dave, Natie, and Benny, daughters, Milly, Lily, Rose, Goldie, sons-in-law, Harry, Sid, Sam, daughters-in-law, Gaby, Helen, grandchildren, sister, Zilla, relatives, and friends. Gone from us but for ever in our hearts. May her dear soul rest in peace. Shiva at 19, Dunk Street, E.1.

EDWARDS.—On April 27, Harold H. E. Edwards, F.C.A., at 5, Fettes House, St. John's Wood. Beloved husband of Stella, adored son of Mrs. Gertrude Cohen, beloved brother of Mrs. William Meerloo and Percy S. Cohen.

ELVIN.—On Friday, April 27, Harold Edward Elvin, after a long and painful illness bravely and patiently borne. The treasured darling husband of Sophia, adored father of Maika Fredman and Rita Bartholomew, and loving grandpa of Timothy, Gail, and Peter, ever devoted brother of Becky Bluestone, Annie Wiseman, and Dolly Simnock. Mourned by his devoted sons-in-law, sisters-in-law, brothers-in-law, nieces, nephews, relatives, and friends. He will be in our loving hearts always. May his dear soul rest in everlasting peace.—17, Aldford House, Park Lane, W.1.

Elvin.—On Friday, April 27, Harold E. Elvin, loved and respected brother-in-law and uncle. Deeply mourned by Mick and Gladys Simmons and family.

Elvin.—On Friday, April 27, Harold E. Elvin, loved and respected brother-in-law and uncle. Deeply mourned by Bob and Ann Simmons and family.

Elvin.—On Friday, April 27, Harold E. Elvin, Chairman and Managing Director of Bluestone & Elvin Limited, revered and respected by all. His passing is deeply regretted by his co-directors and staff.

FINEGOLD.—On April 30, 1956, Alec Finegold, aged 64, devoted husband of Ada, darling father of Harry, Queenie, and Rita, father-in-law of Arthur, grandfather of David, Jane, and Elisabeth, after a long illness bravely borne. Deeply mourned. Shiva at 58, Regency Lodge, N.W.3.

Finegold.—On April 30, 1956, Alec Finegold, after a long illness bravely borne. Deeply mourned by his brothers, sisters, brothers-in-law, sisters-in-law, and a large circle of friends.

FINLAY.—On Thursday, April 26, 1956, at 6, Deanery Gardens, Bury New Road, Salford, 7, Renee Finlay, aged 35. Deeply mourned by her heartbroken husband, Harold, daughter, Carole, mother (Mrs. Bessie Bubb), brother, Sidney, sister, Rosaline (Mrs. Sullivan), sister-in-law, brother-in-law, uncles, aunts, cousins, relatives, and friends. May her dear soul rest in peace.

Finlay.—On Thursday, April 26, Renee Finlay passed away tragically. Deeply mourned and remembered by aunt Betty, uncle Joe, Rona, Mildred, Murray, and children.

GERSHUNY.—On Thursday, April 26, Freda, beloved wife of Charles M. Gershuny, 18, Vincent Gardens, N.W.2, devoted mother of Jonathan. May her dear soul rest in peace. Shiva at 105, Park Avenue, N.W.10.

Gershuny.—On April 26, Freda Gershuny, youngest daughter of the late Israel and Fanny Eichenbaum, beloved sister of Ann and Sonnie Segalov, and aunt of Sylvia and David Segalov, and Bea and Sidney Stone. Deeply mourned.—105, Park Avenue, N.W.10.

GOLDBERG.—On Saturday, April 28, Eunice Goldberg, dearly beloved wife of Samuel, 9, Church Crescent, Moortown, Leeds, 17. Deeply mourned. Her memory will be for ever cherished and remembered by her broken-hearted husband.

Goldberg.—On April 28, 1956, in Leeds, Eunice Goldberg (אשת חיל). Deeply mourned by her devoted sister, Addie, brothers, Sidney and Aubrey Klevan, sisters-in-law, relatives, and friends.

Goldberg.—On Saturday, April 28, Eunice Goldberg, our beloved daughter-in-law. So sadly missed and deeply mourned.—Mr. and Mrs. Isaac Goldberg, 39, Nunroyd Road, Leeds, 17.

Goldberg.—On Satarday, April 28, Eunice Goldberg, dearly loved sister-in-law, who will be for ever mourned by Sybil and Bill, Ann and Alex, Rita, Ronnie, Joyce, Clive, nephews, and nieces.

GREIDINGER.—On April 28, in Haifa, Rebecca (Becky), widow of Maurice Greidinger (ע"ה). Deeply mourned by her children, grandchildren, sisters, brother, sister-in-law, brothers-in-law, relatives, and friends.

HALSON.—On April 30, 1956, Albert, of 21, Thornfield Road, Linthorpe, Middlesbrough, dearly loved father of Harold and Eve, and husband of the late Gertrude Halson. Deeply mourned by his children, son-in-law (Dr. N. A. Oppenheim), and granddaughter Gillian.

HARRIS.—On April 21, at 7, Hall Lane, Leeds, 7, with tragic suddenness, our beloved Rae Harris (née Lapping), aged 44. Deeply mourned and sadly missed by her sorrowing husband, Fred, devoted son, Derek, parents, sisters, brother (U.S.A.), aunts, uncles, cousins (U.S.A. and Cuba), nephews, nieces, sisters-in-law, brothers-in-law, relatives, and a large circle of friends.—5, Sholebroke View, Leeds, 7.

HAYMAN.—On April 26, Sarah Pearl Hayman, dearly beloved mother of Anne (Mrs. Schoenhaut). Deeply mourned by her brother, Michael, son-in-law, Jesse, nephews, nieces, and all the family. May her soul rest in peace.—5, Queen's Circus, Cheltenham, Glos.

JACOBS.—On April 22 (Iyar 11), Beniamin Jacobs, darling husband of Ray, beloved dada of Lilian, Anita, and Betty, father-in-law of Joe and Harold, son of the late Mr. and Mrs. Morris Jacobs, of Birmingham, adored brother of Myer, Hymy, Dora, and Mirry, brother-in-law, of Harry and Bella (Bristol). Deeply mourned also by relatives and friends. May his dear soul rest in peace. American papers, please copy.—"Mazeldene," Danycoed, Caerphilly. תנצבה

Jacobs.—Benjamin Jacobs. Wonderful memories of our adored "Bampa" for Michael, Angela, Anthony, and David, and Sharon (U.S.A.).

KAHAN.—On Wednesday, April 25, in Tel Aviv, Helena Kahan, widow of the late James Kahan, formerly of 21, Varden Street, New Road, London, E.1.

KAHL.—On April 26, Ralph Abe Kahl, beloved husband of Jessie, passed away after illness bravely borne. Deeply mourned by his wife, sister, Lily (Green), son, Harold, wife, and family, stepchildren, and friends.—36, Knox Road, Forest Gate, London, E.7.

KINDLER.—Aaron Harry Kindler, dearly beloved husband of Raie and beloved father of Elaine Claff, of 386, Clifton Drive North, St. Annes. Deeply mourned by his wife, daughter, son-in-law, grandchildren, brother, Jack, sister, Beck Goldblum, brothers-in-law, sisters-in-law, nephews, and nieces. May his soul rest in peace.

Deaths—(*continued*)

Kindler.—On Tuesday, April 24, our dear brother and uncle, Aaron Harry Kindler, passed peacefully away. Deeply mourned and for ever to be remembered by his brother, Jack, sister-in-law, Babs, and nephew, Joe. May his dear soul rest in peace.—Cavendish Road, Kersal.

Kindler.—On April 24, Aaron Harry Kindler passed peacefully away. Deeply mourned by his sister-in-law, Sarah Cohen (111, Singleton Road, Salford, 7), nephew and niece, Mordaunt and Myrella Cohen (Sunderland). May his dear soul rest in peace.

KLUSKA.—Charles Kluska, beloved husband of Anna, passed away on April 25. He will be sadly missed and deeply mourned by his wife, daughter, son-in-law, granddaughter, relatives, and friends. May his dear soul rest in peace. (American papers, please copy.)—166, Castellain Mansions, W.9.

KUSENZOFF.—On April 24, Lazarus Kusenzoff, aged 89, devoted father of Fanny (Salamon, 30, Oakfield Avenue, Kenton, Middlesex), Philip (Dr. Laurence Phillips, 17, Alexander Avenue, N.W.10), Jack (Lazarus, 37, Eastvale, W.3). Deeply mourned by his children, grandchildren, great-grandchildren, daughters-in-law, relatives, Mechutanim, and Friends.

LAURIE.—On April 27, Ethel Laurie (née Finel), aged 59 years, after much suffering courageously borne. Dearly beloved sister of Susie and Solomon and sister-in-law of Betty. Shiva at 13, Fishwick View, Preston.

LISBONA.—On April 30, Phoebe Violet Lisbona, aged 81, beloved wife and mother. Deeply mourned by her husband, Albert, her children, Isabel (Mindelsohn) and Stuart, daughter-in-law, Essie, son-in-law, Joshua Baker, grandchildren, sisters, brothers, relatives, and friends.—17, Bronwen Court, Grove End Road, London, N.W.8.

MENDES.—On April 22, Jack Mendes, beloved husband of Claire and father of Pamela and Jacqueline.—26, Sutton Court Road, Chiswick, W.4.

MORRIS.—On Sunday, April 29, at his home, 28, Greville Hall, Greville Place, N.W.6, Phillip Morris, beloved husband of Fanny, passed away. Devoted father of Sophie Jackont, Max Morris, Kitty Mackenzie, and Dr. David Morris. Deeply mourned by his sons-in-law, daughter-in-law, grandchildren, Richard, Rosita, Carol, Stephanie, Jacqueline, Susan, and Nicholas, and all those who knew and loved him. Prayers terminate Sunday morning.

Morris.—On April 29, Phillip Morris. So deeply mourned by his sister, Jenny Cohen, of Edgware, brothers and sisters-in-law, Mr. and Mrs. Parsken Davis, 1, Riverside Drive, N.W.11, Mr. and Mrs. Michael Persky, Clapton. He was well loved and an inspiration to all. Shiva at 28, Greville Hall, Maida Vale.

Morris.—On April 29, Phillip Morris, dearest uncle of Rosa and Phillip Haltrecht, Pauline and David Cutler, Jean and Ralph Malin, Dr. Neville and Beulah Davis, Max and Pat Davis, and all their children. Remembered in our hearts for ever.

Morris.—On Sunday, April 29, Phillip Morris passed away with tragic suddenness. Deeply mourned by his sorrowing sister, Jane Coblentz, nieces, nephews. He will never be forgotten.—102, High Street, Edgware.

MOSCOWITCH.—On Monday, April 23, Mrs. Leah Moscowitch, of 10, Bearsted House, Middlesex Street, E.1, passed away. Sister and respected Mechutanista of Mr. and Mrs. Solomon Bardiger and Mr. and Mrs. Frank Sobel. Sadly missed.

MYERS.—On April 29, at 117, Salisbury Road, Liverpool, Aaron Edward Myers, beloved husband of Sadie, and dear father of Harold and Eric, father-in-law of Milly, and grandfather of Sandra.

NEWMAN.—On Tuesday, April 24, with tragic suddenness, Lawrence Newman, in his 59th year. Deeply mourned by his loving wife, Dora, daughter, Sniela, sisters, Hetty and Sally, sister-in-law, brother-in-law, nephews, and nieces.—"Waverley," Endcliffe Vale Road, Sheffield.

OBERMAN.—On Friday, April 27, David Oberman, dearly beloved husband of Lily and father of Joseph, after a short illness, passed away. Deeply mourned by his heartbroken wife and son, also relatives and large circle of friends.

Oberman.—On Friday, April 27, our dearly beloved uncle, Davis Oberman. Deeply mourned by his nephews and nieces, Schmulewitsch, Fishburn, Katz, Menashe, and Mac families.

PEVOVAR.—On Wednesday, April 25, 1956, Raisel (Rose), aged 79, widow of the late David Pevovar (formerly of 8, Northdene Gardens, N.15), passed away. Deeply mourned by her sons, daughters, sons-in-law, daughters-in-law, sister, sister-in-law, Mechutanista, grandchildren, relatives, and friends. Shiva terminated on Wednesday, May 2.

HARRIS & SON

MONUMENTAL CRAFTSMEN

Complete Italian marble memorials with cover slab, lead letters, synagogue fees, and foundation, **£44 0s. 0d., and guaranteed for 50 years.**

Our showrooms contain a large selection of memorials. Renovations and additional inscriptions carried out in all cemeteries.

216-8, MILE END ROAD, E.1
TEL: STEPNEY GREEN 2326-7

Deaths—(*continued*)

Pevovar.—On Wednesday, April 25, Raisel Pevovar, dearly beloved mother of Alf, Judah, Manny, Joe, Bessie, and Annie, mother-in-law of Henry Goluer, Alfred Messias, Jennie, Marie, and Ray Pevovar. May her dear soul rest in everlasting peace.

Pevovar.—On Wednesday, April 25, Raisel Pevovar, adored booba of Phyllis and Gerald (David), David and Valerie Golder, David Pevovar, David and Harold Messias, Leon and Tiena Pevovar. Gone from our midst; never to be forgotten.

PRESS.—On Friday, April 27, Terry Press, aged 46, after a long illness borne with great fortitude and tenacity, beloved wife of Maurice, dear mother of Steven.—14, Gt. Russell Mansions, W.C.1.

Press.—On Friday, April 27, Terry Press (née Sainfield), dearly beloved daughter of Annie Sainfield. Deeply mourned by her sisters, Evelyn and Zena.

REUBENS.—On April 22, Simon Reubens, dearly beloved husband of Lily, and dear father of Nornia (Newstone), Bette (Grant). Deeply mourned by his devoted wife, daughters, sons-in-law, grandchildren, sister, Ida (Taylor), relatives, and friends. May his dear soul rest in peace.—14, Mayville Road, Liverpool.

ROSEMAN.—On Sunday, April 29, Freda Roseman passed peacefully away. Deeply mourned by her sons, daughters, sons-in-law, daughters-in-law, grandchildren, and all relatives and friends. May her dear soul rest in peace.—25, Kent View Avenue, Westcliff-on-Sea.

ROSEMARINE.—On Thursday, April 26, 1956, after a short illness, Harry Rosemarine, devoted husband of Mary and dearly beloved father of Louis, Kitty (Goldwater), David, Betty (Cohen), and Barney. Deeply mourned and sadly missed by them and by daughters-in-law, Ella and Rita, sons-in-law, Sol and Sam, grandchildren, nephews, Leslie and Selwyn Rosemarine, and niece, Dora Mentlik, and by all who knew him. May his dear soul rest in eternal peace.—406, Bury New Road, Salford, 7.

Rosemarine.—On Thursday, April 26, Harry Rosemarine, beloved uncle of Leslie, Sadie, and children. His sweet and gentle nature will live for ever in our thoughts.—17, Richmond Avenue, Prestwich.

Rosemarine.—On April 26, our dearly beloved and respected Mechutan, Harry Rosemarine, passed away. He will always be remembered and deeply mourned by Mr. and Mrs. Simon Sheldman and family.—Bishops Road, Prestwich.

Rosemarine.—On Thursday, April 26, Harry Rosemarine, of Manchester. Deeply mourned by his nephew, Selwyn, and his dear wife, Dangie.—Rosmarin, of 17, Dobree Avenue, London, N.W.10. His sweet and kind-hearted nature will live for ever in our thoughts. May his soul rest in everlasting peace.

ROSENBERG.—On Thursday, April 26, Solomon Rosenberg (late of Beaumant Square, E.1) passed peacefully away. Deeply mourned by his sons, daughters, daughters-in-law, sons-in-law, grandchildren, great-grandchildren, sister, niece, other relatives, and a large circle of friends.—10, Camden High Street, N.W.1.

SEGAL.—On Thursday, April 26, Rebecca Segal passed away. Deeply mourned by her sons, Sydney, Nathan, Edward, Rudolph, Simon, Philip, and daughter, Jeannie, also by her brother, Barney, son-in-law, daughters-in-law, sisters-in-law, grandchildren, great-grandchildren, relatives, and friends. May her dear soul rest in peace. American papers, please copy.—80, Cranwich Road, N.16.

SHULTZ.—On Sunday, April 22, Fanny Shultz passed away. Deeply mourned by daughters, sons, sisters, brother, daughter-in-law, son-in-law, sister-in-law, brothers-in-law, nieces, nephews, relatives, and friends. Shiva terminated April 30.—427, Kingsland Road, E.8.

SILVER.—On Thursday, April 26, 1956 (ז״ר אייר תשי״ו), in her 56th year, Sadie (שרה) אריורת בת רשרום הרוי אשר נרדם beloved and cherished wife of Henry Silver, passed away after an illness courageously borne. Deeply mourned by her sorrowing husband, son, Sidney, daughters, Jean and Shirley, sons-in-law, Stuart and Harold, daughter-in-law, Ann, grandchildren, brothers, sisters, Mechutanim, relatives, and friends. אשת חיל מי ימצא אשה צנועה ומסרתה תלא נפשה בצרור החיים.—Aspley House, Tygwyn Crescent, Cyncoed, Cardiff.

Silver.—On Thursday, April 26, in her 56th year, Sadie Silver, beloved sister of Ben, Sam, and Joe Batiste, Rose (Harris), Marly (Norton), Ray (Sluge). Deeply mourned also by brothers-in-law, sisters-in-law, nephews, and nieces. May her sweet soul rest in everlasting peace.

Silver.—On Thursday, April 26, our much loved Mechutanista, Sadie Silver. Always to be missed.—Mr. and Mrs. Alec Tucker, London.

SILVERSTONE.—On Wednesday, April 25, with tragic suddenness, Louis Silverstone, dearly beloved husband of Etta, was taken from us. Deeply loved and missed by his dear wife, sister-in-law, Olga, and brother-in-law, Phil. Missed and never forgotten.—240, Fieldgate Mansions, E.1.

Silverstone.—On Wednesday, April 25, Louis Silverstone, our dear "Uncle Lew," passed peacefully away. He will live for ever in the memories of Anita, Julian, Raymond, and Warren.

SOLOMON.—On Friday, April 27, Sara (Sallie) Solomon passed away with tragic suddenness at 70. Golders Manor Drive, London. Deeply mourned by her sisters, Eva Greenstone (Birmingham) and Ida Cohen (Newquay), brothers-in-law, nephews, and nieces.

SONENFIELD.—On May 1, 1956, Jack Moses Sonenfield, peacefully at the London Clinic, W.1, in his 80th year, darling husband of Dora, beloved father of Bernard and Ruth (Hyams). Deeply mourned and sadly missed by them. Also by son-in-law, Louis, daughter-in-law, Pamela (Gordon), grandchildren, Richard, Elizabeth, Amanda, and Nicholas. Prayers at 8 p.m. at 32, Bancroft Avenue, Finchley, N.2. Sunday only, prayers 8 p.m. at 7, Wellgarth Road, N.W.11.

Sonenfield.—On May 1, 1956, Jack Moses Sonenfield. Deeply mourned by his brother, Maurice Summerfield, sisters, Lily (Davis), Fanny (Weber), Nancy, Hettie (Silver), brothers-in-law, relatives, and a host of friends.

Sonenfield.—On May 1, 1956, Jack Moses Sonenfield. Very deeply mourned by his Mechutanim, Mr. and Mrs. Nathan Gordon, 1, Mansfield Court, Finchley Road, N.W.3.

SPINDLE.—On Tuesday, May 1, 1956, Sophie, widow of the late Joseph Spindle, passed peacefully away, aged 75. Deeply mourned by her sorrowing sons, Benny and Woolfie, daughters-in-law, grandchildren, and great-grandchild. Shiva at 30, Harrow Lodge, St. John's Wood Road, N.W.8.

TEPPER.—On Friday, April 27, midnight, Rose, beloved wife of Nathan Tepper, passed peacefully away. Deeply mourned by her husband, daughters, sons-in-law, grandchildren, great-grandchild, sisters, brother, relatives, and friends.—15, Rodborough Road, N.W.11.

Deaths—(*continued*)

WATERMAN.—On Tuesday, May 1, 1956, after a short illness, Hyman (Hymie) Waterman, the devoted husband of Sylvia and beloved father of John (Johnny), passed peacefully away. Deeply mourned by mother-in-law (Mrs. Golding), relatives, and friends. May his dear soul rest in everlasting peace.—45, Stoughton Road, Leicester.

ZEFFERT.—On April 27, the result of tragic accident, Bryan Zeffert, 18½ years, dearly beloved son of Lily and Ernest, brother of Elaine. Sadly missed and deeply mourned by his sorrowing parents, sister, grandparents, aunts, uncles, cousins, relatives, and friends. Treasured memories.—21, Childwall Valley Road, Liverpool, 16.

Zeffert.—On April 27, the result of tragic accident, Bryan Zeffert, 21, Childwall Valley Road, Liverpool, 16, 18½ years, dearly loved friend of Richard Polak and Edmond Urding. His memory will always be treasured by us.

Zeffert.—On April 27, the result of tragic accident, Bryan Zeffert, aged 18½ years. Sadly missed and never to be forgotten by aunt Pearl, uncle Saul, John, Richard, and Allen Polak.—216, Queen's Drive, Liverpool, 15.

Zeffert.—On April 27, the result of tragic accident, Bryan Zeffert, aged 18½ years. His sweet memory will always be with us.—Mr. and Mrs. Bernard Urding and Edmond.—182, Queen's Drive, Liverpool, 15.

IN MEMORIAM

DIED ON ACTIVE SERVICE

AMIEL.—In proud and ever living memory of Isaac Amiel, killed in action (Civil Defence), aged 56, May 10, 1941. Always loved and always remembered.

BARONOFSKY.—In ever loving memory of my darling mother, Rachel Baronofsky, who passed away May 27, 1946 (Iyar 27). The years are passing swiftly, yet I do not forget; for deep within my heart her memory is fondly kept. Terribly missed by her daughter, Fanny Fox, son-in-law, Israel, grandchildren, Sonia and Harvey, and great-grandson Gary Saul.—130, Bridge Lane, N.W.11.

Baronofsky.—In memory of our dearest mother, Rachel Baronofsky, who passed away May 27, 1946. May our darling rest in peace.

BENDON.—Remembering with love a devoted husband and dad, John Bendon, on this his birthday, May 8, who passed away December 3, 1953.—118, Rossmore Court, Regent's Park.

BENJAMIN.—Treasured memories of our adored Sybil, who passed away April 30, 1951. Sadly missed.—Ray Falcon and family, Reading.

BOGEN.—In treasured memory of my dear husband, Sam, who passed away Iyar 22, 5714. Deeply mourned and sadly missed by his wife, Miriam.—5, Cedra Court, N.16.

DEMSKY.—In loving memory of our beloved parents, Joseph and Ada Demsky, who passed away Shevat 12 and Iyar 13, 5761. Sadly missed and always in the thoughts of their devoted children, Morris, Sidney, Frances, and Marian. May their dear souls rest in everlasting peace.—150, Brady Street Dwellings, E.1.

DIAMOND.—Cherished memories of our dear mother and grandmother, Esther (Sheffield), who passed away May 10, 1947. So sadly missed.

GILBEY.—In ever loving memory of our dear mother, Kitty, taken from us tragically on May 1, 1950. Shelagh and Alan.

GOLDMAN.—Loving memories of my dearest father, Emanuel ("Manny"), who died May 3, 1951. Always remembered by his daughter, Betty.—290, Lewis Flats, Amhurst Road, Hackney.

GOLDMAN.—In ever loving memory of Marks (Mottle) Goldman, who passed away May 24, 1954 (Iyar 21, 5714). Always in our thoughts. May his dear soul rest in everlasting peace.—8, Connaught Drive, Finchley, N.W.11.

GOLDSTON.—In ever loving remembrance of the Rev. Isaac Goldston (Rosh Chodesh Sivan).

GORIN.—Leslie, beloved only child and daddy of precious baby Elliot Leslie. Ever present, enfolded in our love.—Mum and Dad, 68, Cleveleys Road, Upper Clapton, E.5.

HURWITZ.—In revered and sacred memory of our beloved and saintly father, Rabbi Zwi Hirsh Hurwitz, who died Iyar 24, 5706 (May 25, 1946). Always remembered by his children, grandchildren, and great-grandchildren.

KESNER.—Not only today but every day we treasure memories of our beloved husband and father, Morris, who left us so suddenly on May 5, 1955. Always in the thoughts of his broken-hearted wife, Jessie, and children, Rosalind, Maureen, Anthony, and Patricia. God rest his dear soul in peace.—245, Edgwarebury Lane, Edgware, Middlesex.

Kesner.—In loving memory of Morris, who passed away May 5, 1955. Sadly missed by his parents, brothers, Lou and Dave, sister, Dora, brother-in-law, sister-in-law, niece, and nephews. God rest his soul in peace.

KLATSKO.—In loving memory of my dear wife, Rose (née Sopel), who passed away May 8, 1954. Her sweet memory will always remain in my heart, and of all who knew her.

LACEY.—Treasured memories of my darling Louis, who left me May 7, 1949. Missed more and more by his devoted wife, Lily.—4b, Artillery Mansions, Victoria.

LEWIS.—In loving memory of my dear wife, Beattie, who passed away May 2, 1952. Sadly missed by her devoted husband, Nat.—12, Bedford Place, Brighton.

LEWIS.—In cherished and loving memory of our beloved mother, Minnie Rose Lewis, who passed away May 3, 1952 (Iyar 9, 5712). Always remembered by her sons, daughters, sons-in-law, and grandsons.—2, Ashdale Gardens, Terenure, Dublin.

LINZ.—Remembering always our beloved parents and grandparents, Louis and Sarah Linz, April, 1945; May, 1950.

LIPMAN.—Cherished and unfading memories of our devoted husband and father, Louis Lipman, who passed away May 12, 1950. A constant thought, a silent sorrow. Always in the hearts of his loving wife, Esther, son, Alfred, and daughter, Betty.—104, Fordwych Road, N.W.2.

LIPOWSKY.—Mindel, who passed away at the "Home of Rest," Wandsworth, May, 1953, aged 93. Always remembered.—Katie Leftwich, Leigh-on-Sea.

LIPTON.—In loving memory of our dearly beloved mother, Sarah Bertha Lipton, who passed away Iyar 24, 5708. Deeply mourned and sadly missed by her loving sons, daughters, sons-in-law, grandchildren, relatives, and friends.

MARKS.—In loving memory of dear Raie Marks, who passed away May 9, 1954 (Iyar 6, 5714). Sadly missed by her devoted husband, daughter, son, son-in-law, grandchildren, brothers, sisters, relatives, and friends.—4, Butt Hill Drive, Prestwich.

In Memoriam—(*continued*)

NORDWIND.—In ever loving memory of our dear parents, Sam and Clara Nordwind, who passed away May 3, 1953, and May 7, 1936, respectively. Loved and longed for always by their sons, daughters, sons-in-law, daughters-in-law, grandchildren, and great-grandchild. Blackpool and St. Annes.

OKIN.—Treasured memories of a beloved husband and father, Frank, who passed away May 4, 1952. For ever in the thoughts of his wife, Vera, and children, Brian and Sandra.—West Overcliff Drive, Bournemouth.

Okin.—In cherished and revered memory of our dearly loved son and brother, Frank, who passed to his eternal rest May 4, 1952. Always in the thoughts of his mother and sister.—12, Hyde Park Place, W.2.

PEARLSON.—In ever loving memory of my mother, Mary Pearlson (widow of the late Professor Gustav Pearlson), who passed away May 2, 1950.—From only child, Elias, and family.

ROSENBERG.—In loving memory of my dear mother, Lottie, who passed away May 5, 1945. Sadly missed by her daughter, Betty, son-in-law, Peter, grandchild, Anthony, now of Sydney, Australia.

de SAFRIN.—In ever loving and happy memory of our adored little son, grandson, and brother, Drew, who left us in Dhariwal, India, aged 2 years 10 months, on May 8, 1950. "I cannot take you now into my lap and soothe your pain, but God will take you all into His pitying arms, and comfort you, and give you rest."—Springwood Road, Leeds, 8, and Bombay.

SEKENOFSKY.—Precious memories of our dear wife and mother, Fanny Sekenofsky, who passed away May 23, 1952. Always in the thoughts of her devoted husband, Michael, daughters, Rose, Lily, Annie, and Millie, son, Bernard, sons-in-law, daughter-in-law, and grandchildren.—202, Osborne Road, Forest Gate, E.7.

SIMONS.—In loving memory of a dear husband and father, Ben David (Barney) Simons, who was taken from us on May 17, 1947 (Iyar 27, 5707). Always remembered and sadly missed by his wife, daughters, sons-in-law, and all his family.—5, Castleton Road, Broughton Park, Salford, 7.

SOLOMONS.—Today and always, sweet and treasured memories of our dearly loved mother, Esther Solomons, who passed away May 5, 1954. Sadly missed and always remembered by her loving sons, daughters, sons-in-law, daughters-in-law, sisters, sister-in-law, brother-in-law, grandchildren, great-grandchildren, relatives, and friends. May God rest her dear soul in peace.—18, St. Leonard's Road, St. Annes-on-Sea.

SOLOMONSKY.—Samuel, who passed away May 8, 1941. Sadly missed by his devoted wife, Eva, daughters, sons-in-law, and grandchildren.

SUPRAN.—Everlasting memories of our husband, father, and grandfather, Marks, who died May 30, 1951 (Iyar 24). Always in our hearts.—7, Manor Park Gardens, Edgware.

SWAINE.—In ever loving memory of a devoted wife and mother, Hava Leah (Billie) Swaine, who passed away May 29, 1951. Sadly missed by her dear husband, Louis, son, Maurice, daughters, Avril and Carole, brothers, sisters, relatives, and friends.—32, Grove Hall Court, N.W.8.

WEISTEIN.—Treasured and unfading memories of our darling daughter and sister, Enid, who passed away May 6, 1944. So dearly loved, so sadly missed by her sorrowing mother and family. May our darling rest in peace.—49, Beechwood Avenue, N.3.

WHITE (Palestrandt).—In loving memory of my beloved husband, Harry, who passed away May 8, 1955. Always in my thoughts.—May.

WILLIAMS.—In ever loving memory of my dear devoted father, J. E. Williams (Silverman), of 3, Wilton Avenue, Prestwich, Lancs (late of Southport), who passed away Iyar 21, 5714, and my dear loving mother, Lottie Rebbecca Williams (Silverman), who passed away Nisan 5, 5681. Worthy of remembrance.—Ann Shaw, 3, Wilton Avenue, Prestwich, Lancs.

Williams.—In ever loving memory of grandpa, J. E. Williams (Silverman), who passed away Iyar 21, 5715. To know him was to love him. Will always be remembered by his grandson Stanley.—3, Wilton Avenue, Prestwich.

WOLFSON.—Today and every day we miss and mourn our darling only daughter, Stella Wolfson (née Permutt), who was taken from us so tragically on May 8, 1953 (Iyar 2), 5713, at the age of 23. Deeply mourned and sadly missed by her heartbroken mother, Mrs. Bessie Permutt, brother, Cyril, and sister-in-law, Sadie.

Wolfson.—In cherished and tender memory of our darling Stella, who fell asleep so suddenly May 8, 1953. For ever in our hearts.—Harvey, Mam, and Rosalyn.

MEMORIAL STONES

SUNDAY, MAY 6

BERK.—The memorial stone in loving memory of my dear wife, Bessie Berk, of 50, Belgrade Road, Stoke Newington, N.16, will be consecrated at Marlow Road Cemetery on Sunday, May 6, at 11 a.m.

BEST.—The memorial stone in loving memory of the late Esther Rachel Best will be consecrated at Edmonton Cemetery on Sunday, May 6, at 4.30 p.m.

BROMBERG.—The memorial stone in loving memory of the late Annie Bromberg will be consecrated at Bushey Cemetery on Sunday, May 6, at 3.30 p.m. This is the only intimation.—5, Westminster Court, Aberdeen Place, N.W.8.

BRONSTEIN.—The memorial stone in loving memory of the late Rebecca Bronstein will be consecrated at Edmonton Cemetery on Sunday, May 6, at 3.30 p.m. Conveyance leave London Road corner Chalkwell Avenue, 2 p.m.

COHEN.—The memorial stone in loving memory of the late Mrs. Ada Cohen will be consecrated at Western Cemetery (Edmonton) on May 6, at 2 p.m. Conveyance leaving 4, Sydney Square, E.1, at 1.15 p.m.

COHEN.—The memorial stone in loving memory of Bernard Cohen will be consecrated at Southern Cemetery, Sunday, May 6, at 3.15 p.m.—96, Palatine Road, Manchester, 20.

COHEN.—The memorial stone in loving memory of our dear parents, Flora and Aaron Cohen (Parfett Street) will be consecrated at Edmonton Cemetery on Sunday, May 6, at 11.30 a.m.

COHEN AND JACOBS.—The memorial stones in loving memory of Joseph and Sarah Cohen, beloved parents of Sam Russell, and of Hannah Jacobs, beloved mother of Cyril, Harold, and Ann (Dacosta) and sister of the late Joseph Cohen, will be consecrated at Marlow Road Cemetery on Sunday, May 6, at 4 p.m.

Memorial Stones—(*continued*)

GOODMAN.—The consecration of the memorial stone in loving memory of the late Alec Goodman, of Brighton, will take place on Sunday, May 6, at 2.45 p.m., at Bear Road Cemetery, Brighton. Will relatives and friends please accept this as the only intimation.

KAUFFMAN.—A memorial in treasured memory of our adored husband, daddy, and grandpa, Isaac (Ike) Kauffman, will be consecrated on Sunday, May 6. Conveyances will leave Belgrave Street Synagogue at 3.15 p.m. for Gildersome Cemetery, where the service will take place at 3.30 p.m.

KESNER.—The consecration of the memorial stone to my dear husband, Morris Kesner, will take place at Bushey Cemetery on Sunday, May 6, at 2.30 p.m. Conveyances will leave from 245, Edgwarebury Lane, at 2 p.m. Will relatives and friends please accept this as the only intimation.

LIEBNER.—The memorial stone in treasured remembrance of our dearly beloved first-born, Ashley Barry Liebner, will be consecrated at Bushey Cemetery on Sunday, May 6, at 2 p.m. A coach will leave Wembley Park Station at 1.15 p.m. and return to Pebworth Road, Harrow. Please accept this, the only, intimation.

LIPMAN.—The memorial stone in loving memory of the late Woolf (Will) Lipman will be consecrated at the Willesden Cemetery on Sunday, May 6, at 3 p.m.—Flat 1, 104, Fordwych Road, N.W.2.

LITTLESTONE (Stone).—The memorial stone in cherished memory of the late Fanny Littlestone will be consecrated at the Highfields Cemetery, Cardiff, on Sunday, May 6, 1956, at 12.45 p.m.—"Hazeldene," Hospital Road, Pontypridd, Glam.

MORDRICK.—The memorial stone in loving memory of the late Joseph Mordrick will be consecrated at the Western Cemetery, Edmonton, on Sunday, May 6, at 2 p.m. Conveyance will leave 29, Cedra Court, Cazenove Road, N.16, at 1.30 p.m. Please accept this as the only intimation.

SNOWISE.—A memorial stone in loving memory of Hilda Snowise will be consecrated on Sunday, May 6, at Urmston Cemetery. Conveyance will leave the New Synagogue, Cheetham Hill Road, at 11 a.m., after which a tablet will be unveiled at the Homes for Aged Jews.—5, Carlton Avenue, Prestwich.

STEIN.—The memorial stone in loving memory of my darling husband, Abraham (Abie) Stein, will be consecrated at Dolphin's Barn Cemetery, Dublin, on Sunday, May 6, at 3 p.m.—14, Dufferin Avenue.

VAN-DER-VELDE.—The memorial stone in loving memory of the late Benjamin Van-der-Velde will be consecrated at Hylton Road Cemetery, Sunderland, on Sunday, May 6, at 3 p.m.

VINER.—The memorial stone in loving memory of the late Barnet Viner will be consecrated at Hazelrigg Cemetery, Newcastle, on Sunday, May 6, 1956.

VINER VEIT.—The memorial stone in loving memory of our dear sister, Rebecca Viner Veit (Betty Waitsman), will be consecrated at Marlow Road Cemetery, East Ham, at 12 noon on May 6, 1956. Will relatives and friends please note.

WALDEN.—The memorial stone in loving memory of Harold Walden (late of 37, Malvern Street, Newcastle upon Tyne) will be consecrated at Hazelrigg Cemetery on Sunday, May 6, at 3 p.m.

WAXMAN.—The tombstone in loving memory of the late Philip Waxman will be consecrated at the Blackley Cemetery on Sunday, May 6, at 2 p.m., followed by the dedication of a memorial tablet at the Home for Aged Jews. Bus will leave the Holy Law Synagogue, Bury Old Road, at 1.30 p.m. prompt. Relatives and friends, please note this, the only, intimation.—42, Edenfield Road, Prestwich.

WITTE.—The consecration of the memorial stone to the late Bessie Witte will take place at Willesden Cemetery on Sunday, May 6, at 11.30 a.m. Will relatives and friends please accept this notice as the only intimation.

SUNDAY, MAY 13

BARNETT.—The memorial stone in loving memory of the late Barnett (Bert) Barnett will be consecrated at Streatham Cemetery on Sunday, May 13, at 2.30 p.m. Please accept this, the only, intimation.—2, Prothero Gardens, N.W.4.

BIRN.—The consecration of the memorial stone in loving memory of Charles Birn will take place at Marlow Road Cemetery on Sunday, May 13, at 4 p.m.

BROSTOFF.—The memorial stone in loving memory of the late Annie Brostoff will be consecrated at Gildersome Cemetery (bottom) on Sunday, May 13, at 10.15 a.m.

COHEN.—The consecration of the memorial stone in memory of Elias Cohen will take place on Sunday, May 13, at the East Ham Cemetery, Marlow Road, at 2 p.m.—15, Alloway Road, E.3.

COHEN.—The consecration of the memorial stone in loving memory of our dear parents, Eva (née Skylinsky) and David Cohen, will take place at Marlow Road Cemetery, East Ham, on Sunday, May 13, at 3 p.m. Will relatives and friends please accept this as the only intimation.

CORB.—The memorial stone in loving memory of Nancy Corb will be consecrated at Bushey Cemetery on Sunday, May 13, at 2.30 p.m.—243, Hale Lane, Edgware.

COSTA.—The memorial stone in loving memory of the late Jacob (Jack) Costa will be consecrated at the Spanish and Portuguese Cemetery, Hoop Lane, Golders Green, on Sunday, May 13, at 3 p.m. Conveyance leaves 37, Benthal Road, Stoke Newington, at 2.15 p.m.

ENOCH.—The memorial stone in loving memory of the late Abraham Enoch will be consecrated at Edmonton Cemetery on May 13, at 3.30 p.m. Conveyance leaves at 2.30, outside Brady Street Buildings, E.1.

GOLDBART.—The consecration of the memorial in loving memory of the late Carrie Goldbart will take place at Willesden Cemetery on Sunday, May 13, 1956, at 12 noon.

GROSS.—The memorial stone in loving memory of the late Max Gross, of 1, Cairnfield Court, Cairnfield Avenue, Neasden, N.W.2, will be consecrated at Streatham Cemetery on Sunday, May 13, at 5.30 p.m.

KOBRIN.—The memorial stone in loving memory of the late Henry Kobrin will be consecrated at Bushey Cemetery on Sunday, May 13, at 4.30 p.m.

KOSSOFF.—The memorial stone in loving memory of the late Johiel (Israel) Kossoff will be consecrated at Edmonton Cemetery on Sunday, May 13, at 3.30 p.m.

LEVY.—The consecration of the memorial stone in loving memory of the late Dena Levy will take place on Sunday, May 13, at 3.30 p.m., at Bushey Cemetery.—Levy, 7/4, Grand Avenue, Hove.

THE JEWISH CHRONICLE

Prices Per Copy Abroad

AUSTRALIA	10 Pence
BELGIUM	5.50 Francs
CANADA	15 Cents
EIRE	6 Pence
FRANCE (air mail)	50 Francs
HOLLAND	35 Cents
ISRAEL (air mail)	200 Prutot
NEW ZEALAND	8 Pence
RHODESIA	10 Pence
SOUTH AFRICA	9 Pence
TURKEY	30 Piastres
U.S.A.	15 Cents

Memorial Stones—(*continued*)

LEWIS.—The memorial stone in loving memory of the late John (Jack) Lewis, of 10, Brook Avenue, Edgware, will be consecrated at Hoop Lane Cemetery on Sunday, May 13, at 11.30 a.m.

OBERMAN.—The memorial stone in memory of our beloved mother, Annie Oberman, will be consecrated on Sunday, May 13, 1956, at Willesden Cemetery at 3.30 p.m.—21, Bryanston Mansions, York Street, W.1; Flat 1, 50, Holland Road, Hove.

POLLINS.—The memorial stone in loving memory of Dora Pollins will be consecrated at the West Ham Cemetery, Buckingham Road, off Gurney Road, Leytonstone Road, E.15, on Sunday, May 13, at 3 p.m.—552, High Road, Leytonstone, E.11.

POLLOCK.—The tombstone to the cherished memory of the late Solomon Alfred Pollock will be consecrated at Willesden Cemetery at 3.30 p.m. on Sunday, May 13.

REDAPPLE.—The memorial stone in loving memory of the late David Redapple will be consecrated at the Liberal Jewish Cemetery, Willesden, on Sunday, May 13, at 12 noon.

SCHAFFER.—The memorial stone in loving memory of Debby Schaffer will be consecrated at Enfield Cemetery on Sunday, May 13, at 3 p.m. Conveyance will leave 6, Burroughs Cottages, Hailey Street, E.14, at 1.45 p.m. Please accept this as the only intimation.

MEMORIAL TABLETS

FRANKS.—A memorial tablet to my beloved wife, Rose Franks, will be consecrated on Sunday, May 13, at the Manchester Jewish Homes for the Aged, Cheetham Hill Road, at 2.30 p.m.—11, Overbrook Drive, Prestwich.

LEVENE.—A tablet for the late Lewis Levene will be unveiled at the Homes for Aged Jews on Sunday, May 13, at 11 a.m., followed by the consecration of the memorial stone at Rainsough Cemetery, Prestwich.—44, Stanley Road, Salford, 7.

THANKS FOR CONDOLENCES

The family of the late Henry Buxton wish to express their thanks to the ministers and executives of the Prestwich Hebrew Congregation and the Holy Law Synagogue, and to all friends for their kind visits, expressions of sympathy, and letters received in their recent sad bereavement.

Alfred Davis (58, Clifton Court, N.W.8) **and his brothers, sisters, aunt, and their families** sincerely thank all the rabbis, ministers, relatives, and friends for their very kind visits, letters, and expressions of sympathy received on the death on April 25, 1956, of their dearly beloved mother, Rosie Pevovar.

We, the devoted family of our dearly beloved Harold Edward (Eddie) Elvin, wish to thank all who expressed kind condolences in their great loss and sorrow. Sophia Elvin, Malka Fredman, Rita Bartholomew, Becky Bluestone, Annie Wiseman, and Dolly Simnock.

The family of the late Mr. M. Hoffman express their thanks to Rabbi Shebson, the Rev. Mr. Fabricant, and other clergy of Westcliff, Walthamstow, and Higham Park, relatives, friends, and organisations for their numerous expressions of condolence in their recent bereavement.

Mr. Sam Keisner wishes to thank ministers, relatives, and friends for visits, expressions of sympathy, and letters received on the sad loss of his brother, Morris Kaisner, "Acacia," Stone Grove, Edgware.

The daughters of the late Sarah Shear wish to thank their ministers, relatives, and friends for their kind visits, letters, and messages of sympathy in their recent sad loss of their dearly beloved mother.—41, Cambridge Court, Amhurst Park, N.16.

PERSONAL

Miss Frances Cohen and Mr. Henry Aidalbery wish to thank their dear parents, relatives, and friends for all good wishes and gifts received on the occasion of their recent engagement.

Laughton Rebuilts

Can be BOUGHT or HIRED

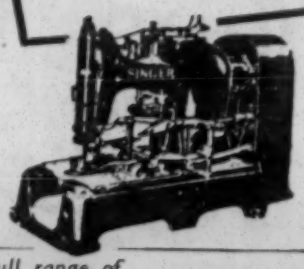

A full range of

SEWING MACHINES

always in stock

SEWING MACHINE SPECIALISTS

LAUGHTON ENGINEERING COMPANY LIMITED

84Q/2 OLD ST., LONDON, E.C.1. SHO 3895-3896

Personal—(*continued*)

Mr. Sidney Feltz and Miss Betty Hermer wish to extend their grateful thanks to their dearest respective mothers, Mrs. Feltz, "Sidrian," 979, Finchley Road, London, N.W.11, and Mrs. Rebecca Hermer, 95, Cyncoed Road, Cardiff, South Wales, and Sidney's father, Mr. Jack Feltz, Grosvenor House, Park Lane, London, W.1, their dear respective grandparents, Mrs. Alta Class, and Mr. and Mrs. J. Price, their relatives and numerous friends for their sincere good wishes, letters, telegrams, flowers, and wonderful gifts received on the occasion of their engagement.

Mr. Jarvis Lebetkin and Miss Gloria B. Goldman wish to thank their parents, grandparents, relatives, and friends for the floral gifts, greetings, cables, telegrams, etc, received upon the occasion of their engagement.—32, Ingram Avenue, N.W.11.

Arline Posner thanks her parents, granny, aunts, uncles, relatives, and friends for the wonderful gifts, cards, telegrams, and flowers on her 21st birthday.—72, Evelyn Avenue, Kingsbury.

On Friday, April 27, Harold E. Elvin, Chairman and Managing Director of Bluestone & Elvin Limited. A revered and highly respected employer who will always be remembered by his employees. Sincere sympathy with his family.

The staff of Alma Gowns deeply regret the passing of their beloved "Guv'nor," Alec Finegold, late of 58, Regency Lodge, N.W.3. May his dear soul rest in everlasting peace.

The staff of Della Gowns send their deepest sympathy in the loss of their very much beloved "Guv'nor," Alec Finegold, of 58, Regency Lodge, N.W.3. Will be sadly missed by all.

The staff of Odells deeply regret the demise of their respected employer, Mr. A. Finegold, of 58, Regency Lodge, Swiss Cottage, and extend their deepest sympathy to Mrs. Finegold and family in their bereavement.

On April 29, 1956, Mr. P. Morris passed away. Deeply mourned and sadly missed by the staff of P. Morris & Sons Ltd.

Aids Anonymous Baby-sitting Service. We baby-sit in the Stamford Hill area. All proceeds to charity.—'Phone: Miss Sylvia Mallerman, STA. 5157, for further details.

Au Pair. Schoolboy, 17 years old, doctor's family, seeks family in France for three weeks' holiday in August or September. Hospitality well reciprocated.—Write Dr. Pearce, The Spinneys, Harrogate Road, Alwoodley, Leeds, 17, England.

Continental holiday. Female or couple wanted as companions, sharing moderate expenses of 3 weeks' motor trip with young professional woman; start May 20.—'Phone: PAD. 0491.

Have fun—travel by air to Italian Riviera with a jolly crowd. Private party, ages 20-30, 14 days. July/August.—BAY. 4961, or Box K80, J.C.

Juan-les-Pins. Jewish teenagers' party, July/Aug., under-21s only.—Details Box K66, J.C.

Private yacht, cruising Mediterranean and Israel, leaving mid-May return approx. Sept; two berths vacant; nominal expenses.—Write 27/88, Portland Place, W.1.

Riccione. Few vacancies young people's holiday party, fortnight July, £37 fully inclusive.—'Phone GLA. 0704 (evenings or week-ends) or Box K67, J.C.

The C.F.S. 1914-1918 Group holds its next reunion at the Shaftesbury Hotel, W.C., on Thursday, May 10, at 7.30 p.m. All ex-Central Foundation School men aged about 55-65, welcome to join group.—Hon. Sec., M. Fineman, 4, Welbeck Close, Torrington Park, N.12.

"The children are now home through the benevolence of your Fund, after a parting of two years." Please help the Royal Air Force Benevolent Fund to help the dependants of those who died for Britain by sending a donation to the Hon. Treasurer, R.A.F. Benevolent Fund, 67, Portland Place, London, W.1. (Registered under the War Charities Act, 1940.)

Two English women, aged 30, would like another woman who is emigrating to America to share their New York apartment.—Write fully Box K31, J.C.

Two girls, both 18, wish to join mixed party for 15-day holiday, Italian Riviera in August.—Write Box K48, J.C.

Viareggio, July 1, 15 days, 3 vacancies with young private party, £40.—BIS. 5520. Miss H. Sheridan, 86, Linkside, N.12.

PERSONAL (TRADE)

A car-hire service, self-drive. Fleet of latest models, also vans. Best rates, business, etc.—Home & Overseas Motors, 160, Finchley Road, N.W.3. (HAMpstead 0087-8-9.)

A complete furnishing service. Built-in furniture and fitments, upholstery and curtains. Repairs and repolishing.—S. M. Sage, 18, Ivimey St., E.2. (BIShopsgate 8296.)

A personal service. Built-in furniture and kitchen fitments; estimates free.—M. Goodman, 10, Median Road, E.5. (AMH. 6469.)

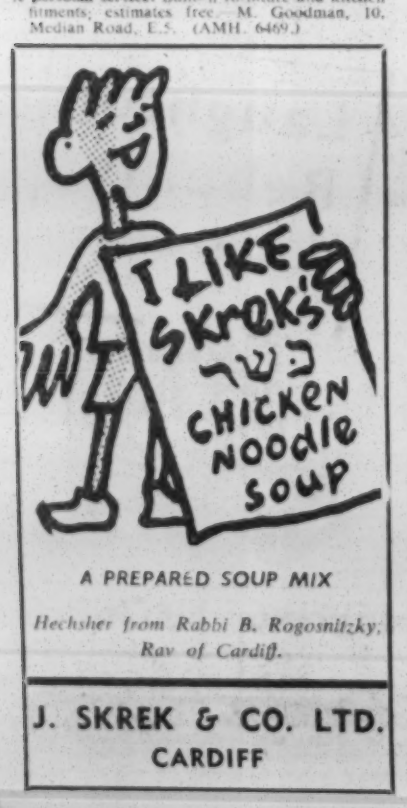

A PREPARED SOUP MIX

Hechsher from Rabbi B. Rogosnitzky, Rav of Cardiff.

J. SKREK & CO. LTD.
CARDIFF

Personal (Trade)—(*continued*)

A profitable service Have your furniture bleached, repaired, or repolished by actual manufacturers of fine art furniture; estimates given for built-in fitments.—Harry Cohen (Furniture) Ltd., 20, Holywell Row, London, E.C.2. 'Phone: BIShopsgate 4129. Sunday appointments arranged. (Established 50 years.)

A service you have been waiting for. Children's hair styling in the comfort of your own home by a specialist late of Mayfair. Boys and girls all ages. Day and evening appointments.—Mr. Maurice, HILside 6803. Recommended by Henriette, of Temple Fortune.

Act now. Turn that dormant stock into cash. We are buyers of all types of haberdashery, trimmings, fancy goods, toys, stationery, soft goods, men's & women's wear, piece goods, etc. No parcel too large. 'Phone or write today and buyer will call.—Winner Export Ltd., 37, Dorset St., London, W.1. (WELbeck 3304, 0878.)

Are you furnishing? We can make anything in high-class furniture. Bleaching, repolishing, repairing, and reupholstering also undertaken.—S. Rosenberg (Furniture) Ltd., 115/125, Hackney Road, E.2. ('Phone: SHO. 7112/8169.) Open Sundays 10.30 to 2.

Bridge lessons by professional teacher (visiting if required); beginners and advanced. Practice classes arranged.—PRI. 4924.

Buying furniture? Want to save money? Why not buy direct from the makers, bleached 5-ft and 4-ft bedroom suites, dining-sets, modern and repro, or to your design.—Write to G. Myers, 43, Upper Berkeley St., London, W.1.

Carpets cleaned in your home, electric process. 2/- per square yard. Upholstered suites £3.—'Phone Bartons Cleaning Enterprises, WELbeck 6655.

Corsets made to measure by Rose Lewis. Recommended by the Royal School of Needlework.—18, James Street, W.1. (MAYfair 3550.)

Curtains, bedspreads, draperies, pelmets, headboards distinctively tailored to measure and fitted free within 14 days, by highly reputable furnishing specialists employing skilled craftsmen. Superior workmanship, reasonable charges, and courteous personal attention assured.—Channack, COPpetmill 1403, or SPEedwell 0415 evenings.

Down Quilt Re-cover Service, 7-10 days. Bedding purified, remade as new on premises. We make quilted bedspreads, latest styles.—Gecel Laufer (estab. 1888), 45 & 57, Wentworth St., E.1. (BIS. 2957.)

Enjoy the luxury of guaranteed rubber floors expertly laid by H. Emanuel Ltd., 1035, Finchley Road, N.W.11. (MEAdway 2415/1273.)

Eve Rayna. Model millinery. See our latest models at very moderate prices.—34, Beaufort Park, Falloden Way, N.W.11. (MEAdway 1132.)

Flooring specialists. Parquet laid, cleaned, repaired. Also cork, rubber, plastic, and tiles laid.—Graham Floorings Ltd., 476, Archway Road, N.6. (MOU. 2475/6.)

For a private tailored suit at a sensible price, try Sam Stone, 31, Whitechapel Rd., E.1. (BIS. 4977.)

Hyden's model hats, simply divine and reasonably priced. North London's most accessible shop, where "Happiness comes from Within."—Hyden's, Holloway.

Koray Tablets relieve headaches, soothe your nerves. For colds and flu' also remember KORAY will reduce your temperature and bring relief. Sold everywhere—get some today!

Laundry. Curtains, shirts, blouses, dresses, table linen, laundered by hand to perfection. Supervision Mrs. M. Keen. Dutch Maid Hand Laundry, collection-delivery.—'Phone: HAMp. 6651, 329, West End Lane, N.W.6.

Mr. M. Davidson, F.S.M.C. (Ophthalmic Optician), is in attendance at the Hatton Optical Co., Ltd., 19, Hatton Garden, E.C.1. ('Phone: HOL. 8193.)

Mr. B. Tobin, F.B.O.A., F.S.M.C., consulting ophthalmic optician, has transferred to modern premises at 129, Whitechapel Road, E.1. ('Phone: BIS. 7069.)

Parquet, wood block, strip, and rubber floors supplied and laid, also old floors repaired, resurfaced, and polished. Fixed prices and first-class workmanship.—Conrad Lewis, 15, Algernon Road, Hendon, N.W.4. (HENdon 7125/9638.)

Re-upholstery, loose covers, curtains, and pelmets. Highest-grade work carried out efficiently & economically at Collins-Mitchell Ltd., 301, Finchley Road, N.W.3. ('Phone: SWI. 2504.)

3-piece suites cleaned in your home, 25/-; carpets cleaned, dyed, laid, repaired, altered by craftsmen.—'Phone (evenings): MAI. 1221.

COMMUNAL NOTICES

קייץ כנסת ישראל

UNITED SYNAGOGUE
BAYSWATER SYNAGOGUE
Chichester Place, Harrow Road, W.2

THE annual prize distribution of the Hebrew and Religion Classes will take place on Sunday next, May 6, at 3.30 p.m. in the Synagogue Hall. Mr. Salmond S. Levin, LL.B., Chairman of the London Board of Jewish Religious Education, will be the guest of honour and the awards will be distributed by Mrs. S. S. Levin. All members and parents of pupils are cordially invited to attend.

EAST LONDON SYNAGOGUE
Rectory Square, E.1

THE Rev. M. Zeffertt, B.A., conducts a study circle in Ain Yacov every Shabbat after Mincha, approximately an hour before the termination of Shabbat.

ST. JOHN'S WOOD SYNAGOGUE
Abbey Road, N.W.8

CHORAL Evening Services. Commencing Friday, May 4, choral services will be held on the Friday evening of each Sabbath prior to the Blessing of the "New Moon." Services commence 8 p.m.

THE JEWISH BLIND SOCIETY

THE Annual General Court of the Governors and subscribers of the Jewish Blind Society will be held at 8.15 p.m. on Monday, May 7, 1956, at the Rose Hertz Hall, Woburn House, Upper Woburn Place, London, W.C.1, to which the public are cordially invited.

M. P. Vanson,
Secretary.

1, Craven Hill,
Lancaster Gate, London, W.2

AGENDA:

1. To read and pass Minutes of last Annual General Court.
2. To receive reports.
3. To adopt Cash Accounts for 1955.
4. To elect Honorary Officers, Committee, and Auditors.
5. Any other business.
6. Vote of Thanks.

COMMUNAL APPOINTMENTS

UNITED SYNAGOGUE

HOUNSLOW AFFILIATED SYNAGOGUE, Staines Road, Hounslow, Middlesex. Applications are invited for the office of minister; salary £700 p a; applicants must be under 45 (unless already in the service of the United Synagogue), must have (or be able to obtain) Chief Rabbi's Certificate and must pass medical examination; duties, appointment, and engagement subject to the Regulations of the United Synagogue.—Applications in writing, stating age, qualifications, experience, etc, and enclosing copies of testimonials, must reach the synagogue (addressed to the Wardens) within 21 days of the appearance of this advertisement.

GARNETHILL HEBREW CONGREGATION, Glasgow. Applications are invited for the position of first-class chazan; duties include reading of the Law and teaching Hebrew; applicants should be under 40 years of age and must possess Chief Rabbi's Certificate.—All applications, together with full particulars, should be addressed to the Secretary, Synagogue Chambers, 29, Garnet Street, Glasgow, C.3.

MINISTER required for the Glasgow New Synagogue (Constituent of the Association of Synagogues in Great Britain). Inquiries, which will be treated in strictest confidence, should be addressed to the Hon. Secretary, 306, Albert Drive, Glasgow, S.1.

NEWCASTLE UPON TYNE OLD HEBREW CONGREGATION. Applications are invited for the position of chazan/shochet. The congregation has over 400 members and the salary paid will be in accordance with the position.—All applications, together with full particulars, should be addressed to the Hon. Secretary, Synagogue Chambers, Leazes Park Road, Newcastle upon Tyne, 1.

POSITION of assistant minister. Applications are invited for the position of assistant minister to the Wellington Hebrew Congregation, Wellington, New Zealand; applicants are required to act as reader, teacher & assistant shochet; good teaching qualifications essential; salary offered is from £1,000 to £1,200 per annum, according to qualifications.—Apply, with references and photo, to J. Benjamin, Secretary, Wellington Hebrew Congregation, P.O. Box 1869, Wellington, New Zealand.

THE GREAT CENTRAL SYNAGOGUE, Glasgow, seek a chazan; good remuneration.—Applications with full particulars to the Hon. Secretary, J. H. Goldman, A.S.A.A., 10, Kingscliffe Avenue, Glasgow, S.4.

PUBLIC NOTICES

Re DAVIS KIRSCH (otherwise David Kirsch) Deceased

Pursuant to the Trustee Act, 1925

NOTICE is hereby given that all persons interested, as creditors, claimants or beneficiaries, in the Estate of Davis Kirsch (otherwise David Kirsch) late of 108 Whitechapel Road Stepney in the County of London, who died on the 24th day of June 1955, and whose Will was proved at the Principal Probate Registry on the 21st day of March 1956, by Jane Golda Greenberg and Bernard Abraham Perkoff the Executors named in the said Will are hereby required to send particulars in writing of their claims to the undersigned the Solicitors for the said Executors on or before the 4th day of July 1956, after which date the Executors will proceed to distribute the assets of the said Deceased amongst the persons entitled thereto having regard only to the claims of which they shall then have had notice.

DATED this 4th day of May 1956
B. A. PERKOFF & CO.
Bank Chambers,
1, Commercial Street, Stepney, E.1
Solicitors for the said Executors.

WOLF ROITH Deceased

Pursuant to the Trustee Act, 1925 (as amended)

NOTICE is hereby given that any person having a claim against or an interest in the Estate of Wolf Roith late of 27 Ickburgh Road, Clapton, E.5 in the County of London, who died on the 4th day of February 1956, and whose Will was proved on the 20th day of April 1956, are required to send written particulars to the undersigned by the 6th day of July 1956, after which date the Executor will distribute the Estate of the said Deceased among the persons entitled thereto having regard only to the claims and interests of which he shall then have had notice, and will not, as respects the property so distributed, be liable to any person of whose claim or interest he shall not then have had notice.

DATED this 27th day of April 1956.
PHILIP L. ROSS & CO.,
77, Wimpole Street, London, W.1
Solicitors for the Executor.

Re HANNAH WOOLF Deceased

Pursuant to the Trustee Act 1925

ALL persons having any claims against or interest in the Estate of Hannah Woolf deceased late of 60 Durlston Road Upper Clapton London E.5, widow who died on the 5th February 1956 and whose Will was proved on the 27th April 1956 by Jacob Mordecai Menasse and Oscar Newman the Executors therein named are required to send written particulars thereof to the undersigned on or before the 16th July 1956 after which date the said Executors will distribute the Deceased's Estate having regard only to claims then notified.

DATED this 1st day of May 1956.
MENASSE & TOBIN
194 Bishopsgate,
London, E.C.2.
Solicitors for the Executors.

SALES BY AUCTION

Freehold Shop Property in 100% Position with Double Multiple Covenant

50, The Broadway, EALING

With Meakers Ltd., & Peter Lord Ltd. in occupation on Lease expiring Dec., 1965, at £600 p a excl; the present-day rental value being

PER £1,500 ANNUM

on Full Repairing & Insuring Lease.

J. TREVOR & SONS

are instructed to submit the above to Auction at their Estate Hall, 58, Grosvenor St., W.1.

on Wednesday, May 30, 1956
at 2.30 p.m. precisely.

Particulars and Conditions of Sale may be obtained from the Vendors' Solicitors, Messrs. Bartlett and Gluckstein, 199, Piccadilly, W.1 ('Phone: REGent 6325), or the Auctioneers' Offices, 58, Grosvenor Street, W.1 ('Phone: MAYfair 8151).

HOUSES, FLATS, ROOMS, TO LET OR FOR SALE, FURN. OR UNFURN.

ABERCROMBIE & EDMUNDS
Chartered Auctioneers & Surveyors,
97, High Rd., Willesden, N.W.10 (WIL. 5202/3)

ANSON ROAD, N.W.2 (just off). Mod. Tudor-style res; 4 bedrms; 2 large receps, with parquet flrs; mrng-rm; inge hall; kit; bathrm, etc; gge; nr buses & shops; very good condtn; price, £3,900, open to offer; vac pos.—Apply Manager, F. M. Hooper, A.V.I.

ALLSOP & CO.
153, Park Road, N.W.8. (PRI. 3344)

ST. JOHN'S WOOD. Most attr, 1st-floor flat in contemporary design; in spotless condtn; 1 dble bedrm; attr linge; mod bathrm & kit; c h w; use of gdn; £250 p a excl; 1st-quality ftd carpets, curtains, etc, £755.

CLOSE LORD'S. Spac, lux flat in perf order; 3rd flr; 4 bedrms; 2 receps; kit & bathrm; new lease £575 p a incl; all services except c h; 1st-quality carpets & curtains, etc, £2,500.

BENNETT & CO.
167, Cricklewood Broadway, London, N.W.2
('Phone: GLAdstone 6666 (5 lines))

CRICKLEWOOD (overlooking Gladstone Park). Mod. semi-detached, superior residence; 2 reception rooms; tiled kitchen, fitted sink unit and boiler; morning-room; 3 bedrooms; tiled bathroom; separate w c; completely redecorated; gardens front and rear; built-on brick garage; freehold, £3,750, or offer.

BERRY ESTATES COMPANY
34, Watford Way, Hendon Central, N.W.4
(HEN. 6421/1441) and at
12, New College Parade, Finchley Rd., N.W.3
(PRI. 6633/4)

GOLDERS GREEN. Fhld; det, chalet-bungalow, good position; 3 bedrms; 2 spac receps; kit; bathrm; sep w c; good gdn; gge; £4,000.

HAMPSTEAD, near Heath & Finchley Rd. Really beautiful det hse of character, newly built; 4 bedrms; 3 receps; large kitchen; 2 bathrooms; central heating; double gge; worth £12,000; specially reduced £10,850 for quick sale.

BLADE & CO.
F.A.I.P.A., M.R.San.I.
in association with Claud W. Dennis
Incorporated Auctioneers and Estate Agents
3, Chase Side, Southgate, N.14
(PAL. 2216/7)

SOUTHGATE. Mod, s-d, "halls-adj" res, 3 mins' buses, 5 mins' tube, shops; immac order; 3 dble bedrms; 2 lge receps; lge hall; dnstrs clkrm; tiled kit, boiler cabs, etc; lux bathrm; immersion htr; sep w c; charming gdns; det gge; freehold, £4,250.

SOUTHGATE (border). Attr, mod, s-d res; 2 min's buses, tube, 5 mins' shops; immac order; 4 bedrms; 2 receps; fold.ng intercom doors; mrng-rm; boiler, etc; tiled kit; tiled bathrm; 2 w cs; built-in gge; attr gdn; freehold, £3,975.

KEITH CARDALE, GROVES & CO.
43, North Audley St., W.1 (GRO. 8551)

N.W.11. 5 mins Garden Suburb Market Place; modern small house with every luxury; double recep; 3 bedrms; dressing-rm; 2 bathrms; h & c basins; fitted kitchen; central heating; garage; garden; £6,000.

N.2. Modern, detached house overlooking Hampstead golf course; 3 receps; 6 bedrms; 2 bathrms; fitted kitchen; double garage; garden; central heating; £14,000.

N.W.11. Close North Circular but in secluded cul-de-sac; charming family house detached, in large garden; lounge hall; 2 receps; modern kitchen; 4 large bedrms; bathrm; detached garage; central heating; immaculate order; £13,000.

CARR, SON & WOODLEY LTD.
142, Brent Street. (HENdon 7864/6212)

EDGWARE (close stn). Lge, 3-bedrm ppty; tld bathrm; sep w c; 2 receps (22' lnge); kitchen; good gdn; brick gge; recommended; £3,400 fhld.

EDGWARE. Premier position; ultra-mod ppty; 3 bedrms; lux bathrm; sep w c (low suite); 2 receps; morning-room; ½-tld kitchenette; det gge; £3,950, fhld.

STANMORE (close stn, buses). Superb "Contract"-blt, det ppty; 4 good bedrms; lux bathrm; 2 lge intercom receps; morning-rm; ftd kitchenette; dnstrs clkrm; oak-strip floors; det, 21' gge; bfl gdns; £6,250, fhld.

ASK W. CHASES, F.V.I.
if a house you wish to sell or buy.

HENDON (Brent Bridge Hotel). Det, ult-mod res; 4 good bedrms (ftd cupboards); 2 delightful intercom receps; lge mrng-rm; ftd lux bathrm; 2 w cs; c h; attr gdn; very lge gge; quick sale; bargain, fhld, £5,250. Another ult-mod, det res; 5 bedrms; 1 floor; 2 spac intercom receps, mrng-rm; tld kit; bathrm; drive-in gge; quick sale, £7,750, close offer.

Apply W. Chases, F.V.I., 128, Osbaldeston Rd. N.16. (STA. 6218/5434.)

COWAN & BARTON

9a & 9b, Walm Lane, N.W.2 (WIL. 6565)

WILLESDEN. Superior, mod, s-d house; 4 bedrms; tld bathrm; lnge-hall; clkrm; 2 receps; mrng-rm; kit; gge; lease about 72 years; £5,250.

NEASDEN. Mod, s-d house, built post-war; 4 bedrms; bathrm; 2 intercom receps; lge kit; garage; exclnt decs; lease about 68 years; £4,500.

EDGWARE. Det, mod house; 3 bedrms; lux bathrm; lng-hall; 2 intercom receps; lge kit; garage; freehold, £5,250.

I. DANIEL (HENdon 6226/7)
10a, Watford Way (5 drs Hendon Central tube)

GOLDERS GREEN (nr Brent tube). S-d, 4-bedrm ppty; intercom receps; mod fplces; mrng-rm/kit; £3,000.

HENDON. Spac, s-d, 3-bedrm ppty, backing on to park; 2 lge receps; kit (12ft x 9ft); gge; £3,600 fhld.

EDGWARE. Det, chalet-type hse; lnge-hall; intercom receps; mod fplces; wall lights; kit, sink unit; 2/3 bedrms; lge gdns; gge; £3,650 fhld.

HENDON CENTRAL. Det, 4-bedrm res; c h; lnge-hall; 2 exclnt receps; mrng-rm; mod bathrm; gge; fhld, £5,500.

HENLYS CORNER. Sup, det res; square hall; 2 exclnt intercom receps; lge ftd mrng-rm; dnstrs clksm; 5 bedrms (3 dbles); luxury bathrm; gge; £5,750 fhld.

PHILIP FISHER & CO.
116, Station Road, Edgware
(EDGware 5536/7)

EDGWARE (Highview Gdns). Charming, d-f, det, ultra-mod bungalow; comprising 3 bedrms; 2 intercom receps; fully tld bathrm with overhead shower; fully tld kit with sink unit and Ascot multi-point; brk gge; beautiful well-laid-out gdns front and rear; in very good decorative order; £5,100 fhld; sole agents.

EDGWARE. Very imposing, red-brk, fully det, "Laing"-blt "Olympia"; fully centrally htd; semi-lnge-hall; 2 exclnt intercom receps; mod, labour-saving kit; 3 lge bedrms; luxury, coloured bathrm; sep w c; beautiful order throughout; gge at side; neat gdns; opportunity at £4,650 fhld.

EDGWARE (Park Grove). Situate in this much-sought-after residential locality; mod, "Curton"-blt hse with Tudor elevation; lge lnge-hall; 2 inter-com receps; very lge, well-ftd kit; 4 bedrms; coloured bathrm; 2 w cs; brk gge at side; price, fhld, £5,300 o n o; sole agents.

CHATTIN & SON
41, Walm Lane, Willesden Green, N.W.2
(WILlesden 3911-3912)

WILLESDEN LANE, N.W.6. Attr, det res, containing: 5 bedrms; dressing-rm; mod bathrm; 3 receps; mrng-rm; hall clkrm; parq flrs and panelled walls; gge, with carriage drive-in; in exclnt condtn; well-kept gdn; long lease; g r £20; price, £7,950; sole agents.

DUDDEN HILL LANE, N.W.10 (close to Neasden Stn & shops). Mod, s-d res, containing: 3 bedrms; bathrm; sep w c; 2 receps; kit/bkfst-rm; det gge; lease 75 years; g r £12; price, £3,500, o n o.

H. EDELMAN & CO., F.A.I.
Chartered Auctioneers and Estate Agents
151, Clapton Common, E.5 (STA. 0066)
and
JOHN STAMFORD & CO., A.V.I.
151, Clapton Common, E.5 (STA. 0066)
owner's joint selling agents for new houses being built in Stamford Hill

DETACHED, ARCHITECT-DESIGNED, 4 bedrooms; 2 intercom reception rooms; breakfast-room; kitchenette; bathroom; downstairs cloakroom; radiators in hall and on landing; oak-strip flooring on ground floor; garage; good garden; £5,500.

SEMI-DETACHED ARCHITECT-DESIGNED, 4 bedrooms; 2 intercom reception rooms; American-style kitchen; bathroom; downstairs cloakroom; radiators in hall and on landing; oak-strip flooring on ground floor; garage; good garden; £4,950.

ELLIS & CO.
52, Golders Green Road, N.W.11 (SPE. 1014/5)
and at
Swiss Cottage Station, N.W.3. (PRI. 0011/3)

GOLDERS GREEN. Executors' sale; well-built res; 2 receps; 4 bedrms; kit; bathrm; gge; good gdns; £3,950.

GOLDERS GREEN RD (off), Compact, mod res; 2 intercom receps, mrng-rm, 3 bedrms; kit & bathrm; fhld, £3,950.

GOLDERS GREEN (min stn). Imposing det, double-fronted res; 3 receps; mrng-rm; clkrm; 5 bedrms on one floor; kit & bathrm; gge; reduced to £6,000 for quick sale.

GRAHAM & SCOTT
85, Chase Side, Southgate, London, N.14
(PALmers Green 0235/8 (4 lines))

SOUTHGATE (3 mins' walk tube, shops, buses). Attr, mod, s-d res, facing park; 3 lge bedrms; 2 receps; square kit; ½-tld bathrm; sep w c; lge gardens; garage, with sep drive-in at side; £3,800, freehold, or offer; joint sole agents.

SOUTHGATE (just off Chase Side). Unusually attr, mod, s-d res, few mins' walk tube, shops; 3 dble bedrms; 2 lge receps; lnge-type hall; dnstrs clkrm; spac kit; ult-mod bathrm; sep w c; gardens; garage; £4,250, or offer, freehold; sole agents.

SOUTHGATE. Impressive, ult-mod, det res, 7 mins' walk tube, shops; superb dec condtn; flush doors; 4 exclnt bedrms; 2 lge receps; lounge hall; dnstrs clkrm; kit/morning-rm; luxury bathrm; sep w c; gardens; garage; £5,250, freehold, incl Bendix washer and many other fittings; sole agents.

R. A. GOWAR
3, Bartholomews, Brighton. ('phone 26469)

HOVE (close Town Hall). Clean, furnished flat; 1 sit-rm; 2 bedrms; bathrm; kit; 4½ gns; long let.

HOVE (close Western Lawns). Commanding sea views; lavishly furnished, ultra-modern flat; lounge; bedroom; kitchen; bathroom & office; c h w; 8½ gns per week.

GREENWOOD & CO. (HEN. 7888-9)
52, Vivian Avenue, Hendon, N.W.4

Flats (mod blocks). Hendon: 3 rms, kit, bath, £2 2s p w, f & f £750; Hanne: 3 rms, kit, bathrm, £2 9s p w, complete home £1,100.

GOLDERS GRN. 4 bedrms; 2 intercom receps; kit; bathrm; gge; leasehold; £3,350.

MOSS KAYE & CO., OF EDGWARE
86, Edgware Way, Edgware (EDG. 5555/6/7)

EDGWARE. Superior "Curton"-blt res in choice posn, overlooking park; 4 bedrooms (1 double); 2 large receps; lnge hall; unusually large kit; lovely gdn; lux bathrm; 2 w cs; brk gge; genuine bargain at £4,875, fhld.

EDGWARE (near new synagogue). Ult-mod, chalet-style; 3 lge bedrms (1st 16' 6" x 14'); 2 spac receps; ideal ftd kit; lux bathrm; sep w c; gge; bargain, £3,250, fhld.

MARCUS KING, F.A.I., F.A.L.P.A.
230, Whitechapel Road, E.1 (BIS. 7287/0257)

WESTCLIFF. Completely furn, mod; 4 bedrms; 2 receps; lounge; hall; gge; all cons; £6,000.

AYLMER RD., N.2. Mod, det; 5 bedrms; 2 receps; gge; very good gdn; £6,250.

LESLIE LEIGH & CO.
140, High Street, Edgware (EDGware 4491/2)
(immediately facing Canons Drive)

EDGWARE (5 mins stn). Individual; 3 bedrms; bathrm; 2 intercom receps (22' lounge); lge kit; brk gge (own run-in); only £3,400, fhld.

EDGWARE. Det ppty backing on to park; all brk elevation; 2 very lge intercom receps; mod, ½-tld kit; 4 bedrms; half-tiled bathroom; sep w c; brk gge incorp; except gdn; £5,250, fhld.

LEWIS & CO., A.R.I.C.S., F.A.I.
Chartered Surveyors & Estate Agents
163, Cricklewood Broadway, N.W.2
(GLA. 6694/7)

GOLDERS GREEN. Attractive semi-detached house; convenient position; 4 bedrooms; bathroom; 2 reception rooms (communicating); kitchen; £3,000.

CRICKLEWOOD / NEASDEN. Modern, detached house with commlete central heating; 4 bedrooms with wash basins; tiled bathroom with shower; 2 reception rooms, lounge-hall with cloakroom; parquet floors; kitchen with stainless steel unit; freehold; £4,750.

MARCO ESTATES, Flat Specialists
36, Sackville Street, W.1. (MAYfair 2702/3)

ST. JOHN'S WOOD, N.W.8. Mod block; c h; c h w; lift, etc; 4 bedrms; 3 receps; kit; bathrm; rent £600 p a incl; f & f for disposal.

BRONDESBURY, N.W.2. Mod block; c h; c h w, etc; 2 bedrms; 2 intercom receps; kit; bathrm; rent £275 p a incl; f & f for disposal.

MARBLE ARCH, W.1 (close). Mod lux block; c h; c h w; lift, etc; 2 bedrms; 2 bathrms; 2 receps; kit; rent £550 p a incl; f & f for disposal.

LESLIE RAYMOND
117, Station Road (EDGware 0115)
offers

HALE LANE, Edgware (immediately off). A mod, s-d res; comprising lge hall; 3 good receps; fully tiled, mod kit; 3 exclnt bedrms; bathrm; sep w c; brick-built garage; well-kept garden; freehold, £3,650.

CANONS DRIVE (just off). S-d, post-war res; 3 good bedrms; 2 intercom receps; tiled bathrm; sep w c; mod kit; hall with clkrm; brick garage; good garden; £3,750 freehold.

BROADFIELDS ESTATE, Edgware. A det, 3-bedrm property; comprising ½-tiled bathrm; sep w c; 2 exclnt receps; large, well-ftd kit; garage; good garden; freehold, £3,600.

EDGWARE. A really delightful, det bungalow; comprising lounge; 2 good bedrms; brk-built garage; freehold, £3,750.

Houses, etc., continued on page 30

PREACHERS' CONFERENCE

Continued from page 1

The Chief Rabbi gave an "At Home" at his residence on Monday. The conference was declared open at Woburn House on Tuesday, the opening address being given by the Chief Rabbi, the President.

Rabbi Brodie referred to the fact that they were meeting during the Tercentenary year. They had had that wonderful exhibition at the Victoria and Albert Museum which had attracted a great deal of attention and was collected after much thought and understanding.

The Chief Rabbi paid tribute to the Tercentenary Supplement of THE JEWISH CHRONICLE which, he thought, was very comprehensive, though he did not feel that sufficient justice had been done to the rôle of the rabbinate and the Anglo-Jewish ministry.

The Tercentenary Committee which was set up in London had felt that it was important to stress the religious character of their Anglo-Jewish community, said Rabbi Brodie. In consequence, a deputation from that Committee had discussed with him how best the religious significance of the Tercentenary could be marked. One suggestion was that at the beginning of 1956 there should be a Special Tercentenary Sabbath. In addition to that it was thought that there ought to be a big service at the Royal Albert Hall in which all sections of the community could join and participate.

He did not, said the Chief Rabbi, accept the second suggestion, because if that desire were fulfilled it would shut out an important section of Anglo-Jewry which would not on conscientious grounds participate in such a service. It was then decided to follow the example of American Jewry, who in 1954 celebrated the tercentenary of the settlement of Jews in the U.S.A., and to hold a service in the oldest synagogue in the country—that of the Spanish and Portuguese Jews—and the service which was held at Bevis Marks was to have the same purpose. It was to be a service held in the oldest synagogue in the country—of a section of the community that had begun the establishment of their community in this country, to which were to be invited all sections of Anglo-Jewry, and, as those who were present knew, it was a Sephardi service.

"Great Deal of Misunderstanding"

"I am mentioning all this," said the Chief Rabbi, "because a great deal of misunderstanding has arisen about the nature of that particular service and I feel that in the presence of the representatives of the Anglo-Jewish ministry I should emphasise the character and purpose of that particular service.

"In the normal way I do not approve of services where all sections participate actively, apart from the fact that I do not like any service where there are too many participants as officiating clergy. This does not lend dignity and real unity to a service. But apart from that, I think that, bearing in mind the religious situation that we find in this country at the present time, and the need to emphasise our Orthodox position, it is most important that we do not blur distinctions. At the same time there are many fields of social and cultural endeavour in which all sections of the community can join for the general benefit of the social and cultural status of our Anglo-Jewish community," said Rabbi Brodie.

When, said the Chief Rabbi, he thought of the Tercentenary Exhibition, he felt that too much had been assigned to the contributions made by people of Jewish descent to English national life and not enough had been exhibited to demonstrate the continuity of Jewish life, maintained and supported not only by professional spiritual leaders, but by laymen of the stamp of Sir Moses Montefiore, and while, perhaps, for apologetic reasons, they might mention Disraeli, Ricardo, and all the other names which were listed in the exhibition and to which many of the transactions of the Jewish Historical Society had been devoted, when they thought of their Anglo-Jewish community from the religious side then they must endeavour to discover those who even in their public life, even when they were associated with civic and political endeavours, gave primacy to the demands of Judaism.

Attitude to Sabbath

He had in mind specifically the attitude to the Sabbath, said Rabbi Brodie. If the late Sir Moses Montefiore or Sir David Salomons—the first Jewish Lord Mayor of London—had been asked to a gathering at the Guildhall or the Mansion House on a Sabbath or a Festival their immediate reply would have been one of regret that owing to the incidence of the Sabbath or the Festival they could not attend; 'or that they could not obey the command of Her Majesty if it was a gathering at Buckingham Palace. But these days there were many who disregarded the Sabbath and accepted those invitations, and he would say quite frankly that from the point of view of *Kiddush Hashem*, from the point of view of respect for Judaism, the attitude of Sir Moses Montefiore or Sir David Salomons would have been more successful than that adopted by some people today.

Referring to Israel, the Chief Rabbi said, they felt that in the years that lay ahead and in the face of the obstacles which they would have in maintaining their identity the fact of Israel and the influence of Israel would be most essential as an important element in their survival.

The Chief Rabbi then gave an address on "The Development of Jewish Religious Life During the Last Three Centuries."

The Rev. I. Livingstone read a paper on "Achievements and Developments in the Anglo-Jewish Ministry—some Tercentenary and Centenary Reflections." Mr. Livingstone said that, realising the inevitable gap that must exist between the actual and the ideal in ministers as in lay leaders, he would venture to assert that the ministry as a whole had undoubtedly done much towards strengthening the spiritual forces of Anglo-Jewry.

The session on Tuesday afternoon, with the Chief Rabbi presiding, opened with a Hebrew session at which a paper was read by Rabbi M. Casper. Perhaps the only encouraging sign in the Diaspora today, said Rabbi Casper, was the realisation, which was beginning to dawn, that they must inevitably become more and more dependent upon Israel for the continuance of their own Jewish life here. The change over to the teaching of Hebrew as a living language—with the Modern Hebrew pronunciation—would be an obvious method of effecting a closer link with Israeli Jewry.

Problem of Intermarriage

The next session was devoted to a general discussion on "Problems of the Anglo-Jewish Ministry." The Rev. Dr. A. Cohen presided.

The Rev. C. Pearl suggested that a ministers' monthly magazine be issued to all members of the conference and subscribers. The purpose of this journal should be "to help us to pool ideas."

Dr. Cohen suggested that the question be submitted to the Standing Committee for its consideration. The conference agreed.

The Rev. G. Schneider referred to the problems of intermarriage and the lack of knowledge regarding the consequences, particularly to the status of the children, to marriages which would not be allowed to take place in Orthodox synagogues, but which the Liberal congregations allowed and, in fact, welcomed. He suggested that the conference should strongly urge the publication of information on these questions so that tragedies which so often occurred should be avoided.

The Rev. R. Restan, speaking as a result of his experiences in Southampton, said that although people had been refused marriage by the Beth Din, they had become members of the Liberal Synagogue either in Bournemouth or London where they got married, and those marriages were recognised. What, he asked, was he to do with their children?

The Rev. M. Zefferti thought that the Chief Rabbi and Beth Din should do something more to solve this very dangerous problem before it grew out of all proportion.

Rabbi E. Susman urged that apart from publishing information they should also disseminate information through the advertisement columns of THE JEWISH CHRONICLE.

After further discussion, in which Rabbi M. Landy, the Rev. J. H. Rockman, the Rev. E. Wulwick, and Rabbi J. Indech took part, Dr. Cohen said that the Standing Committee should consider this problem and in consultation with the Chief Rabbi and the Beth Din work out, if they thought it desirable, some method of bringing this essential knowledge to the notice of their young people before they took the fatal step. The conference agreed.

Dayan H. M. Lazarus presided over the first of Wednesday's sessions, at which the Rev. S. P. Toperoff read a paper on "The Problem of the Sabbath in Anglo-Jewry." The Chief Rabbi was again present.

The speaker suggested various methods for strengthening Sabbath observance in the community.

A discussion took place, in which the Rev. J. Israelstam, Rabbi Dr. W. Gottlieb, Rabbi Dr. Lehrman, Rabbi E. S. Rabinowitz, the Rev. I. Levy, Rabbi M. Landy, Rabbi F. Newman, Rabbi J. Indech, Rabbi E. Morris, and Dayan Lazarus appealed to the conference to spread the essential claims of *Shemirat Shabbat*.

The Rev. Mr. Toperoff replied.

Adult Education

"The Spiritual and Cultural Education of the Adult" was the subject of a paper given by the Rev. J. Israelstam on Wednesday afternoon. Rabbi Dr. J. Rabinowitz presided.

A discussion followed in which those taking part included Rabbi Dr. L. Jacobs, the Rev. I. Levy, the Rev. M. Zefferti, the Rev. Dr. S. Goldman (who suggested the adoption of the American idea—that of the full-page advertisement—and thought that a regular series of full-page advertisements on various aspects of the subject should appear in THE JEWISH CHRONICLE), and Rabbi E. Newman. The Chief Rabbi paid tribute to the work of the yeshivot.

Rabbi Brodie said it was not enough to utilise money which would be collected in connection with the Tercentenary for the purpose of training youth leaders. If there was any money to spare—and there ought to be—it should be for the maintenance in a dignified building of institutions like Jews' College and also those other institutions of higher learning which were their glory and which, in his view, contained an earnest of the future of Anglo-Jewry.

Delegates to the Anglo-Jewish Preachers' Conference were entertained at a reception arranged by the Jewish Child's Day Committee at Woburn House, W.C.1, on Tuesday. Gratitude for the part played by the clergy in promoting the Jewish Child's Day campaign was expressed by Dr. Israel Feldman, Joint Chairman of the Committee.

In reply the Chief Rabbi pledged the ministry's continued support for the endeavours to assist needy Jewish children.

The Chief Rabbi (who is among the group at the back of the hall) with Dayanim, rabbis, and ministers at the Anglo-Jewish Preachers' Conference

SERMON FOR THE WEEK

RELIGION AND TRUTH

He shall not inquire whether it be good or bad, neither shall he change it: and if he change it at all, then both it and that for which it is changed shall be holy; it shall not be redeemed (Lev. xxvii, 33).

A GOOD animal set aside for a sacrifice must not be exchanged for one of inferior quality. Nor must an inferior animal be exchanged for a good one. The first law is intelligible: only the best is good enough for God. But what reason can there be for prohibiting the exchange of a weak, puny offering for one of better quality?

Maimonides offers this explanation. In a moment of intense religious enthusiasm the Israelite might set aside the best of his herd as a sacrifice; but doubts may begin to assail him when his fervour gives way to a more sober mood. He may then have misgivings about his excessive generosity. Not wishing, however, to recognise coldly calculating prudence for what it is, he may succeed in persuading himself that the inferior animal he intends to offer as a substitute is, in some ways at least, superior to the first. And it is to avoid this kind of dissembling that the Torah prohibits any exchange.

A SHREWD comment! For how often are people tempted to preserve their self-respect while sacrificing their integrity by allowing their faults to masquerade as virtues? Psychologists call this "rationalisation," and refer to the cigar-smoker who thinks that ash is good for the carpet or the fox-hunter who believes that hunting is good for the fox. At a more serious level, men drunk with the lust for power have used religion as a cloak to cover the most horrible and vicious deeds, not always consciously or cynically, but by permitting themselves to believe that they were serving God when they were bent on serving the devil.

Some would cite this as evidence that religious faith is false. But it is not religion that is at fault when base men use it to further their own ends. The rabbis realistically faced this issue when they said that for the man of virtue the Torah is a soul-healing balm, but for the depraved man the Torah itself becomes a deadly poison!

TRUE religion demands "truth in the inward parts." Undoubtedly there are religious people whose faith is little more than an emotional prop, even a means of justifying that which they know to be wrong. But the faith of the true believer is a powerful searchlight, casting its merciless beams on ignoble motives, exposing them for what they are.

This is why the Freudian accusation that religion is "wishful thinking" sounds so hollow. A strange sort of wishful thinking to subject one's deepest thoughts to the incorruptible and ever-vigilant scrutiny of the "stern daughter of the voice of God"! Judaism, notwithstanding its refusal to dwell, as do other faiths, on the essential sinfulness of human nature, encourages its adherents to pray at all times: "Purify our hearts to serve thee in truth."

THE LESSON OF JONAH

Dr. S. Goldman's Lecture

By a JEWISH CHRONICLE *Reporter*

The primary lesson to be learned from the Book of Jonah was that Jews should not grudge God's mercies to non-Jews, said the Rev. Dr. S. Goldman, when he delivered the last lecture in the two-year course on the Bible, organised by the Federation of Women Zionists, at 107 Gloucester Place, W.1, on Monday.

It was a pity, he said, that a book which tells of one of the most sublime revelations of religious truth should be known to most people only for its connection with a whale.

Mrs. C. Webber, Vice-Chairman of the Education Department of the F.W.Z., presided, and a vote of thanks to the speaker was proposed by Mrs. G. I. Noble, Hon. Secretary of the Brixton Women's Zionist Society, the hosts at the reception which followed.

SIR LESLIE PLUMMER, M.P., gave a luncheon to Mrs. Simhonit at the House of Commons, which was attended by many Labour M.P.s.

There's always an occasion to . . .

Congratulations . . . Birthdays . . . Get Well Messages . . . Bon Voyage . . . whatever the occasion, it is so easy to have fresh, untravelled flowers delivered when and where you wish, through any of the 2,000 British members of Interflora.

Say it with flowers

This unique service costs so little. For orders delivered anywhere at home or abroad, the service charge is only 2/-.

INTERFLORA

The World-Wide FLOWER RELAY SERVICE

INTERFLORA WE TELEGRAPH FLOWERS

SHNAT SHERUT ISRAEL

EMERGENCY SCHEME

12 MONTHS OF YOUR HELP TO SETTLEMENTS WITH OPPORTUNITIES OF

★ TOURING THE COUNTRY

★ STUDYING HEBREW

★ LIVING A FULL NATIONAL LIFE

GROUPS LEAVING MAY—JUNE—AUGUST—OCTOBER, 1956

Final applications for next Group by May 15.

FOR FURTHER DETAILS APPLY IMMEDIATELY TO:

HEAD OFFICE: 77, Gt. Russell Street, W.C.1.

('Phone: MUS. 3815)

חבר קהלות קדושות בבריטניה הגדולה

THE ASSOCIATION OF SYNAGOGUES IN GREAT BRITAIN

FIFTEENTH ANNUAL CONFERENCE

MAY 11-13, 1956

You are cordially invited to a public lecture on

"A PROSPECT OF EASY TIMES—A QUESTION TO ANGLO-JEWRY ON THE TERCENTENARY"

by Rabbi HAROLD F. REINHART, D.D.

Chairman: Mr. Edward E. Mocatta

on

SATURDAY, MAY 12, at 3.30 p.m.

at

33, SEYMOUR PLACE, LONDON, W.1

The lecture will be followed by a discussion and tea.

You are also invited to the

CONFERENCE SERVICES

at the

HENDON REFORM SYNAGOGUE, Danescroft Avenue, Hendon, N.W.4, on Friday, May 11, at 8 p.m.: sermon by the Rev. E. Rosenblum:

and at the

WEST LONDON SYNAGOGUE, Upper Berkeley Street, W.1, on Saturday, May 12, at 11 a.m.; sermon by Rabbi Dr. I. Maybaum.

WORLD JEWISH CONGRESS—BRITISH SECTION
(Cultural Committee)

SEMINAR

"Modern Jewish Literature"

HILLEL HOUSE, 1, ENDSLEIGH STREET, W.C.1
SUNDAY, MAY 13, 1956

2.30 p.m. YIDDISH LITERATURE, by Mr. Joseph Leftwich.
3.45 p.m. HASKALA LITERATURE, by Mr. David Patterson, M.A.
5.30 p.m. MODERN ISRAEL LITERATURE, by Mr. Meir Gertner.

Admission Free. Refreshments.

Jewish Agency

SUMMER PROJECTS IN ISRAEL

SUMMER WORK PROGRAMME

Working holidays in Israel for students. £55 covers all costs including return travel and at least one week's tour of Israel. Vacancies for students of medicine, chemistry, agriculture, geology, pharmacy, all branches of engineering, and in particular MECHANICAL ENGINEERING. Also vacancies in other professions.

SUMMER INSTITUTE

£92 for six weeks in Israel on study-tour for students, etc. Parties leaving England mid-June till mid-July. Apply immediately for further particulars.

Further details from:

SUMMER PROJECTS IN ISRAEL,

65, SOUTHAMPTON ROW, LONDON, W.C.1. (MUSeum 5316)

Incidentally . . .

WORLD'S BEST-SELLER

An interesting visitor from America, the successful author, Mr. Herman Wouk, has arrived in London in connection with the production of the play from his book "The Caine Mutiny," published five years ago and the sale of which runs into millions. This tall, dark, and handsome author followed up this success with another best seller, "Marjorie Morningstar," an impressive and entertaining study of the middle-stratum of the American Jewish community. Born in America 41 years ago, Mr. Wouk is a disciple of the nineteenth-century English novelists—Dickens, Thackeray, and Trollope—whom he holds in high esteem. When the rehearsals of "Caine" are begun he will fly to Israel to visit his grandfather and then to Hollywood, where a film of "Morningstar" is being planned. The author of "The Caine Mutiny" is not a rebel; he himself is a strict adherent to the Orthodox Jewish tradition of his family.

• • •

MUSICAL FAMILY

Music lovers here look forward with keen anticipation to Mr. Jacob Gimpel's piano recital at the Wigmore Hall next Tuesday. Like his brother, Bronislav, the well-known violinist, Jacob has established a reputation in Europe, the United States, and Israel, where he played with what was then the Palestine Symphony Orchestra, now known as the Israel Philharmonic. A third brother, Carol, no less gifted than these two, died in Russia during the war. All three of them, who were born in Poland, inherited their musical talent from their father, Adolf, who was the founder in Lvov of the first Jewish theatre outside Rumania, where the Jewish theatre began.

Mr. Jacob Gimpel

• • •

LEADING ISRAELI ARTIST

The painter, Mr. Jacob Steinhardt, who is visiting London, is one of the leading artistic personalities in Israel. He rose to fame in Berlin after the First World War when he excelled in pictures of Jewish life in Eastern Europe. For many years he has been a teacher—and for some time the Director—at Bezalel, the well-known Jerusalem art school. But perhaps his main achievement is in the field of woodcuts. At the recent third international Biennale at Sao Paulo, Brazil, he received the first prize for his engravings and woodcuts. In awarding him the prize on a unanimous vote, the President of the international panel, M. Jean Cassou, of France, expressed satisfaction that the prize had been awarded to "the son of a nation which had suffered more than others." Mr. Steinhardt is now touring Europe's centres of art to keep in touch with modern trends.

• • •

SOVIET PRIDE

Mr. Victor Hochhauser, the impresario who, with Mrs. Hochhauser, was among those who attended the reception at Claridges given last week by the Soviet Ambassador in honour of Marshal Bulganin and Mr. Khruschev, showed the Marshal the programme of the Royal Albert Hall Concert in March, which he had arranged, at which the soloist—a Jew—was the prominent Soviet violinist, David Oistrakh. The Marshal, to whom Mr. Hochhauser spoke through an interpreter, had a good look at the programme and showed the keenest interest in it. "You are no doubt aware," said Mr. Hochhauser, "of the great success and popularity which attended Mr. Oistrakh's concert tour of this country." "We were fully informed of his great success and popularity," replied Marshal Bulganin, and added: "The Soviet Union is very proud of our great violinist, David Oistrakh, and of the great work he is doing through the medium of his art—the international language of music—to foster a better understanding between the nations of the world." Mr. Hochhauser then expressed the hope that there would be a greater interchange of visits between artists of the Soviet Union and this country. Marshal Bulganin agreed, saying it was an excellent idea.

• • •

THOUGHTFULNESS!

Mr. Dag Hammarskjoeld, the United Nations Secretary-General, seems to have been concerned not only with the physical well-being of Israel but also with the spiritual welfare of its leaders. A U.N. spokesman stated that as Mr. Hammarskjoeld was about to leave Israel last Friday he urged Mr. Sharett not to accompany him to Lydda Airport as he did not want to involve the Israeli Foreign Minister in an unnecessary Chillul Shabbat.

CHRONICLER

• • •

The J.C. 100 Years Ago

The following is an extract from THE JEWISH CHRONICLE *of Iyar 4, 5616—May 2, 1856.*

. . . We congratulate the community and ourselves on the Act of Parliament recognising the office of the Board of Deputies, for in the present sullen mood of many of the constituencies we have no doubt that, were the achievement practicable, nothing less than the physical annihilation of this central authority would be aimed at. Fortunately for the community, and we may add for Israel in general, the legislature has placed such a suicidal act beyond their reach. . . .

SIGMUND FREUD CENTENARY

Commemorative Plaque to be Unveiled

By a Jewish Chronicle Reporter

Jewish and non-Jewish professional groups will pay tribute to the work of the late Sigmund Freud, founder of psychoanalysis, on the centenary of his birth next Sunday.

Dr. E. Jones, Hon. President of the British and International Psychoanalytical Societies, will unveil a plaque at 20, Maresfield Gardens, Hampstead, where Freud lived after taking refuge in this country in 1938. Dr. Jones will also speak at the Freud Centenary Celebration at the Royal Society of Medicine the same day. The meeting will be followed by a reception at the Institute of Psychoanalysis.

A symposium on Freud's contribution to medicine, arranged by the London Jewish Hospital Medical Society, will be held at the Adolph Tuck Hall, Woburn House, W.C.1, on Sunday afternoon.

A comprehensive discussion of all aspects of Freud's work and influence will be presented in a series of programmes on the B.B.C. sound and television services.

To commemorate the centenary of Freud's birth, the four London Lodges of B'nai B'rith will be holding a joint meeting at the beginning of June. For half a century Freud was an active and honoured member of the Wahrheit Lodge of the B'nai B'rith in Vienna, and in his writings he referred in moving terms to the fellowship and encouragement which he derived from his close association with the Lodge.

Among the members of the First Lodge of England are his son, Mr. Ernst Freud, and Professor Philipp Kaufmann, the son of the late Professor Isidor Kaufmann, who was a close friend of Sigmund Freud in the Vienna Lodge. (A special article on the late Sigmund Freud will be found on page 19.)

Social & Personal

Judge B. J. FOX, Q.C., and Mrs. Fox, Rabbi Dr. CARLEBACH and Mrs. Carlebach, and Mr. Louis HYMAN, J.P., were among those who attended the dinner at the Belfast City Hall on the visit of the DUKE OF EDINBURGH, last week. Rabbi and Mrs. Carlebach were the guests of the Prime Minister and Lady BROOKEBOROUGH for luncheon at Stormont Castle last week.

The Rev. Henry P. SILVERMAN, H.C.F., of Kingston, Jamaica, arrived in London on Sunday for a stay of four months in Europe.

Mrs. Elsie JANNER, J.P., returned to London from the U.S.A. on Tuesday.

Mr. and Mrs. Rosser CHINN left London yesterday for the United States. They will be away about five weeks.

Mr. William FRANKEL left London yesterday for the United States. He will be away one month.

Mr. Jack MORRISON, J.P., left London on Monday to attend the B'nai B'rith Triennial Convention in Washington.

Major M. KARO is 80, the Rev. I. LIVINGSTONE 71, and Mr. Israel SIEFF 67 today; Sir Ewart M. LEVY, Bart., will be 59 on Thursday.

A daughter, Vivien (their second), was born on April 25, 1956, to Patricia (née Galley) and Ernest BAKER, of 30 Blundell Drive, Birkdale, Southport (formerly of Prestwich, Manchester).

A daughter (Hilary Sharon) was born on May 1, 1956, at the Bearsted Memorial Hospital, Lordship Road, N.16, to Cynthia (née Goldberg), wife of Sidney BERMAN, A.C.A., A.S.A.A., of 70 Redbridge Lane, Wanstead, E.11.

A daughter, Jeanne Marsha Elaine (their second), was born on Wednesday, April 25, 1956, in the Lindo Wing, St. Mary's Hospital, W.2, to Rosalind (née Marchant), wife of David BERWALD, of 17 Dalkeith Grove, Stanmore, Middlesex.

A son, Anthony Keith (their second child), was born on Thursday, April 26, 1956, in the Lord Ludlow Wing of the Middlesex Hospital, W.1, to Barbara (Bubbles) (née Finkel), wife of Lionel BULL, of 37 St. Margaret's Road, Edgware, Middlesex.

A daughter (Yvette Bertha) was born on Saturday, April 21, 1956, at the Bearsted Memorial Hospital, Hampton Court, Middlesex, to Polly (née Benaim), wife of Jack Samuel CONN, of 8 Willow Way, Sunbury-on-Thames, Middlesex.

A daughter (Rachel Susan) was born on April 30, 1956, in St. David's Wing, Royal Northern Hospital, Holloway, N.7, to Marion (née Figgett), wife of Cyril DANIELS, of 19 Pangbourne Drive, Stanmore, Middlesex.

A daughter (Mitzi-Jane) was born on April 28, 1956, in St. David's Wing, Royal Northern Hospital, to Kitty (née Berman), wife of Max DAY, of 19 Langley Crescent, Edgware, Middlesex.

A son (Michael Lipman) has been born to Jean (née Schalit, formerly of London), wife of Gerald FASMAN, Ph.D., formerly of Calgary, Alberta, now of Arlington Heights, Massachusetts.

A daughter (Ann Lesley) was born on Friday, April 27, 1956, at the Hospital of St. John and St. Elizabeth, to Maureen (née Ellis), wife of John FROOMBERG.

A daughter (Ruth Deborah) was born on Saturday, April 28, 1956, at St. Mary's Hospital, Leeds, to Estelle (née Myers), wife of David GAUNT, of 155 West Park Drive (West), Leeds, 8.

A son, Simon (their second), was born on April 29, 1956, in St. David's Wing, Royal Northern Hospital, to Inge (née Lewis) and Ivor GERSHFIELD, of 80 South Lodge Drive, Southgate, N.14.

A daughter תניה יהודית (Tanya Judith) was born on April 26, 1956, at the Middlesex Hospital, W.1, to Ester (née Weinstock) and Peter KALMS, A.A.C.C.A., of 165 Francklyn Gardens, Edgware, Middlesex.

A son (Steven Jonathan) was born on Friday, April 27, 1956, in the Lindo Wing, St. Mary's Hospital, Paddington, to Sylvia (née Tobias), wife of Henry KLEINMANN, of 204 Salmon Street, N.W.9.

A son was born on Thursday, April 26, 1956, at Radley Lodge Nursing Home, Wimbledon Common, S.W.19, to Wendy (née Josephs), wife of Alan A. LAZARUS, of Kestrel Grange, Hawkshill, Esher, Surrey.

A son (Stuart Barry) was born on Friday, April 27, 1956, at the Victoria Maternity Hospital, Barnet, to Hazel (née Berg), wife of Phillip LINKE, of 8 Hartland Court, N.11.

A son (Michael Victor) was born on April 22, 1956, at Liverpool Maternity Hospital, Oxford Street, to Irene (née Cates), wife of Philip MAX, of 51 Childwall Valley Road, Liverpool, 16.

A son (Martin David) was born on April 25, 1956, to Pamela (née Lask), wife of Michael MYERS, of 25 The Rise, Edgware, Midddlesex.

A daughter (Rosemary Simone) was born on April 25, 1956, at the Eglinton Nursing Home, to Enid (née Cohen) and Harold OPPENHEIM, of "Viewlands," Essex Road, Barnton, Edinburgh.

A daughter, Marisa Nicole (their second child), was born on April 29, 1956, at the London Clinic, to Iris (née Poster), wife of John M. PARNES, of Kenwood Lodge, Sheldon Avenue, Highgate, N.6.

A son (John Robert) was born on April 25, 1956, to Susie (née Horn), wife of Kurt REINSBERG, of 58 Mamaroneck Road, Scarsdale, N.Y., U.S.A.

A daughter (Lorraine Estele) was born on Saturday, April 28, 1956, at Buckingham Road Maternity Hospital, Brighton, Sussex, to Renee Frances (née Gold), wife of Joseph RENTZ, of 5 Braemore Road, Hove.

A son, Richard (their second), was born on April 26, 1956, at the Elizabeth Garrett Anderson Maternity Home, Hampstead, N.W.3, to Doreen (née Leyene), wife of Dennis ROBIN, of 69 Sandringham Gardens, N.12.

A son (Laurence Alan) was born on April 29, 1956, in Salisbury, Southern Rhodesia, to Shirley (née Falk) (formerly of 95 Sandy Lane, Prestwich, Lancs.), wife of Philip RUDOLPH.

A daughter (Gabrielle Karen) was born on Thursday, April 26, 1956, at Doriscourt Nursing Home, to Ruth Nanette (née Nadler) and Joe SAUNDERS, of 307 Brooklands Road, Manchester, 23.

A daughter, Karen Ruth (their second child), was born on Monday, April 30, 1956, at the London Clinic, W.1, to Shirley (née Goldston), wife of Jack SCHLAGMAN, of 11 Haskemere Gardens, Finchley, N.3.

A son was born on Sunday, April 29, 1956, at the Whitehaven Nursing Home, 61 The Drive, Hove, to Ruth (née Levy), wife of Dr. Herzl STESS, of 294 Dyke Road, Brighton, 5.

A son, Ronald Geoffrey Mark (their second child), was born on Wednesday, April 25, 1956, to Vivienne Smith, wife of Edward SMITH, of 2 Frognal Way, Hampstead, N.W.3.

A son, Simon (שמעון) (their first-born), was born on Sunday, April 22, 1956, to Theresa (née Posner) and Captain J. L. TURK, R.A.M.C., of the British Military Hospital, Nicosia, Cyprus, B.F.P.O. 53.

A daughter (Yvonne Patricia) was born on April 25, 1956, in the Lindo Wing, St. Mary's Hospital, Paddington, to Muriel (née Cook) and Robert WHITE, of 1 Elm Way, Neasden, N.W.10.

A daughter (Kathryn Gillian) was born on April 19, 1956, to Mr. and Mrs. Ronald WOLFE, of 7 Decoy Avenue, N.W.11 (and of Westcliff-on-Sea).

A daughter (Joy Aviva) was born on April 24, 1956, at Beech Mount Maternity Home, to Peggy (née Ofstein), wife of Harold WYNICK, of 1 Park Court, Park Road, Manchester, 8.

BARMITZVAH

David, only son of Mr. and Mrs. Harold BERMAN, of 254 Stockingstone Road, Luton, Beds, will read a portion of the Law at Luton Synagogue, Bury Park Road, on Saturday, May 12, 1956.

Anthony Bernard, only son of Mr. and Mrs. Joseph BLASBERG, of 4 Brantwood Road, Heaton Chapel, Stockport, will read Maftir and Haftara on Saturday, May 12, 1956, at the Synagogue, Chestergate, Stockport.

Mark Andrew, son of Sylvia SHAP (née Silver) and the late Mr. Morris Shap, of 104 Beaufort Park, N.W.11, will read a portion of the Law at Finchley Synagogue, Kinloss Gardens, on Saturday, May 5, 1956.

Douglas John, only son of Mr. and Mrs. Ian (Jick) WINTON, of 5 Haslemere Gardens, N.3, will read Maftir and Haftara at Finchley Synagogue, Kinloss Gardens, N.3, on Saturday, May 12, 1956.

FORTHCOMING MARRIAGES

MR. J. ADES AND MISS S. B. UNGER

The engagement is announced of Joseph, son of Mrs. Rita Ades and the late Mr. Joseph Ades, of 126 Fog Lane, Didsbury, Manchester, 20, to Shirley, Barbara, eldest daughter of Mr. and Mrs. Barney Unger, of "Beechwood," 183 Bury Old Road, Salford, 8. An "At Home" will be held at Coldstream House, Northumberland Street, Salford, 7, on Sunday, May 13, 1956, from 3 to 6.30 p.m. Friends and relatives are invited.

MR. L. BALEN AND MISS A. JONES

The engagement is announced of Leon Balen, elder son of Mr. and Mrs. Nathaniel Balen, of 64 Furzecroft, Hove, to Angela Jones, daughter of Mr. and Mrs. Daniel A. Jones, of 10 Farm Avenue, Cricklewood, N.W.2.

MR. C. BERCOW AND MISS B. BAILEY

The engagement is announced of Charles, youngest son of the late Mr. J. Bercow and of Mrs. A. Bercow, now residing at 18 Wolmer Gardens, Edgware, Middlesex, to Miss Brenda Bailey, of 44 South Hill Park, London, N.W.3 (formerly of Huddersfield).

MR. A. R. CLINTON AND MISS H. LEWIS

The engagement is announced of A. Ronald Clinton, Ph.C., younger son of Mr. and Mrs. Morris Cravitz, of 47 Ockendon Road, Canonbury, N.1, to Helen, daughter of Mrs. Annie Lewis and the late Mr. Bernard Lewis, of 7 Highbury Grove Court, Highbury, N.5.

MR. R. M. COLLINS AND MISS C. GANDZ

The engagement is announced of Ronald Michael Collins, A.C.A., elder son of Mr. and Mrs. Sydney C. Collins, of "Briaron," Hilton Lane, Prestwich, Lancs, to Carrie, daughter of Mrs. Rebecca Gandz and the late Mr. Harry Gandz, of 52 Kings Road, Sedgley Park, Prestwich, Lancs.

MR. R. CONWAY AND MISS M. MUSIKANT

The engagement is announced of Ralph, only son of Mr. and Mrs. David Conway, of 96 Stoke Newington High Street, N.16, to Mercia, eldest daughter of Mr. and Mrs. Harry Musikant, of 201 Lordship Lane, N.17.

MR. L. DYSCH AND MISS N. S. ROSEN

The engagement is announced of Leslie, elder son of Mr. and Mrs. I. (Lolly) Dysch, of 567 Holderness Road, Hull, to Naomi Sara, only daughter of Mr. and Mrs. H. Rosen, of 25 Woodland End, Anlaby Park, Hull.

MR. J. FRANK AND MISS S. LESSER

The engagement is announced of Jochanan Frank, B.A. (Hons.), son of Mr. and Mrs. Emil Frank, of 8 Grange House, 229 Church Street, N.16, to Shulamit (Shirley), daughter of Mrs. Gaby Lesser and the late Mr. Louis Lesser, of 16 Sherriff Road, West Hampstead, N.W.6.

MR. L. GOTLIEB AND MISS C. F. MITZ

The engagement is announced of Lionel, son of Mr. and Mrs. Frank Gotlieb, of 29 Kenneth Crescent, Willesden Green, N.W.2, to Carole Frances, elder daughter of Mr. and Mrs. Montague Mitz, of 63 Cheyne Walk, Hendon, N.W.4.

MR. J. GLUCKSTEIN AND MISS R. JOLKA

The engagement is announced of Jack, only child of Mrs. L. Gluckstein, of 27 Osbaldeston Road, N.16, and the late Mr. Charles Gluckstein, to Rosalind, daughter of Mr. and Mrs. S. Jolka, of Flat 17, 148 New Cavendish Street, W.1.

MR. L. HARRIS AND MISS S. SCHNEIDER

The engagement is announced of Leonard, only son of Mrs. F. Harris and the late Mr. Isaac (Ike) Harris, of 15 Brune House, E.1, to Sylvia, only daughter of Mrs. R. Schneider and the late Mr. L. (Jack) Schneider, of 12 Hurstdene Gardens, N.15.

MR. A. INGRAM AND MISS J. SALINSKY

The engagement is announced of Arnold Ingram, A.S.A.A., of 82 The Fairway, Alwoodley, Leeds, 17, youngest son of Mr. Charles Isaacs and the late Annie Isaacs, to Janet, younger daughter of Mr. and Mrs. B. Salinsky, of 250 Lidgett Lane, Leeds, 17.

MR. D. JACOBS AND MISS R. S. MITCHELL

The engagement is announced of Mr. Dudley Jacobs, eldest son of Mr. and Mrs. D. Jacobs, of 125 The High, Streatham, to Roberta (Bobbie), younger daughter of Mr. and Mrs. H. Mitchell, of 40 Braydon Road, N.16.

THE REV. D. KAPELNER AND MISS BONDI

The engagement is announced of the Rev. David Kapelner, of 76 Allerton Road, N.16, to Miss Edith Bondi, of 231 Evering Road, E.5. Kiddush will be held after the service on Saturday, May 5, 1956 (פרשת בהר בחקתי) in the Synagogue Hall, Crowland Road, N.15.

MR. M. J. KASS AND MISS S. GERSCH

The engagement is announced of Malcolm John, younger son of Julia Silver and the late Mr. Henry Kass, and stepson of Mr. Joseph Silver, of 67 Ossulton Way, Hampstead Garden Suburb, N.2, to Shirley, only daughter of Mr. and Mrs. Harry Gersch, of 88 Farley Hill, Luton, Beds.

MR. J. J. LAREDO AND MISS P. NEWMAN

The engagement is announced of Jack Joseph, younger son of Mr. and Mrs. Joseph Laredo, of Casablanca, to Patricia Ann, only daughter of Mr. and Mrs. Henry Newman, of 3 Frognal, N.W.3.

MR. H. LEWIS AND MISS P. LASSMAN

The engagement is announced of Humphrey John Nigel, only son of Professor and Mrs. M. M. Lewis, of Redcourt, Derby Road, Nottingham, to Pamela Rozalia, younger daughter of the late Mr. and Mrs. A. Lassman, of 19 Douglas Road, Nottingham.

MR. A. MANN AND MISS R. KING

The engagement is announced of Alfred Mann, son of Mrs. M. Schneiderman and the late Mr. M. Schneiderman, to Ruth, only daughter of Mr. and Mrs. F. (Phil) King, of 9 Westmoreland Road, Leyton, E.17.

MR. M. MARTELL AND MISS D. DURAN

The engagement is announced of Malcolm, youngest son of Mr. and Mrs. H. Martell, of 47 Porchester Gate, Bayswater Road, W.2, to Diana, only daughter of Mr. and Mrs. A. Duran, of 3 Berkeley Court, Baker Street, N.W.1.

MR. S. MIDGEN AND MISS G. BERG

The engagement is announced of Sydney (Syd), younger son of Mr. and Mrs. J. Midgen, of 12 Maidenhead Road, Windsor, Berks, to Gloria, only child of Mr. and Mrs. M. Berg, of 4 New Park Avenue, Palmers Green, N.13 (formerly of Grenoble Gardens, N.13).

MR. S. MYERS AND MISS E. P. DAVIDSON

The engagement is announced of Solomon (Sonny), only child of Mr. and Mrs. Bernard Myers, of 195 Childwall Road, Liverpool, 15, to Esther Patricia (Pat), only daughter of Mr. and Mrs. Samuel (Sam) Davidson, of 47 Ampthill Road, Liverpool, 17.

MR. G. G. NEEDLEMAN AND MISS BLOOM

The engagement is announced of Gerald Godfrey, only son of Mr. and Mrs. H. Needleman, of 8 Courtney House, Mulberry Close, Hendon, N.W.4, to Rita, elder daughter of Mr. and Mrs. B. Bloom, of 2 Hillersdon Avenue, Edgware, Middlesex.

MR. G. J. ROSNEY AND MISS A. KASSEL

The engagement is announced of George Jacob Rosney, of 274 Elgin Avenue, W.9, son of the late Mr. and Mrs. Carl Rosenfeld, of Karlsruhe, Germany, to Audrey Naomi, daughter of Mr. and Mrs. Louis Kassel, of 8 Hendale Avenue, Hendon, N.W.4.

MR. C. VARLEY AND MISS M. STERNBERG

The engagement is announced of Cyril Morton, eldest son of Mr. and Mrs. Ellis Varley, of "Strathearn," Vine Street, Kersal, Salford, 7, to Muriel, only child of Mrs. R. Sternberg and the late Mr. N. Sternberg, of 297 Yew Tree Road, Withington, Manchester, 20.

MR. M. WOOLFSON AND MISS B. JACOBS

The engagement is announced of Maurice, only son of Mr. Joseph Woolfson, J.P., and Mrs. Woolfson, of 142 Terregles Avenue, Pollokshields, Glasgow, S.1, to Barbara, only daughter of Mr. and Mrs. Frank Jacobs, of "Holyrood," Laigh Road, Newton Mearns, Renfrewshire.

MR. J. DOMBROWER AND MISS S. WYLER

The marriage of Josef Dombrower, son of Mrs. Lina Dombrower, of 127 Ashford Court, London, N.W.2, to Sophie Wyler, daughter of Mr. and Mrs. Willy Wyler, of Zur frohen Aussicht 4, Zurich, Switzerland, will be solemnised at the Loewenstrasse Synagogue, Zurich, on May 13, 1956, at 2.30 p.m.

MARRIAGES

MR. H. C. V. SCHWIMMER AND MRS. E. LAKIN

On April 27, 1956, in New York, U.S.A., the marriage was solemnised of Mr. H. C. Victor Schwimmer, B.Sc., LL.B., to Mrs. Elsie Lakin, of 49 Hill Street, Mayfair, London, daughter of Mrs. Rebecca Gilbert, of London.

SILVER WEDDINGS

Mr. and Mrs. Sidney GRANATT (Sophie Cooper), of 67 Wellington Court, N.W.8, announce the 25th anniversary of their marriage, which was solemnised at the Great Synagogue, Duke Street, E.C., on May 5, 1931 (ל"ג בעומר)

PEARL WEDDINGS

Mr. and Mrs. Isaac KASKA (Bessie Ogus), of 76 Hatherley Court, Bayswater, W.2, announce the 30th anniversary of their marriage, which was solemnised at Stepney Orthodox Synagogue on May 2, 1926.

TOMBSTONE CONSECRATIONS

The consecration of the tombstone in memory of Benjamin and Bloomah ROSENTHAL will take place at Willesden Cemetery on Sunday, May 6, 1956, at 11.45 a.m. (not 12 noon as previously announced). This is the only intimation to relatives and friends.

Services and Preachers and Forthcoming Events will be found on page 27

CALENDAR AND DIARY

Iyar 29 days—Sivan 30 days

Friday, May 4, to Friday, May 11
(Iyar 23-Sivan 1—Days of Omer 38-45)

Friday (Iyar 23), May 4,
Sabbath begins at 8.

Saturday (Iyar 24), May 5. Portion of the Law (Torah) בהר, בחקתי Leviticus xxv. 1 to end of Book. Portion of Prophets (Haftara) Jeremiah xvi. 19 to xvii. 14. [Ethics 5.]

Sabbath ends (in London) at 9.16.

Friday (Sivan 1), May 11, Rosh Chodesh Sivan, Sabbath begins at 8.

BIBLE READERS' UNION

Saturday, May 5 II Chronicles 4
Week ending Sat., May 12 II Chronicles 5-11

Particulars can be obtained from the Bible Readers' Union, "Immanuel," 15 St. Andrew's Road, London, N.W.11.

NOTABLE DAYS IN 1956 (5716-17)

5716				1956	
Shebat	15	New Year for Trees	Sat.	Jan.	28
Adar	11	Fast of Esther	Thurs.	Feb.	23
,,	14	Purim	Sun.	,,	26
Nisan	14	1st Seder Evening	Mon.	Mar.	26
,,	15	Passover, 1st day	Tues.	,,	27
,,	16	,, 2nd day	Wed.	,,	28
,,	21	,, 7th day	Mon.	April	2
,,	22	,, 8th day	Tues.	,,	3
Iyar	18	33rd day of Omer	Sun.	,,	29
Sivan	6	Pentecost, 1st day	Wed.	May	16
,,	7	,, 2nd day	Thurs.	,,	17
Tammuz	17	Fast of Tammuz	Tues.	June	26
Ab	9	Fast of Ab	Tues.	July	17
5717					
Tishri	1	New Year, 1st day	Thurs.	Sept.	6
,,	2	,, 2nd day	Fri.	,,	7
,,	4	Fast of Gedaliah	Sun.	,,	9
,,	10	Day of Atonement	Sat.	,,	15
,,	15	Tabernacles, 1st day	Thurs.	,,	20
,,	16	,, 2nd day	Fri.	,,	21
,,	21	Hashana Rabba	Wed.	,,	26
,,	22	Shemini Atseret	Thurs.	,,	27
,,	23	Simchat Torah	Fri.	,,	28
Kislev	25	Chanucah	Thurs.	Nov.	29
Tebet	10	Fast of Tebet	Fri.	Dec.	14

Rashe Chodashim. Shebat, Saturday, January 14. *Adar, Monday, February 13. Nisan, Tuesday, March 13. *Iyar, Thursday, April 12. Sivan, Friday, May 11. *Tammuz, Sunday, June 10. Ab, Monday, July 9. *Ellul, Wednesday, August 8. *Marcheshvan, Saturday, October 6. *Kislev, Monday, November 5. *Tebet, Wednesday, December 5.

* The previous day also is observed as Rosh Chodesh.

MAKING A

Will

IF you wish to make provision for the future, you will entrust the execution of your Will to a Trustee Company whose special knowledge of the problems and needs of Jewish Clients can help you and your Solicitor to carry out your intentions in conditions of perfect Security and Secrecy.

K.K.L. Executor & Trustee Company Ltd. will be pleased to forward, in complete privacy, any information you or your Solicitor may require in order that you may consider appointing the Company as Executor of your Will.

Please write or telephone for particulars to The Manager

K.K.L. EXECUTOR & TRUSTEE CO. LTD.

199, PICCADILLY, LONDON, W.1.

REGent 7676-7

SHNAT SHERUT ISRAEL

EMERGENCY SCHEME

12 MONTHS OF YOUR HELP TO SETTLEMENTS WITH OPPORTUNITIES OF

★ TOURING THE COUNTRY

★ STUDYING HEBREW

★ LIVING A FULL NATIONAL LIFE

GROUPS LEAVING MAY—JUNE—AUGUST—OCTOBER, 1956

Final applications for next Group by May 15.

FOR FURTHER DETAILS APPLY IMMEDIATELY TO:

HEAD OFFICE: 77, Gt. Russell Street, W.C.1.

('Phone: MUS. 3815)

חבר קהלות קרושות בבריטניה הגדולה

THE ASSOCIATION OF SYNAGOGUES IN GREAT BRITAIN

FIFTEENTH ANNUAL CONFERENCE

MAY 11-13, 1956

You are cordially invited to a public lecture on

"A PROSPECT OF EASY TIMES—A QUESTION TO ANGLO-JEWRY ON THE TERCENTENARY"

by Rabbi HAROLD F. REINHART, D.D.

Chairman: **Mr. Edward E. Mocatta**

on

SATURDAY, MAY 12, at 3.30 p.m.

at

33, SEYMOUR PLACE, LONDON, W.1

The lecture will be followed by a discussion and tea.

You are also invited to the

CONFERENCE SERVICES

at the

HENDON REFORM SYNAGOGUE, Danescroft Avenue, Hendon, N.W.4, on Friday, May 11, at 8 p.m.: sermon by the Rev. E. Rosenblum:

and at the

WEST LONDON SYNAGOGUE, Upper Berkeley Street, W.1, on Saturday, May 12, at 11 a.m.; sermon by Rabbi Dr. I. Maybaum.

WORLD JEWISH CONGRESS—BRITISH SECTION
(Cultural Committee)

SEMINAR

"Modern Jewish Literature"

HILLEL HOUSE, 1, ENDSLEIGH STREET, W.C.1
SUNDAY, MAY 13, 1956

2.30 p.m. YIDDISH LITERATURE, by Mr. Joseph Leftwich.
3.45 p.m. HASKALA LITERATURE, by Mr. David Patterson, M.A.
5.30 p.m. MODERN ISRAEL LITERATURE, by Mr. Meir Gertner.

Admission Free. Refreshments.

Jewish Agency

SUMMER PROJECTS IN ISRAEL

SUMMER WORK PROGRAMME

Working holidays in Israel for students. £55 covers all costs including return travel and at least one week's tour of Israel. Vacancies for students of medicine, chemistry, agriculture, geology, pharmacy, all branches of engineering, and in particular MECHANICAL ENGINEERING. Also vacancies in other professions.

SUMMER INSTITUTE

£92 for six weeks in Israel on study-tour for students, etc. Parties leaving England mid-June till mid-July. Apply immediately for further particulars.

Further details from:

SUMMER PROJECTS IN ISRAEL,

65, SOUTHAMPTON ROW, LONDON, W.C.1. (MUSeum 5316)

Incidentally . . .

WORLD'S BEST-SELLER

An interesting visitor from America, the successful author, Mr. Herman Wouk, has arrived in London in connection with the production of the play from his book "The Caine Mutiny," published five years ago and the sale of which runs into millions. This tall, dark, and handsome author followed up this success with another best seller, "Marjorie Morningstar," an impressive and entertaining study of the middle-stratum of the American Jewish community. Born in America 41 years ago, Mr. Wouk is a disciple of the nineteenth-century English novelists—Dickens, Thackeray, and Trollope—whom he holds in high esteem. When the rehearsals of "Caine" are begun he will fly to Israel to visit his grandfather and then to Hollywood, where a film of "Morningstar" is being planned. The author of "The Caine Mutiny" is not a rebel; he himself is a strict adherent to the Orthodox Jewish tradition of his family.

* * *

MUSICAL FAMILY

Music lovers here look forward with keen anticipation to Mr. Jacob Gimpel's piano recital at the Wigmore Hall next Tuesday. Like his brother, Bronislav, the well-known violinist, Jacob has established a reputation in Europe, the United States, and Israel, where he played with what was then the Palestine Symphony Orchestra, now known as the Israel Philharmonic. A third brother, Carol, no less gifted than these two, died in Russia during the war. All three of them, who were born in Poland, inherited their musical talent from their father, Adolf, who was the founder in Lvov of the first Jewish theatre outside Rumania, where the Jewish theatre began.

Mr. Jacob Gimpel

* * *

LEADING ISRAELI ARTIST

The painter, Mr. Jacob Steinhardt, who is visiting London, is one of the leading artistic personalities in Israel. He rose to fame in Berlin after the First World War when he excelled in pictures of Jewish life in Eastern Europe. For many years he has been a teacher—and for some time the Director—at Bezalel, the well-known Jerusalem art school. But perhaps his main achievement is in the field of woodcuts. At the recent third international Biennale at Sao Paulo, Brazil, he received the first prize for his engravings and woodcuts. In awarding him the prize on a unanimous vote, the President of the international panel, M. Jean Cassou, of France, expressed satisfaction that the prize had been awarded to "the son of a nation which had suffered more than others." Mr. Steinhardt is now touring Europe's centres of art to keep in touch with modern trends.

* * *

SOVIET PRIDE

Mr. Victor Hochhauser, the impresario who, with Mrs. Hochhauser, was among those who attended the reception at Claridges given last week by the Soviet Ambassador in honour of Marshal Bulganin and Mr. Khruschev, showed the Marshal the programme of the Royal Albert Hall Concert in March, which he had arranged, at which the soloist—a Jew—was the prominent Soviet violinist, David Oistrakh. The Marshal, to whom Mr. Hochhauser spoke through an interpreter, had a good look at the programme and showed the keenest interest in it. "You are no doubt aware," said Mr. Hochhauser, "of the great success and popularity which attended Mr. Oistrakh's concert tour of this country." "We were fully informed of his great success and popularity," replied Marshal Bulganin, and added: "The Soviet Union is very proud of our great violinist, David Oistrakh, and of the great work he is doing through the medium of his art—the international language of music—to foster a better understanding between the nations of the world." Mr. Hochhauser then expressed the hope that there would be a greater interchange of visits between artists of the Soviet Union and this country. Marshal Bulganin agreed, saying it was an excellent idea.

* * *

THOUGHTFULNESS!

Mr. Dag Hammarskjoeld, the United Nations Secretary-General, seems to have been concerned not only with the physical well-being of Israel but also with the spiritual welfare of its leaders. A U.N. spokesman stated that as Mr. Hammarskjoeld was about to leave Israel last Friday he urged Mr. Sharett not to accompany him to Lydda Airport as he did not want to involve the Israeli Foreign Minister in an unnecessary Chillul Shabbat.

CHRONICLER

* * *

The J.C. 100 Years Ago

The following is an extract from THE JEWISH CHRONICLE *of Iyar 4, 5616—May 2, 1856.*

. . . We congratulate the community and ourselves on the Act of Parliament recognising the office of the Board of Deputies, for in the present sullen mood of many of the constituencies we have no doubt that, were the achievement practicable, nothing less than the physical annihilation of this central authority would be aimed at. Fortunately for the community, and we may add for Israel in general, the legislature has placed such a suicidal act beyond their reach. . . .

SIGMUND FREUD CENTENARY

Commemorative Plaque to be Unveiled

By a Jewish Chronicle Reporter

Jewish and non-Jewish professional groups will pay tribute to the work of the late Sigmund Freud, founder of psychoanalysis, on the centenary of his birth next Sunday.

Dr. E. Jones, Hon. President of the British and International Psychoanalytical Societies, will unveil a plaque at 20, Maresfield Gardens, Hampstead, where Freud lived after taking refuge in this country in 1938. Dr. Jones will also speak at the Freud Centenary Celebration at the Royal Society of Medicine the same day. The meeting will be followed by a reception at the Institute of Psychoanalysis.

A symposium on Freud's contribution to medicine, arranged by the London Jewish Hospital Medical Society, will be held at the Adolph Tuck Hall, Woburn House, W.C.1, on Sunday afternoon.

A comprehensive discussion of all aspects of Freud's work and influence will be presented in a series of programmes on the B.B.C. sound and television services.

To commemorate the centenary of Freud's birth, the four London Lodges of B'nai B'rith will be holding a joint meeting at the beginning of June. For half a century Freud was an active and honoured member of the Wahrheit Lodge of the B'nai B'rith in Vienna, and in his writings he referred in moving terms to the fellowship and encouragement which he derived from his close association with the Lodge.

Among the members of the First Lodge of England are his son, Mr. Ernst Freud, and Professor Philipp Kaufmann, the son of the late Professor Isidor Kaufmann, who was a close friend of Sigmund Freud in the Vienna Lodge. (A special article on the late Sigmund Freud will be found on page 19.)

Social & Personal

Judge B. J. FOX, Q.C., and Mrs. Fox, Rabbi Dr. CARLEBACH and Mrs. Carlebach, and Mr. Louis HYMAN, J.P., were among those who attended the dinner at the Belfast City Hall on the visit of the DUKE OF EDINBURGH, last week. Rabbi and Mrs. Carlebach were the guests of the Prime Minister and Lady BROOKEBOROUGH for luncheon at Stormont Castle last week.

The Rev. Henry P. SILVERMAN, H.C.F., of Kingston, Jamaica, arrived in London on Sunday for a stay of four months in Europe.

Mrs. Elsie JANNER, J.P., returned to London from the U.S.A. on Tuesday.

Mr. and Mrs. Rosser CHINN left London yesterday for the United States. They will be away about five weeks.

Mr. William FRANKEL left London yesterday for the United States. He will be away one month.

Mr. Jack MORRISON, J.P., left London on Monday to attend the B'nai B'rith Triennial Convention in Washington.

Major M. KARO is 80, the Rev. I. LIVINGSTONE 71, and Mr. Israel SIEFF 67 today; Sir Ewart M. LEVY, Bart., will be 59 on Thursday.

A daughter, Vivien (their second), was born on April 25, 1956, to Patricia (née Galley) and Ernest BAKER, of 30 Blundell Drive, Birkdale, Southport (formerly of Prestwich, Manchester).

A daughter (Hilary Sharon) was born on May 1, 1956, at the Bearsted Memorial Hospital, Lordship Road, N.16, to Cynthia (née Goldberg), wife of Sidney BERMAN, A.C.A., A.S.A.A., of 70 Redbridge Lane, Wanstead, E.11.

A daughter, Jeanne Marsha Elaine (their second), was born on Wednesday, April 25, 1956, in the Lindo Wing, St. Mary's Hospital, W.2, to Rosalind (née Marchant), wife of David BERWALD, of 17 Dalkeith Grove, Stanmore, Middlesex.

A son, Anthony Keith (their second child), was born on Thursday, April 26, 1956, in the Lord Ludlow Wing of the Middlesex Hospital, W.1, to Barbara (Bubbles) (née Finkel), wife of Lionel BULL, of 37 St. Margaret's Road, Edgware, Middlesex.

A daughter (Yvette Bertha) was born on Saturday, April 21, 1956, at the Bearsted Memorial Hospital, Hampton Court, Middlesex, to Polly (née Benaim), wife of Jack Samuel CONN, of 8 Willow Way, Sunbury-on-Thames, Middlesex.

A daughter (Rachel Susan) was born on April 30, 1956, in St. David's Wing, Royal Northern Hospital, Holloway, N.7, to Marion (née Figgett), wife of Cyril DANIELS, of 19 Pangbourne Drive, Stanmore, Middlesex.

A daughter (Mitzi-Jane) was born on April 28, 1956, in St. David's Wing, Royal Northern Hospital, to Kitty (née Berman), wife of Max DAY, of 19 Langley Crescent, Edgware, Middlesex.

A son (Michael Lipman) has been born to Jean (née Schalit, formerly of London), wife of Gerald FASMAN, Ph.D., formerly of Calgary, Alberta, now of Arlington Heights, Massachusetts.

A daughter (Ann Lesley) was born on Friday, April 27, 1956, at the Hospital of St. John and St. Elizabeth, to Maureen (née Ellis), wife of John FROOMBERG.

A daughter (Ruth Deborah) was born on Saturday, April 28, 1956, at St. Mary's Hospital, Leeds, to Estelle (née Myers), wife of David GAUNT, of 155 West Park Drive (West), Leeds, 8.

A son, Simon (their second), was born on April 29, 1956, in St. David's Wing, Royal Northern Hospital, to Inge (née Lewis) and Ivor GERSHFIELD, of 80 South Lodge Drive, Southgate, N.14.

CALENDAR AND DIARY

Iyar 29 days—Sivan 30 days

Friday, May 4, to Friday, May 11

(Iyar 23-Sivan 1—Days of Omer 38-45)

Friday (Iyar 23), May 4,
Sabbath begins at 8.

Saturday (Iyar 24), May 5. Portion of the Law (Torah) בחר, בחקת Leviticus xxv. 1 to end of Book. Portion of Prophets (Haftara) Jeremiah xvi. 19 to xvii. 14. [Ethics 5.]

Sabbath ends (in London) at 9.16.

Friday (Sivan 1), May 11, Rosh Chodesh Sivan, Sabbath begins at 8.

BIBLE READERS' UNION

Saturday, May 5 — II Chronicles 4
Week ending Sat., May 12
II Chronicles 5-11

Particulars can be obtained from the Bible Readers' Union, "Immanuel," 15 St. Andrew's Road, London, N.W.11.

A daughter תניה יהודית (Tanya Judith) was born on April 26, 1956, at the Middlesex Hospital, W.1, to Ester (née Weinstock) and Peter KALMS, A.A.C.C.A., of 165 Francklyn Gardens, Edgware, Middlesex.

A son (Steven Jonathan) was born on Friday, April 27, 1956, in the Lindo Wing, St. Mary's Hospital, Paddington, to Sylvia (née Tobias), wife of Henry KLEINMANN, of 204 Salmon Street, N.W.9.

A son was born on Thursday, April 26, 1956, at Radley Lodge Nursing Home, Wimbledon Common, S.W.19, to Wendy (née Josephs), wife of Alan A. LAZARUS, of Kestrel Grange, Hawkshill, Esher, Surrey.

A son (Stuart Barry) was born on Friday, April 27, 1956, at the Victoria Maternity Hospital, Barnet, to Hazel (née Berg), wife of Phillip LINKE, of 8 Hartland Court, N.11.

A son (Michael Victor) was born on April 22, 1956, at Liverpool Maternity Hospital, Oxford Street, to Irene (née Cates), wife of Philip MAX, of 51 Childwall Valley Road, Liverpool, 16.

A son (Martin David) was born on April 25, 1956, to Pamela (née Lask), wife of Michael MYERS, of 25 The Rise, Edgware, Midddlesex.

A daughter (Rosemary Simone) was born on April 25, 1956, at the Eglinton Nursing Home, to Enid (née Cohen) and Harold OPPENHEIM, of "Viewlands," Essex Road, Barnton, Edinburgh.

A daughter, Marisa Nicole (their second child), was born on April 29, 1956, at the London Clinic, to Iris (née Poster), wife of John M. PARNES, of Kenwood Lodge, Sheldon Avenue, Highgate, N.6.

A son (John Robert) was born on April 25, 1956, to Susie (née Horn), wife of Kurt REINSBERG, of 58 Mamaroneck Road, Scarsdale, N.Y., U.S.A.

A daughter (Lorraine Estele) was born on Saturday, April 28, 1956, at Buckingham Road Maternity Hospital, Brighton, Sussex, to Renee Frances (née Gold), wife of Joseph RENTZ, of 5 Braemore Road, Hove.

A son, Richard (their second), was born on April 26, 1956, at the Elizabeth Garrett Anderson Maternity Home, Hampstead, N.W.3, to Doreen (née Levene), wife of Dennis ROBIN, of 69 Sandringham Gardens, N.12.

A son (Laurence Alan) was born on April 29, 1956, in Salisbury, Southern Rhodesia, to Shirley (née Falk) (formerly of 95 Sandy Lane, Prestwich, Lancs.), wife of Philip RUDOLPH.

A daughter (Gabrielle Karen) was born on Thursday, April 26, 1956, at Doriscourt Nursing Home, to Ruth Nanette (née Nadler) and Joe SAUNDERS, of 307 Brooklands Road, Manchester, 23.

A daughter, Karen Ruth (their second child), was born on Monday, April 30, 1956, at the London Clinic, W.1, to Shirley (née Goldston), wife of Jack SCHLAGMAN, of 11 Haslemere Gardens, Finchley, N.3.

A son was born on Sunday, April 29, 1956, at the Whitehaven Nursing Home, 61 The Drive, Hove, to Ruth (née Levy), wife of Dr. Herzl SLESS, of 294 Dyke Road, Brighton, 5.

A son, Ronald Geoffrey Mark (their second child), was born on Wednesday, April 25, 1956, to Vivienne Smith, wife of Edward SMITH, of 2 Frognal Way, Hampstead, N.W.3.

A son, Simon (שמעון) (their first-born), was born on Sunday, April 22, 1956, to Theresa (née Posner) and Captain J. L. TURK, R.A.M.C., of the British Military Hospital, Nicosia, Cyprus, B.F.P.O. 53.

A daughter (Yvonne Patricia) was born on April 25, 1956, in the Lindo Wing, St. Mary's Hospital, Paddington, to Muriel (née Cook) and Robert WHITE, of 1 Elm Way, Neasden, N.W.10.

NOTABLE DAYS IN 1956 (5716-17)

5716			1956	
Shebat	15	New Year for Trees	Sat.	Jan. 28
Adar	11	Fast of Esther	Thurs.	Feb. 23
,,	14	Purim	Sun.	,, 26
Nisan	14	1st Seder Evening	Mon.	Mar. 26
,,	15	Passover, 1st day	Tues.	,, 27
,,	16	,, 2nd day	Wed.	,, 28
,,	21	,, 7th day	Mon.	April 2
,,	22	,, 8th day	Tues.	,, 3
Iyar	18	33rd day of Omer	Sun.	,, 29
Sivan	6	Pentecost, 1st day	Wed.	May 16
,,	7	,, 2nd day	Thurs.	,, 17
Tammuz	17	Fast of Tammuz	Tues.	June 26
Ab	9	Fast of Ab	Tues.	July 17
5717				
Tishri	1	New Year, 1st day	Thurs.	Sept. 6
,,	2	,, 2nd day	Fri.	,, 7
,,	4	Fast of Gedaliah	Sun.	,, 9
,,	10	Day of Atonement	Sat.	,, 15
,,	15	Tabernacles, 1st day	Thurs.	,, 20
,,	16	,, 2nd day	Fri.	,, 21
,,	21	Hashana Rabba	Wed.	,, 26
,,	22	Shemini Atseret	Thurs.	,, 27
,,	23	Simchat Torah	Fri.	,, 28
Kislev	25	Chanucah	Thurs.	Nov. 29
Tebet	10	Fast of Tebet	Fri.	Dec. 14

Rashe Chodashim. Shebat, Saturday, January 14. *Adar, Monday, February 13. Nisan, Tuesday, March 13. *Iyar, Thursday, April 12. Sivan, Friday, May 11. *Tammuz, Sunday, June 10. Ab, Monday, July 9. *Ellul, Wednesday, August 8. *Marcheshvan, Saturday, October 6. *Kislev, Monday, November 5. *Tebet, Wednesday, December 5.

* The previous day also is observed as Rosh Chodesh.

A daughter (Kathryn Gillian) was born on April 19, 1956, to Mr. and Mrs. Ronald WOLFE, of 7 Decoy Avenue, N.W.11 (and of Westcliff-on-Sea).

A daughter (Joy Aviva) was born on April 24, 1956, at Beech Mount Maternity Home, to Peggy (née Ofstein), wife of Harold WYNICK, of 1 Park Court, Park Road, Manchester, 8.

BARMITZVAH

David, only son of Mr. and Mrs. Harold BERMAN, of 254 Stockingstone Road, Luton, Beds, will read a portion of the Law at Luton Synagogue, Bury Park Road, on Saturday, May 12, 1956.

Anthony Bernard, only son of Mr. and Mrs. Joseph BLASBERG, of 4 Brantwood Road, Heaton Chapel, Stockport, will read Maftir and Haftara on Saturday, May 12, 1956, at the Synagogue, Chestergate, Stockport.

Mark Andrew, son of Sylvia SHAP (née Silver) and the late Mr. Morris Shap, of 104 Beaufort Park, N.W.11, will read a portion of the Law at Finchley Synagogue, Kinloss Gardens, on Saturday, May 5, 1956.

Douglas John, only son of Mr. and Mrs. Ian (Jick) WINTON, of 5 Haslemere Gardens, N.3, will read Maftir and Haftara at Finchley Synagogue, Kinloss Gardens, N.3, on Saturday, May 12, 1956.

FORTHCOMING MARRIAGES

MR. J. ADES AND MISS S. B. UNGER

The engagement is announced of Joseph, son of Mrs. Rita Ades and the late Mr. Joseph Ades, of 126 Fog Lane, Didsbury, Manchester, 20, to Shirley, Barbara, eldest daughter of Mr. and Mrs. Barney Unger, of "Beechwood," 183 Bury Old Road, Salford, 8. An "At Home" will be held at Coldstream House, Northumberland Street, Salford, 7, on Sunday, May 13, 1956, from 3 to 6.30 p.m. Friends and relatives are invited.

MR. L. BALEN AND MISS A. JONES

The engagement is announced of Leon Balen, elder son of Mr. and Mrs. Nathaniel Balen, of 64 Furzecroft, Hove, to Angela Jones, daughter of Mr. and Mrs. Daniel A. Jones, of 10 Farm Avenue, Cricklewood, N.W.2.

MR. C. BERCOW AND MISS B. BAILEY

The engagement is announced of Charles, youngest son of the late Mr. J. Bercow and of Mrs. A. Bercow, now residing at 18 Wolmer Gardens, Edgware, Middlesex, to Miss Brenda Bailey, of 44 South Hill Park, London, N.W.3 (formerly of Huddersfield).

MR. A. R. CLINTON AND MISS H. LEWIS

The engagement is announced of A. Ronald Clipton, Ph.C., younger son of Mr. and Mrs. Morris Cravitz, of 47 Ockendon Road, Canonbury, N.1, to Helen, daughter of Mrs. Annie Lewis and the late Mr. Bernard Lewis, of 7 Highbury Grove Court, Highbury, N.5.

MR. R. M. COLLINS AND MISS C. GANDZ

The engagement is announced of Ronald Michael Collins, A.C.A., elder son of Mr. and Mrs. Sydney C. Collins, of "Briaron," Hilton Lane, Prestwich, Lancs, to Carrie, daughter of Mrs. Rebecca Gandz and the late Mr. Harry Gandz, of 52 Kings Road, Sedgley Park, Prestwich, Lancs.

MR. R. CONWAY AND MISS M. MUSIKANT

The engagement is announced of Ralph, only son of Mr. and Mrs. David Conway, of 96 Stoke Newington High Street, N.16, to Mercia, eldest daughter of Mr. and Mrs. Harry Musikant, of 201 Lordship Lane, N.17.

MR. L. DYSCH AND MISS N. S. ROSEN

The engagement is announced of Leslie, elder son of Mr. and Mrs. I. (Lolly) Dysch, of 567 Holderness Road, Hull, to Naomi Sara, only daughter of Mr. and Mrs. H. Rosen, of 25 Woodland End, Anlaby Park, Hull.

MR. J. FRANK AND MISS S. LESSER

The engagement is announced of Jochanan Frank, B.A. (Hons.), son of Mr. and Mrs. Emil Frank, of 8 Grange House, 229 Church Street, N.16, to Shulamit (Shirley), daughter of Mrs. Gaby Lesser and the late Mr. Louis Lesser, of 16 Sherriff Road, West Hampstead, N.W.6.

MR. L. GOTLIEB AND MISS C. F. MITZ

The engagement is announced of Lionel, son of Mr. and Mrs. Frank Gotlieb, of 29 Kenneth Crescent, Willesden Green, N.W.2, to Carole Frances, elder daughter of Mr. and Mrs. Montague Mitz, of 63 Cheyne Walk, Hendon, N.W.4.

MR. J. GLUCKSTEIN AND MISS R. JOLKA

The engagement is announced of Jack, only child of Mrs. L. Gluckstein, of 27 Osbaldeston Road, N.16, and the late Mr. Charles Gluckstein, to Rosalind, daughter of Mr. and Mrs. S. Jolka, of Flat 17, 148 New Cavendish Street, W.1.

MR. L. HARRIS AND MISS S. SCHNEIDER

The engagement is announced of Leonard, only son of Mrs. F. Harris and the late Mr. Isaac (Ike) Harris, of 15 Brune House, E.1, to Sylvia, only daughter of Mrs. R. Schneider and the late Mr. L. (Jack) Schneider, of 12 Hurstdene Gardens, N.15.

MR. A. INGRAM AND MISS J. SALINSKY

The engagement is announced of Arnold Ingram, A.S.A.A., of 82 The Fairway, Alwoodley, Leeds, 17, youngest son of Mr. Charles Isaacs and the late Annie Isaacs, to Janet, younger daughter of Mr. and Mrs. B. Salinsky, of 250 Lidgett Lane, Leeds, 17.

MR. D. JACOBS AND MISS R. S. MITCHELL

The engagement is announced of Mr. Dudley Jacobs, eldest son of Mr. and Mrs. D. Jacobs, of 125 The High, Streatham, to Roberta (Bobbie), younger daughter of Mr. and Mrs. H. Mitchell, of 40 Braydon Road, N.16.

THE REV. D. KAPELNER AND MISS BONDI

The engagement is announced of the Rev. David Kapelner, of 76 Allerton Road, N.16, to Miss Edith Bondi, of 231 Evering Road, E.5. Kiddush will be held after the service on Saturday, May 5, 1956 (פרשת בהר בחקתי) in the Synagogue Hall, Crowland Road, N.15.

MR. M. J. KASS AND MISS S. GERSCH

The engagement is announced of Malcolm John, younger son of Julia Silver and the late Mr. Henry Kass, and stepson of Mr. Joseph Silver, of 67 Ossulton Way, Hampstead Garden Suburb, N.2, to Shirley, only daughter of Mr. and Mrs. Harry Gersch, of 88 Farley Hill, Luton, Beds.

MR. J. J. LAREDO AND MISS P. NEWMAN

The engagement is announced of Jack Joseph, younger son of Mr. and Mrs. Joseph Laredo, of Casablanca, to Patricia Ann, only daughter of Mr. and Mrs. Henry Newman, of 3 Frognal, N.W.3.

MR. H. LEWIS AND MISS P. LASSMAN

The engagement is announced of Humphrey John Nigel, only son of Professor and Mrs. M. M. Lewis, of Redcourt, Derby Road, Nottingham, to Pamela Rozalia, younger daughter of the late Mr. and Mrs. A. Lassman, of 19 Douglas Road, Nottingham.

MR. A. MANN AND MISS R. KING

The engagement is announced of Alfred Mann, son of Mrs. M. Schneiderman and the late Mr. M. Schneiderman, to Ruth, only daughter of Mr. and Mrs. F. (Phil) King, of 9 Westmoreland Road, Leyton, E.17.

MR. M. MARTELL AND MISS D. DURAN

The engagement is announced of Malcolm, youngest son of Mr. and Mrs. H. Martell, of 47 Porchester Gate, Bayswater Road, W.2, to Diana, only daughter of Mr. and Mrs. A. Duran, of 3 Berkeley Court, Baker Street, N.W.1.

MR. D. MIDGEN AND MISS G. BERG

The engagement is announced of Sydney (Syd), younger son of Mr. and Mrs. J. Midgen, of 12 Maidenhead Road, Windsor, Berks, to Gloria, only child of Mr. and Mrs. M. Berg, of 4 New Park Avenue, Palmers Green, N.13 (formerly of Grenoble Gardens, N.13).

MR. S. MYERS AND MISS E. P. DAVIDSON

The engagement is announced of Solomon (Sonny), only child of Mr. and Mrs. Bernard Myers, of 195 Childwall Road, Liverpool, 15, to Esther Patricia (Pat), only daughter of Mr. and Mrs. Samuel (Sam) Davidson, of 47 Ampthill Road, Liverpool, 17.

MR. G. G. NEEDLEMAN AND MISS BLOOM

The engagement is announced of Gerald Godfrey, only son of Mr. and Mrs. H. Needleman, of 8 Courtney House, Mulberry Close, Hendon, N.W.4, to Rita, elder daughter of Mr. and Mrs. B. Bloom, of 2 Hillersdon Avenue, Edgware, Middlesex.

MR. G. J. ROSNEY AND MISS A. KASSEL

The engagement is announced of George Jacob Rosney, of 274 Elgin Avenue, W.9, son of the late Mr. and Mrs. Carl Rosenfeld, of Karlsruhe, Germany, to Audrey Naomi, daughter of Mr. and Mrs. Louis Kassel, of 8 Hendale Avenue, Hendon, N.W.4.

MR. C. VARLEY AND MISS M. STERNBERG

The engagement is announced of Cyril Morton, eldest son of Mr. and Mrs. Ellis Varley, of "Strathearn," Vine Street, Kersal, Salford, 7, to Muriel, only child of Mrs. R. Sternberg and the late Mr. N. Sternberg, of 297 Yew Tree Road, Withington, Manchester, 20.

MR. M. WOOLFSON AND MISS B. JACOBS

The engagement is announced of Maurice, only son of Mr. Joseph Woolfson, J.P., and Mrs. Woolfson, of 142 Terregles Avenue, Pollokshields, Glasgow, S.1, to Barbara, only daughter of Mr. and Mrs. Frank Jacobs, of "Holyrood," Laigh Road, Newton Mearns, Renfrewshire.

MR. J. DOMBROWER AND MISS S. WYLER

The marriage of Josef Dombrower, son of Mrs. Lina Dombrower, of 127 Ashford Court, London, N.W.2, to Sophie Wyler, daughter of Mr. and Mrs. Willy Wyler, of Zur frohen Aussicht 4, Zurich, Switzerland, will be solemnised at the Loewenstrasse Synagogue, Zurich, on May 13, 1956, at 2.30 p.m.

MARRIAGES

MR. H. C. V. SCHWIMMER AND MRS. E. LAKIN

On April 27, 1956, in New York, U.S.A., the marriage was solemnised of Mr. H. C. Victor Schwimmer, B.Sc., LL.B., to Mrs. Elsie Lakin, of 49 Hill Street, Mayfair, London, daughter of Mrs. Rebecca Gilbert, of London.

SILVER WEDDINGS

Mr. and Mrs. Sidney GRANATT (Sophie Cooper), of 67 Wellington Court, N.W.8, announce the 25th anniversary of their marriage, which was solemnised at the Great Synagogue, Duke Street, E.C., on May 5, 1931 (ל"ג בעמר)

PEARL WEDDINGS

Mr. and Mrs. Isaac KASKA (Bessie Ogus), of 76 Hatherley Court, Bayswater, W.2, announce the 30th anniversary of their marriage, which was solemnised at Stepney Orthodox Synagogue on May 2, 1926.

TOMBSTONE CONSECRATIONS

The consecration of the tombstone in memory of Benjamin and Bloomah ROSENTHAL will take place at Willesden Cemetery on Sunday, May 6, 1956, at 11.45 a.m. (not 12 noon as previously announced). This is the only intimation to relatives and friends.

Services and Preachers and Forthcoming Events will be found on page 27

MAKING A

Will

IF you wish to make provision for the future, you will entrust the execution of your Will to a Trustee Company whose special knowledge of the problems and needs of Jewish Clients can help you and your Solicitor to carry out your intentions in conditions of perfect Security and Secrecy.

K.K.L. Executor & Trustee Company Ltd. will be pleased to forward, in complete privacy, any information you or your Solicitor may require in order that you may consider appointing the Company as Executor of your Will.

Please write or telephone for particulars to The Manager

K.K.L. EXECUTOR & TRUSTEE CO. LTD.

199, PICCADILLY, LONDON, W.1.

REGent 7676-7

Parliament

AIDING ARAB REFUGEES

Resettlement Projects

From our Parliamentary Correspondent

The increase in the number of Arab refugees in 1955 to about 906,000 was due to the natural increase—between 20,000 and 25,000 a year—modified by the removal from the ration rolls of refugees resettled and by deaths.

This was stated by LORD JOHN HOPE, Joint Under-Secretary for Foreign Affairs, in a written Parliamentary reply to Mr. R. W. SORENSEN (Lab., Leyton) on Monday.

He added that the estimated calorific value per day of the basic food rations distributed to the refugees was about 1,500 in summer and 1,600 in winter.

"Major progress in resettlement awaits the outcome of technical and political discussions on two major irrigation projects, one for the Jordan Valley and the other for the Western Sinai desert in Egypt," said Lord John. "Over a period of years the two projects together might provide a livelihood for as many as 200,000 refugees."

Mr. Anthony Nutting, Minister of State for Foreign Affairs, stated in reply to Mr. R. W. Sorensen (Lab., Leyton) in the Commons last week that the United Nations Relief and Works Agency continued to spend about $23,000,000 annually on relief and assistance to Arab refugees encamped in Jordan.

BLOCKED FUNDS IN ISRAEL

Wing-Commander R. G. GRANT-FERRIS (Con., Nantwich) asked in the Commons last week for a statement on the negotiations conducted by the British Ambassador in Tel Aviv with the Israeli Government with a view to obtaining the release of blocked funds in Israel belonging to Mrs. Eva Barbour and other persons.

Mr. ANTHONY NUTTING, Minister of State for Foreign Affairs, replied that the British Ambassador had raised the question of British commercial debts and blocked balances in Israel with the Israeli Prime Minister on October 24 last year. Mrs. Barbour's case was included. The Israeli Government replied, in December, 1955, that they had always given sympathetic consideration to British claims where hardship was involved, but that in view of their limited foreign exchange resources they could not agree to a general transfer of capital items as had been suggested.

Letter to "The Times"

Wing-Commander Grant-Ferris asked if the Minister's attention had been drawn to the letter of Mrs. Barbour, his constituent, in THE TIMES recently, and the "very unsatisfactory reply" it had provoked from the Legation. If Israel wished to improve relations with the British Government, he added, they ought to do something to see that British subjects received justice and equity.

Mr. Nutting promised to pursue the matter, but pointed out that it was a matter for a foreign Government, and the British Government was not in a position to dictate to them what their currency regulations should be.

A COT has been endowed in the Mizrachi Baby Crèche and Kindergarten in Jerusalem, through the Hendon Mizrachi Women's Society, by Mr. S. Stupay, of Hendon, in memory of his wife.

MIDDLE EAST CRISIS

Labour Party's Attitude

By a Jewish Chronicle Reporter

The British Labour Movement's policy to meet the crisis in the Middle East was discussed by Sir Leslie Plummer, M.P., Mr. Kenneth Robinson, M.P., and Mr. Cecil Genese at a meeting arranged jointly by Poale Zion and the North Hendon Labour Party, at the Parish Hall, Station Road, Edgware, on Thursday of last week. Mr. Cyril F. Scarr presided.

The two M.P.s, who have both recently visited Israel, expressed admiration of the young State's achievements, Mr. Robinson describing Israel as "the most exciting and inspiring country in the world today." The British Labour Movement, he said, was in the forefront of the friends of Israel.

Arms deliveries to Israel, Mr. Robinson continued, while essential for easing the present situation, was not a long-term solution to the problem of the Middle East. There must be round-table discussions on the subject, and the participants should include the Soviet Union.

Sir Leslie Plummer said that it was Britain's job to see that a war did not take place that would lead to the destruction of Israel. The only check to Col. Nasser was a well armed Israeli Army.

Mr. Genese said that it was the policy of the British Labour Movement to demand arms for Israel for her lawful defensive needs, and to press for a treaty with Britain. He pointed out the futility of the Tripartite Agreement in the event of a major outbreak.

CONSERVATIVE VIEW OF MIDDLE EAST

Arab-Israeli relations were discussed in a paper considered by a private session of the annual conference of the Conservative Commonwealth Council in London last Saturday.

One of the short-term courses open to the Commonwealth in relation to the problem was to attempt to link the Baghdad Pact with Nato, said the paper.

The oil of the Persian Gulf area, the paper stated, was vitally important to the West and so were the Israeli ports. It was also important to remember the impact events in Israel had on world Jewry.

Dealing with Israel, the paper said the Israelis won the war against the Arabs but failed to win the peace. Although logistically the Arab States were strong the effective military potential of Israel exceeded that of her neighbours and she had a unified command acting on interior lines.

The Arab League was weak, the Hashemite States tending to side with the West and the southern States, led by Egypt, with the East. Israel was still superior from a military point of view and might decide to strike before the Arabs became too strong. Short-term courses open to the Commonwealth apart from attempting to link the Baghdad Pact and Nato, were to strengthen the existing U.N. Armistice Commissions and reaffirm the Tripartite Declaration; and to initiate discussions between the Tripartite Powers and the Arab States, Israel, and possibly Turkey.

On a long-term view, the paper stated, the Commonwealth could pursue parallel policies with the two groups of the Arab world in the hope that one or the other would eventually come to terms with Israel.

MR. ROBENS: "IF I WERE A JEW"

Sending Sons To Israel

By a Jewish Chronicle Reporter

"If I were a Jew and had sons," stated Mr. Alfred Robens, M.P., the Labour Party spokesman on foreign affairs, "I would, in addition to my monetary contribution to Israel, like them to give at least two years of their life to the building up of the Jewish State."

Mr. Robens was addressing the Anglo-Israeli Club, London, last week on his impressions, as a Christian, of a recent visit to Israel. He spoke in glowing terms of the magnificent spirit and devoted work of the people of Israel and of the skilful planning by the Israeli leaders.

The effectiveness with which the Israelis explore and exploit the existing resources made it obvious, said Mr. Robens, that the Arab fears of Israel's territorial expansion because of the pressure of Israel's increasing population were "entirely groundless." If there ever came a day of a settlement of the Arab-Israeli dispute, he added, it would be the Jews of Israel who would be able to make the greatest contribution to the development of the Arab countries and to the resettlement of the Arab refugees.

Mr. A. I. Richtiger, Chairman of the Zionist Federation, presided.

BOROUGH COUNCIL ELECTIONS

Further Candidates

The following are among the candidates, in addition to the list printed last week, in the London Borough Council elections, to be held next Thursday:

HACKNEY—Lea Bridge, Mr. A. Feldman (Lab.). Kenninghall, Mr. M. Goldman (Com.). Pembury, Mr. B. Cohen and Mr. M. Ottolangui (Lab.), Mr. Zaidman (Com.). Triangle, Mr. Levy (Lib.). Wick, Mrs. Levy and Mr. A. Broder (Lib.). Northfield, Mr. M. Blitz and Mr. D. Simons (Lab.), Mr. S. Bunt, Mr. C. Pater, and Mr. P. Phillips (Lib.), Mr. A. Morris (Com.). Springfield, Mr. B. Feldman (Lab.), Mr. A. H. Bloch and Miss D. Hart (Lib.). Northwold, Mr. J. Kahn and Mr. H. I. Lewis (Lab.).

HAMPSTEAD—Adelaide, Mr. B. Silverman (Lab.), Mr. W. Solomon (Lib.). Belsize, Mr. I. Kraft (Lab.). Central, Mr. G. Finsberg (Con.), Mr. D. Sacker (Lib.), Mr. H. Seigal (Lib.). Kilburn, Mrs. Helen Finkle (Lib.). Priory, Mr. J. A. Lemkin (Con.), Miss J. Hymans (Lab.), Miss E. Abrahams and Mr. J. Hazan (Lib.). Town, Mr. R. M. Brodtman (Con.), Mrs. E. Bacharach (Lab.), Mr. S. Solomon and Mrs. R. Soskin (Lib.) West End, Mr. H. J. Abrams (Lab.) and Mr. F. Kraft (Lib.).

HORNSEY—Highgate, Mr. M. Waley-Cohen (Con.). North Harringay, Mr. Cyril Murray (Con.).

LAMBETH—Angell, Mrs. M. Marock (Lab.). Ferndale, Mr. Sidney Mehlman (Lab.). Minet, Mr. M. Isaacson (Lab.). Marsh, Mr. Monty Modlyn (Lab.). Effra, Mr. Cyril Goldbaum (Lab.).

PADDINGTON—Westbourne, Mr. Francis Paul Ferry, Mr. Hans Henry Ferry, Mr. John Basil Green, Mr. Kenny Russell (all Lab.).

East London Wards

STEPNEY—Mile End, Old Town North-East, Mr. D. Milrood and Mr. J. Milrood (Lab.). Mile End Old Town North, Mr. A. D. Bermel (Lab.). Mile End Old Town West, Miss A. Goodman (Lab.), Mr. S. J. Alexander and Mr. M. Pugachow (Lib.). Whitechapel, East, Mr. S. Kaye, Mr. M. Levitas, and Mr. A. H. Posner (Com.). Spitalfields, West, Mr. E. J. Emden and Mr. G. Kloos (Con.). Whitechapel, Middle, Mrs. A. Elboz (Lab.), Mr. M. Mazin (Com.).

SHOREDITCH—Haggerston, Mr. J. Samuels (Lab.). Kingsland, Mr. A. Samuels (Lab.).

STOKE NEWINGTON—Brownswood, Mr. M. M. Feldman (Lab.). Wilberforce, Mr. A. Alexander (Lab.). Clissold, Mr. S. S. Cohen (Lab.). Lordship, Mr. S. Horowitz and Mrs. Nathan (Lab.). Milton, Mr. S. Kalman (Lab.), Mr. J. Libowitch (Con.). Palatine, Mrs. B. Benabo (Lab.). Church, Mr. B. Franks and Mr. J. Jason (Lab.). Woodberry, Mr. Samuel Fisher, Mr. L. Levy, and Mrs. Miller (Lab.).

WILLESDEN—Cricklewood, Mr. Henry M. Berney (Con.).

INVALIDS

Mr. Leo Savir, Press Attaché to the Israeli Embassy, has left hospital and resumed his duties.

MACCABI HONOURS MR. DAVID MARSHALL

Singapore's Chief Minister on the Jew's Mission

By a Jewish Chronicle Reporter

A large and distinguished gathering of friends of British Maccabi met at Maccabi House, 73 Compayne Gardens, N.W.6, on Sunday to honour Mr. David Marshall, the Chief Minister of Singapore, a former member of the Maccabi Association,

Mr. David Marshall

London. Mr. Marshall is leading a delegation for talks with the British Government on the future status of Singapore.

Among those present were Lord Nathan, the Chief Rabbi, Sir Leon Simon, C.B., and Mr. Hannen Swaffer. Mr. Marshall was made an honorary life member of Maccabi.

Mr. Jack Richman, Chairman of the Association, who presided at the reception, said that it was a unique occasion for Maccabi. They were proud to welcome back a former member who returned as "the champion of his people."

Mr. Pierre Gildesgame, President of the Association, bestowed on Mr. Marshall "the greatest honour that this club can bestow on anybody"—the gold badge of honorary life membership; and Mr. Frederick Bogard, a contemporary member of the Association with Mr. Marshall, presented him with the first Maccabi tie. Mr. Marshall immediately removed the tie he was wearing and replaced it with the Maccabi tie, amid loud applause.

In thanking the gathering for the honour they had done him, Mr. Marshall said he was deeply touched by the tokens of friendship shown to him that evening. He was very proud of the gold badge and the tie.

The Cry For Justice

It might be thought something of a paradox, said Mr. Marshall, that a Jew should be Chief Minister in a land of so many different communities and races and where the Jew was a member of a tiny minority. He thought the probable reason was that the people were convinced of the sincerity of his desire and urge for justice and mutual respect between races. It was because of the racial memories of unjust treatment throughout the ages that the cry for justice came from the very marrow of the bone of the Jew.

The principle of inter-racial respect, said Mr. Marshall, was necessary for the survival of mankind. The people of Singapore, he thought, recognised his respect for justice and tolerance. It was part of the historic mission of the Jew to make real this ideal of justice for all races and harmonious partnership between all races. He had always recognised the need to be conscious of one's faith—and he was grateful to Maccabi for helping him to find the source of strength and inspiration which had led him to become Chief Minister of Singapore. Whatever the results of his mission in Britain he was deeply grateful to have had the opportunity to put into practice some of the ideals which went to the making of a Jew.

The Chief Rabbi expressed the gathering's deep gratitude to Mr. Marshall for his "most moving and sincere address" and said that he could well understand why it was that he had succeeded in influencing his fellow citizens to assign to him such an important position, which he occupied with such sincerity and distinction.

Chief Rabbi's Tribute

Maccabi members, said Rabbi Brodie, belonged to an organisation of the community which had set itself very high ideals. He was not surprised that those who had passed through Maccabi were men and women who made their contribution to the welfare of the community and worked with might and main for a service which they held dear. He wished that the Maccabi movement was allowed to operate freely in those countries where it could not do so at present. That would be a glorious day and a fulfilment of Mr. Marshall's ideals if those countries could be represented in future Maccabiahs in Israel.

Sir Leon Simon said it could rarely have happened that a Jew holding such a high position in a non-Jewish world should publicly testify to his own faith. The more Jews that there were in the world like that the better it would be for humanity as a whole, he said.

Lord Nathan, who is the President of Maccabi Union, said the fact that Mr. Marshall preferred to remember his modest origin in that club and as a Jew was something they might all take to heart and remember. The great adventure upon which Mr. Marshall had embarked—the coalescence of the various communities and races of Singapore—was a hard and historic task, one in which they hoped he would succeed and which would be to the advantage of Singapore and the United Kingdom alike.

Part of the proceedings were filmed by newsreel cameramen. The press of this country and of the Far East were well represented.

DOCUMENTS ON LOAN TO AROLSEN ARCHIVES

Documents relating to over 45,000 persons formerly held in 48 Nazi concentration camps have been lent by the World Jewish Congress to the International Tracing Service at Arolsen, where they will be compared with the records kept there.

According to Mr. K. Baum, Director of the W.J.C. European Tracing Service, there are still "major gaps" in the documentation filed at Arolsen.

THE Hackney Synagogue Ladies' Society has elected Mrs. S. Kritz, Chairman; Mrs. Lerner, Vice-Chairman; Mrs. A. Barden, Treasurer; and Mrs. Y. Zolin, Hon. Secretary.

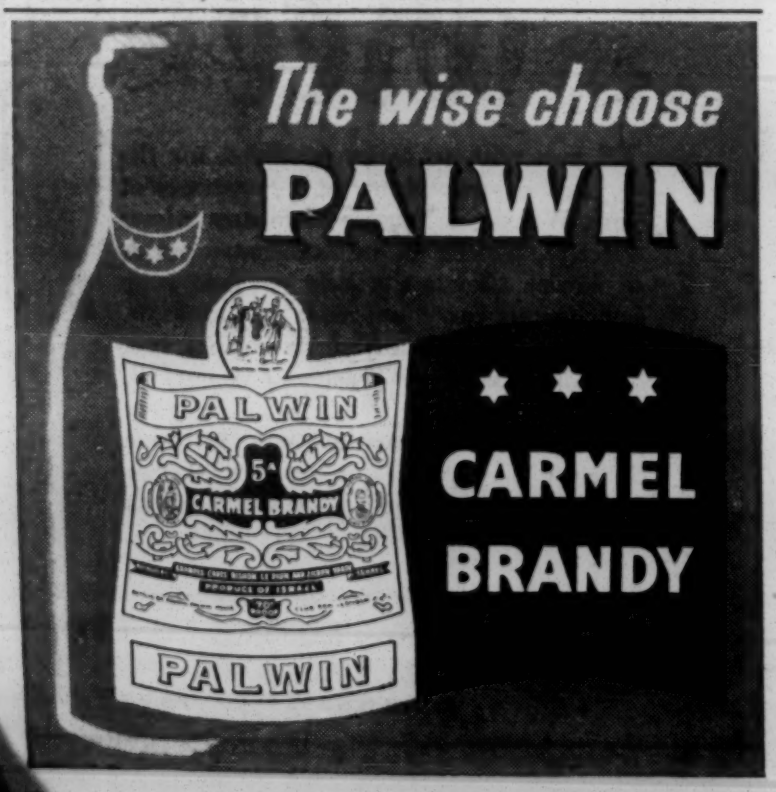

J. LETON LTD

(Established 1901)

DIAMOND MERCHANTS and JEWELLERS

For over half a century the name of LETON has stood for QUALITY—VALUE—and a "SQUARE DEAL"

See our truly outstanding collection of superb

DIAMOND ENGAGEMENT RINGS

offering a wide range of prices to meet your special requirements

Our unique **Diamond Guarantee Bond** *ensures permanent after-sales service.*

5/7, BLACK LION YARD, London, E.1

(BIS. 2903)

Open Sundays for your convenience—9 a.m.-2 p.m.

Members of the National Association of Goldsmiths of Gt. Britain & Ireland (Inc.)

MORE Z.F. DAY SCHOOLS PLANNED

Establishment In London and Provinces

By a Jewish Chronicle Reporter

In pursuance of its educational programme, the British Zionist Federation is negotiating the establishment in the near future of five new Jewish day schools in London, and three or four in the provinces, the first of them in Leeds.

This was announced by Mr. L. Bakstansky, General Secretary of the Federation, at a gathering held by the Stamford Hill and District Zionist Society at the Harmony Club (Upper Clapton Road, E.5), on Sunday. Mr. and Mrs. David Shap were the hosts.

Mr. D. Weitzman, Q.C., M.P., who presided, referred to the "quota system" which, he said, existed in many schools with regard to Jewish children, and which in itself was a good reason for establishing Jewish day schools. There was, however, he added, a still deeper reason for Jewish schools: without them the Anglo-Jewish community would have to give way to assimilation, since it was no longer being reinforced by Jewish immigration from Eastern Europe.

Mastering Hebrew

Mr. Bakstansky said that the problem today was whether Israel was to remain an isolated corner which would create its own culture "segregated and isolated within itself," or whether renascent Hebrew culture would be shared by world Jewry and, through it, by the world at large. In order to become partners in Israel's cultural renaissance, as well as for religious purposes, Mr. Bakstansky said, Jews in the Diaspora must first master the knowledge of Hebrew.

Outlining the efforts of the Zionist Federation to establish primary Jewish day schools, Mr. Bakstansky stated that their policy was based on three immutable principles—the Orthodox character of Jewish education, the highest standard of teaching secular subjects, and the inculcation of the knowledge, spirit, and language of Israel.

The two schools with which the Federation was already associated—the Hillel House Schools in Willesden and the new primary school in Edgware—were only "the beginning of the beginning," Mr. Bakstansky said. When their immediate programme of day schools—five more in London and three or four in the provinces—was completed, they would need a budget of £40,000 to £50,000 per annum. If the 30,000 members of the Federation, and the thousands of supporters of Jewish day schools outside it, were in earnest about Jewish education, they must support the voluntary levy of the Z.F. designed for that purpose, he added.

Rabbi B. Lapian, Hon. Principal of the Hillel House Schools, said that while the London Board of Jewish Religious Education was doing all it could, the present chedarim and synagogue classes were not more than "factories for Barmitzvah" and would never be able to provide an education which would ensure the continuance of Anglo-Jewry as a community. Jewish day schools alone could provide Jewish children with a general and Jewish education to enable them to face a non-Jewish world. He called for a combined effort by the Zionist Federation and Mizrachi in the field of Jewish education.

Rabbi Dr. S. M. Lehrman said that education "just to speak Hebrew" was not enough; the knowledge of Hebrew must be wedded to the ethical concepts of Judaism, to Jewish religious literature, and to Jewish traditional practice.

Dr. Z. Roodyn, Mr. B. Silk, Cllr. S. Fisher, J.P., and Mr. Shap also spoke.

Earlier, there was a recital of "Songs of Five Nations," by Miss Gertrude Holt, arranged by Mr. S. Kisilevsky, Hon. Director of the Hebrew Arts Department, Zionist Federation; and composer of the two Hebrew songs included in the programme.

Mr. L. Bakstansky addressing the meeting and Miss Gertrude Holt giving her song recital. On his right is Mr. D. Weitzman, Q.C., M.P., and on her left is her accompanist, Mr. Ivor Newton

HILLEL FOUNDATION TO EXPAND

New University Projects

By a Jewish Chronicle Reporter

At the meeting of the Hillel Foundation Council held on Monday at Hillel House, Endsleigh Street, W.C.1, plans for further expansion both in London and the provincial university centres were discussed.

Presenting the report of the Executive, Mr. J. C. Gilbert, Chairman of the Foundation, referred to the re-equipment of the Oxford University Jewish Society Canteen. The number of meals served at Hillel House was now averaging 1,000 per week, and the demand for them was steadily growing with the increase in the number of students and graduates regularly using the facilities. A total of £1,000 had been received from the Jewish Agency towards the educational work of the Foundation.

Professor R. Powell, who reviewed the work of the Education Committee, spoke of the expansion of the Foundation's Hebrew Classes, and said that in view of the success of last year's autumn lectures, a new series on "Jewish Social Theory and Practice" was being planned. The Foundation, moreover, he went on, was planning to establish a scheme for annual lectures to be inaugurated this year with Dr. J. L. Talmon's address on "The Nature of Jewish History" to be given at the Gustave Tuck Hall, University College, in the autumn.

WIZO WORK FOR IMMIGRANTS

By a JEWISH CHRONICLE Reporter

Over £300 was raised at a Jewish Women's Week luncheon organised by the Chaim Weizmann Group of the F.W.Z., held at the home of Mr. and Mrs. D. Gee, Carmel Court, Gloucester Gardens, N.W.11, on Tuesday.

Mrs. R. Kissman, F.W.Z. Director of Propaganda, who has recently returned from a tour of North America and the Scandinavian countries, dwelt on the destitution and hopelessness of Jewish life in North Africa, and stressed the need for the speedy integration of immigrants from those countries into Israeli society.

Outlining the rehabilitation work carried on by Wizo among the new immigrants, she described the welfare measures benefiting the Arab minority which helped to break the wall of suspicion and hatred erected round Israel by her hostile neighbours.

Mrs. R. Behrman, Chairman of the Group, presided.

EDUCATING JEWISH CHILDREN

Women Zionists' Brains Trust

By a Jewish Chronicle Reporter

About 100 people attended a brains trust sponsored by the West London Women's Zionist Society and held at the home of Mr. and Mrs. Robert Solomon, 44 Tite Street, Chelsea, S.W.3, on Thursday of last week. The panel consisted of Miss B. Gudansky (Publicity Officer of the Federation of Women Zionists), Mrs. Diana Gillon (journalist and author), Mr. George Schwartz (of the SUNDAY TIMES), and Mr. Julian Snow, M.P. Mr. J. Kimche was the question master.

There was a spirited discussion on the desirability of Jewish day schools. Referring to a recent letter in the EVENING STANDARD, the writer of which had voiced his protest against the quota system in certain public schools, Miss Gudansky declared that only in Jewish schools could the Jewish child be taught the fundamentals of his heritage and cultural identity.

LIBERAL JUDAISM'S PROGRESS

[COMMUNICATED]

With 15 congregations and two groups in existence, and frequent applications to start new ones, the shortage of ministers was the most pressing problem of the Union of Liberal and Progressive Synagogues, it was reported at the Union's annual meeting, held at the Liberal Jewish Synagogue, St. John's Wood Road, N.W., on Sunday.

The Hon. Lily H. Montagu, C.B.E., J.P., and Rabbi Leslie I. Edgar were re-elected President and Deputy-President respectively. The accounts were presented by Ald. Sidney F. Rich, the Joint Treasurer.

£1,500 FOR YOUTH ALIYAH

By a JEWISH CHRONICLE Reporter

A charity performance of Noël Coward's "South Sea Bubble" at the Lyric Theatre, W., on Tuesday, realised about £1,500 for Children and Youth Aliyah. The performance was organised by the Friendship Committee of Youth Aliyah, under the chairmanship of Mrs. D. E. Jacobs.

Our range of Used Cars

QUALITY TESTED

Inspected, reconditioned as necessary, honestly described, fairly priced. 3 months warranty.

1954 WYVERN
Blue. Choice of 2 beautiful cars.

1954 VELOX
Green. Fitted heater. An immaculate one-owner car.

1954 VELOX
Black. 1 owner. Heater and many other extras.

1954 WYVERN
Green. Fitted heater. 1 owner, as new.

1955 VELOX
Black. Heater. 1 owner.

1955 VELOX
Grey. An outstanding 1-owner car, with heater and other extras.

1955 VELOX
Blue. 1 owner, as new throughout.

1955 CRESTA
Green. Radio, heater, and many other extras.

1955 CRESTA
Black. Beautiful car. Faultless in every respect.

The "Quality-Tested" Scheme is sponsored by Vauxhall Motors.

SOME NEW VAUXHALLS FOR PROMPT DELIVERY

CARMO

VAUXHALL MAIN DEALERS

ST. JOHN'S WOOD ROUNDABOUT, N.W.8

PRIMROSE 7788

Open till 7 p.m. weekdays.
Any other time by appointment.

Your QUALITY TESTED DEALER

DUPLICATING

Special rates for charitable societies.

Your correspondence problems solved—Dictation taken in your office.

JOY NELL AGENCY

6, Sherwood St., W.1 (nr. Regent Palace)

GER. 7906

J.P.A. News

FRUIT AND VEGETABLE TRADE

£8,500 Raised at Dinner

By a JEWISH CHRONICLE Reporter

Over £8,500 was raised at a stag dinner held by the Fruit and Vegetable Trade Section of the J.P.A. at Claridge's Hotel, London, on Thursday of last week. Together with the amount raised by the Section at a previous gathering its contribution to the J.P.A. this year is now over £12,000.

Mr. M. Kutner, Chairman of the Section, who presided, welcomed the guest speaker, Mr. G. Avner, Counsellor to the Israeli Embassy.

Mr. Avner said that as long as the arms imbalance in the Middle East, occasioned largely by supplies to the Arab States from the Soviet *bloc*, persisted, the likelihood of war in the area would be increased.

The presentation of an illuminated scroll was made to a non-Jew, Mr. John May, by Mr. J. C. da Costa, a Vice-Chairman of the Section, who paid tribute to Mr. May's generous support for the J.P.A.

Mr. Charles Springer, Mr. J. Saphir, and Mr. S. Garber also spoke.

I was informed that since the foundation of the Section, in 1948, it has raised over £60,000 for the J.P.A.

Brixton

The Brixton J.P.A. appeal was combined with a synagogue service. The service was held to commemorate Israel's Independence Day, and was conducted by the Rev. R. Turner, assisted by a choir. The sermon was delivered by Dayan M. Steinberg.

Following the service addresses were given by Mr. S. W. Gold and Mr. E. A. Colman. Mr. P. Rose, Chairman of the Committee presided. About £2,200 was raised.

The Jewish Historical Society
and the
Anglo-Jewish Association
(jointly)

TERCENTENARY YEAR
"ARTHUR DAVIS LECTURE" AND RECEPTION

DR. CECIL ROTH
President, Jewish Historical Society,
will speak on

"THREE CENTURIES OF ANGLO-JEWISH HISTORY: A CHARACTERISATION"

STERN HALL
33, Seymour Place, London, W.1.

THURSDAY, MAY 10, at 8.30 p.m.

REFRESHMENTS

JEWISH AGENCY

Dept. for Torah Education and Culture
345, Grey's Inn Road, King's Cross, W.C.1
in conjunction with
Torah V'Avodah Organisation

WEEK-END SEMINAR

May 4 – 6

Judith, Lady Montefiore College, Ramsgate.
Lecturers: Rabbi K. Kahana (Jews' College).
Resident lecturers at the College.
Cost of the week-end £2, but there will be a reduction for teachers and students.

Help those on

FREEDOM'S FRONT LINE

We still need £561,000

JOINT PALESTINE APPEAL

75, GREAT RUSSELL STREET, LONDON, W.C.1 MUSeum 3815

Parliament

AIDING ARAB REFUGEES

Resettlement Projects

From our Parliamentary Correspondent

The increase in the number of Arab refugees in 1955 to about 906,000 was due to the natural increase—between 20,000 and 25,000 a year—modified by the removal from the ration rolls of refugees resettled and by deaths.

This was stated by LORD JOHN HOPE, Joint Under-Secretary for Foreign Affairs, in a written Parliamentary reply to Mr. R. W. SORENSEN (Lab., Leyton) on Monday.

He added that the estimated calorific value per day of the basic food rations distributed to the refugees was about 1,500 in summer and 1,600 in winter.

"Major progress in resettlement awaits the outcome of technical and political discussions on two major irrigation projects, one for the Jordan Valley and the other for the Western Sinai desert in Egypt," said Lord John. "Over a period of years the two projects together might provide a livelihood for as many as 200,000 refugees."

Mr. Anthony Nutting, Minister of State for Foreign Affairs, stated in reply to Mr. R. W. Sorensen (Lab., Leyton) in the Commons last week that the United Nations Relief and Works Agency continued to spend about $23,000,000 annually on relief and assistance to Arab refugees encamped in Jordan.

BLOCKED FUNDS IN ISRAEL

Wing-Commander R. G. GRANT-FERRIS (Con., Nantwich) asked in the Commons last week for a statement on the negotiations conducted by the British Ambassador in Tel Aviv with the Israeli Government with a view to obtaining the release of blocked funds in Israel belonging to Mrs. Eva Barbour and other persons.

Mr. ANTHONY NUTTING, Minister of State for Foreign Affairs, replied that the British Ambassador had raised the question of British commercial debts and blocked balances in Israel with the Israeli Prime Minister on October 24 last year. Mrs. Barbour's case was included. The Israeli Government replied, in December, 1955, that they had always given sympathetic consideration to British claims where hardship was involved, but that in view of their limited foreign exchange resources they could not agree to a general transfer of capital items as had been suggested.

Letter to "The Times"

Wing-Commander Grant-Ferris asked if the Minister's attention had been drawn to the letter of Mrs. Barbour, his constituent, in THE TIMES recently, and the "very unsatisfactory reply" it had provoked from the Legation. If Israel wished to improve relations with the British Government, he added, they ought to do something to see that British subjects received justice and equity.

Mr. Nutting promised to pursue the matter, but pointed out that it was a matter for a foreign Government, and the British Government was not in a position to dictate to them what their currency regulations should be.

A COT has been endowed in the Mizrachi Baby Crèche and Kindergarten in Jerusalem, through the Hendon Mizrachi Women's Society, by Mr. S. Stupay, of Hendon, in memory of his wife.

MIDDLE EAST CRISIS

Labour Party's Attitude

By a Jewish Chronicle Reporter

The British Labour Movement's policy to meet the crisis in the Middle East was discussed by Sir Leslie Plummer, M.P., Mr. Kenneth Robinson, M.P., and Mr. Cecil Genese at a meeting arranged jointly by Poale Zion and the North Hendon Labour Party, at the Parish Hall, Station Road, Edgware, on Thursday of last week. Mr. Cyril F. Scarr presided.

The two M.P.s, who have both recently visited Israel, expressed admiration of the young State's achievements, Mr. Robinson describing Israel as "the most exciting and inspiring country in the world today." The British Labour Movement, he said, was in the forefront of the friends of Israel.

Arms deliveries to Israel, Mr. Robinson continued, while essential for easing the present situation, was not a long-term solution to the problem of the Middle East. There must be round-table discussions on the subject, and the participants should include the Soviet Union.

Sir Leslie Plummer said that it was Britain's job to see that a war did not take place that would lead to the destruction of Israel. The only check to Col. Nasser was a well armed Israeli Army.

Mr. Genese said that it was the policy of the British Labour Movement to demand arms for Israel for her lawful defensive needs, and to press for a treaty with Britain. He pointed out the futility of the Tripartite Agreement in the event of a major outbreak.

CONSERVATIVE VIEW OF MIDDLE EAST

Arab-Israeli relations were discussed in a paper considered by a private session of the annual conference of the Conservative Commonwealth Council in London last Saturday.

One of the short-term courses open to the Commonwealth in relation to the problem was to attempt to link the Baghdad Pact with Nato, said the paper.

The oil of the Persian Gulf area, the paper stated, was vitally important to the West and so were the Israeli ports. It was also important to remember the impact events in Israel had on world Jewry.

Dealing with Israel, the paper said the Israelis won the war against the Arabs but failed to win the peace. Although logistically the Arab States were strong the effective military potential of Israel exceeded that of her neighbours and she had a unified command acting on interior lines.

The Arab League was weak, the Hashemite States tending to side with the West and the southern States, led by Egypt, with the East. Israel was still superior from a military point of view and might decide to strike before the Arabs became too strong. Short-term courses open to the Commonwealth apart from attempting to link the Baghdad Pact and Nato, were to strengthen the existing U.N. Armistice Commissions and reaffirm the Tripartite Declaration; and to initiate discussions between the Tripartite Powers and the Arab States, Israel, and possibly Turkey.

On a long-term view, the paper stated, the Commonwealth could pursue parallel policies with the two groups of the Arab world in the hope that one or the other would eventually come to terms with Israel.

MR. ROBENS: "IF I WERE A JEW"

Sending Sons To Israel

By a Jewish Chronicle Reporter

"If I were a Jew and had sons," stated Mr. Alfred Robens, M.P., the Labour Party spokesman on foreign affairs, "I would, in addition to my monetary contribution to Israel, like them to give at least two years of their life to the building up of the Jewish State."

Mr. Robens was addressing the Anglo-Israeli Club, London, last week on his impressions, as a Christian, of a recent visit to Israel. He spoke in glowing terms of the magnificent spirit and devoted work of the people of Israel and of the skilful planning by the Israeli leaders.

The effectiveness with which the Israelis explore and exploit the existing resources made it obvious, said Mr. Robens, that the Arab fears of Israel's territorial expansion because of the pressure of Israel's increasing population were "entirely groundless." If there ever came a day of a settlement of the Arab-Israeli dispute, he added, it would be the Jews of Israel who would be able to make the greatest contribution to the development of the Arab countries and to the resettlement of the Arab refugees.

Mr. A. I. Richtiger, Chairman of the Zionist Federation, presided.

BOROUGH COUNCIL ELECTIONS

Further Candidates

The following are among the candidates, in addition to the list printed last week, in the London Borough Council elections, to be held next Thursday:

HACKNEY—Lea Bridge, Mr. A. Feldman (Lab.). Kenninghall, Mr. M. Goldman (Com.). Pembury, Mr. B. Cohen and Mr. M. Ottolangui (Lab.), Mr. Zaidman (Com.). Triangle, Mr. Levy (Lib.). Wick, Mrs. Levy and Mr. A. Broder (Lib.). Northfield, Mr. M. Blitz and Mr. D. Simons (Lab.), Mr. S. Bunt, Mr. C. Pater, and Mr. P. Phillips (Lib.), Mr. A. Morris (Com.). Springfield, Mr. B. Feldman (Lab.), Mr. A. H. Bloch and Miss D. Hart (Lib.). Northwold, Mr. J. Kahn and Mr. H. I. Lewis (Lab.).

HAMPSTEAD—Adelaide, Mr. B. Silverman (Lab.), Mr. W. Solomon (Lib.). Belsize, Mr. I. Kraft (Lab.). Central, Mr. G. Finsberg (Con.), Mr. D. Sacker (Lib.), Mr. H. Seigal (Lib.). Kilburn, Mrs. Helen Finkle (Lib.). Priory, Mr. J. A. Lemkin (Con.), Miss J. Hymans (Lab.), Miss E. Abrahams and Mr. J. Hazan (Lib.). Town, Mr. R. M. Brodtman (Con.), Mrs. E. Bacharach (Lab.), Mr. S. Solomon and Mrs. R. Soskin (Lib.) West End, Mr. H. J. Abrams (Lab.) and Mr. F. Kraft (Lib.).

HORNSEY—Highgate, Mr. M. Waley-Cohen (Con.). North Harringay, Mr. Cyril Murray (Con.).

LAMBETH—Angell, Mrs. M. Marock (Lab.). Ferndale, Mr. Sidney Mehlman (Lab.). Minet, Mr. M. Isaacson (Lab.). Marsh, Mr. Monty Modlyn (Lab.). Effra, Mr. Cyril Goldbaum (Lab.).

PADDINGTON—Westbourne, Mr. Francis Paul Ferry, Mr. Hans Henry Ferry, Mr. John Basil Green, Mr. Kenny Russell (all Lab.).

East London Wards

STEPNEY—Mile End, Old Town North-East, Mr. D. Milrood and Mr. J. Milrood (Lab.). Mile End Old Town North, Mr. A. D. Bermel (Lab.). Mile End Old Town West, Miss A. Goodman (Lab.), Mr. S. J. Alexander and Mr. M. Pugachow (Lib.). Whitechapel, East, Mr. S. Kaye, Mr. M. Levitas, and Mr. A. H. Posner (Com.). Spitalfields, West, Mr. E. J. Emden and Mr. G. Kloos (Con.). Whitechapel, Middle, Mrs. A. Elboz (Lab.), Mr. M. Mazin (Com.).

SHOREDITCH—Haggerston, Mr. J. Samuels (Lab.). Kingsland, Mr. A. Samuels (Lab.).

STOKE NEWINGTON—Brownswood, Mr. M. M. Feldman (Lab.). Wilberforce, Mr. A. Alexander (Lab.). Clissold, Mr. S. S. Cohen (Lab.). Lordship, Mr. S. Horowitz and Mrs. Nathan (Lab.). Milton, Mr. S. Kalman (Lab.), Mr. J. Libowitch (Con.). Palatine, Mrs. B. Benabo (Lab.). Church, Mr. B. Franks and Mr. J. Jason (Lab.). Woodberry, Mr. Samuel Fisher, Mr. L. Levy, and Mrs. Miller (Lab.).

WILLESDEN—Cricklewood, Mr. Henry M. Berney (Con.).

INVALIDS

Mr. Leo Savir, Press Attaché to the Israeli Embassy, has left hospital and resumed his duties.

MACCABI HONOURS MR. DAVID MARSHALL

Singapore's Chief Minister on the Jew's Mission

By a Jewish Chronicle Reporter

A large and distinguished gathering of friends of British Maccabi met at Maccabi House, 73 Compayne Gardens, N.W.6, on Sunday to honour Mr. David Marshall, the Chief Minister of Singapore, a former member of the Maccabi Association,

Mr. David Marshall

London. Mr. Marshall is leading a delegation for talks with the British Government on the future status of Singapore.

Among those present were Lord Nathan, the Chief Rabbi, Sir. Leon Simon, C.B., and Mr. Hannen Swaffer. Mr. Marshall was made an honorary life member of Maccabi.

Mr. Jack Richman, Chairman of the Association, who presided at the reception, said that it was a unique occasion for Maccabi. They were proud to welcome back a former member who returned as "the champion of his people."

Mr. Pierre Gildesgame, President of the Association, bestowed on Mr. Marshall "the greatest honour that this club can bestow on anybody"—the gold badge of honorary life membership; and Mr. Frederick Bogard, a contemporary member of the Association with Mr. Marshall, presented him with the first Maccabi tie. Mr. Marshall immediately removed the tie he was wearing and replaced it with the Maccabi tie, amid loud applause.

In thanking the gathering for the honour they had done him, Mr. Marshall said he was deeply touched by the tokens of friendship shown to him that evening. He was very proud of the gold badge and the tie.

The Cry For Justice

It might be thought something of a paradox, said Mr. Marshall, that a Jew should be Chief Minister in a land of so many different communities and races and where the Jew was a member of a tiny minority. He thought the probable reason was that the people were convinced of the sincerity of his desire and urge for justice and mutual respect between races. It was because of the racial memories of unjust treatment throughout the ages that the cry for justice came from the very marrow of the bone of the Jew.

The principle of inter-racial respect, said Mr. Marshall, was necessary for the survival of mankind. The people of Singapore, he thought, recognised his respect for justice and tolerance. It was part of the historic mission of the Jew to make real this ideal of justice for all races and harmonious partnership between all races. He had always recognised the need to be conscious of one's faith—and he was grateful to Maccabi for helping him to find the source of strength and inspiration which had led him to become Chief Minister of Singapore. Whatever the results of his mission in Britain he was deeply grateful to have had the opportunity to put into practice some of the ideals which went to the making of a Jew.

The Chief Rabbi expressed the gathering's deep gratitude to Mr. Marshall for his "most moving and sincere address" and said that he could well understand why it was that he had succeeded in influencing his fellow citizens to assign to him such an important position, which he occupied with such sincerity and distinction.

Chief Rabbi's Tribute

Maccabi members, said Rabbi Brodie, belonged to an organisation of the community which had set itself very high ideals. He was not surprised that those who had passed through Maccabi were men and women who made their contribution to the welfare of the community and worked with might and main for a service which they held dear. He wished that the Maccabi movement was allowed to operate freely in those countries where it could not do so at present. That would be a glorious day and a fulfilment of Mr. Marshall's ideals if those countries could be represented in future Maccabiahs in Israel.

Sir Leon Simon said it could rarely have happened that a Jew holding such a high position in a non-Jewish world should publicly testify to his own faith. The more Jews that there were in the world like that the better it would be for humanity as a whole, he said.

Lord Nathan, who is the President of Maccabi Union, said the fact that Mr. Marshall preferred to remember his modest origin in that club and as a Jew was something they might all take to heart and remember. The great adventure upon which Mr. Marshall had embarked—the coalescence of the various communities and races of Singapore—was a hard and historic task, one in which they hoped he would succeed and which would be to the advantage of Singapore and the United Kingdom alike.

Part of the proceedings were filmed by newsreel cameramen. The press of this country and of the Far East were well represented.

DOCUMENTS ON LOAN TO AROLSEN ARCHIVES

Documents relating to over 45,000 persons formerly held in 48 Nazi concentration camps have been lent by the World Jewish Congress to the International Tracing Service at Arolsen, where they will be compared with the records kept there.

According to Mr. K. Baum, Director of the W.J.C. European Tracing Service, there are still "major gaps" in the documentation filed at Arolsen.

THE Hackney Synagogue Ladies' Society has elected Mrs. S. Kritz, Chairman; Mrs. Lerner, Vice-Chairman; Mrs. A. Barden, Treasurer; and Mrs. Y. Zolin, Hon. Secretary.

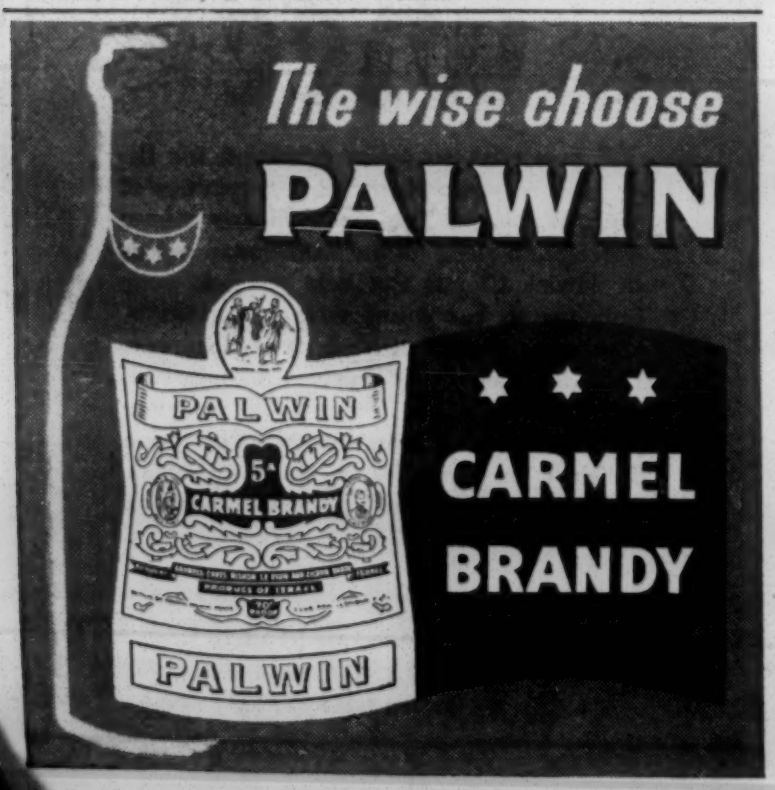

J. LETON LTD

(Established 1901)

DIAMOND MERCHANTS and JEWELLERS

For over half a century the name of **LETON** has stood for QUALITY—VALUE—and a "SQUARE DEAL"

See our truly outstanding collection of superb

DIAMOND ENGAGEMENT RINGS

offering a wide range of prices to meet your special requirements

Our unique **Diamond Guarantee Bond** *ensures permanent after-sales service.*

5/7, BLACK LION YARD, London, E.1

(BIS. 2903)

Open Sundays for your convenience—9 a.m.-2 p.m.

Members of the National Association of Goldsmiths of Gt. Britain & Ireland (Inc.)

MORE Z.F. DAY SCHOOLS PLANNED

Establishment In London and Provinces

By a Jewish Chronicle Reporter

In pursuance of its educational programme, the British Zionist Federation is negotiating the establishment in the near future of five new Jewish day schools in London, and three or four in the provinces, the first of them in Leeds.

This was announced by Mr. L. Bakstansky, General Secretary of the Federation, at a gathering held by the Stamford Hill and District Zionist Society at the Harmony Club (Upper Clapton Road, E.5), on Sunday. Mr. and Mrs. David Shap were the hosts.

Mr. D. Weitzman, Q.C., M.P., who presided, referred to the "quota system" which, he said, existed in many schools with regard to Jewish children, and which in itself was a good reason for establishing Jewish day schools. There was, however, he added, a still deeper reason for Jewish schools: without them the Anglo-Jewish community would have to give way to assimilation, since it was no longer being reinforced by Jewish immigration from Eastern Europe.

Mastering Hebrew

Mr. Bakstansky said that the problem today was whether Israel was to remain an isolated corner which would create its own culture "segregated and isolated within itself," or whether renascent Hebrew culture would be shared by world Jewry and, through it, by the world at large. In order to become partners in Israel's cultural renaissance, as well as for religious purposes, Mr. Bakstansky said, Jews in the Diaspora must first master the knowledge of Hebrew.

Outlining the efforts of the Zionist Federation to establish primary Jewish day schools, Mr. Bakstansky stated that their policy was based on three immutable principles—the Orthodox character of Jewish education, the highest standard of teaching secular subjects, and the inculcation of the knowledge, spirit, and language of Israel.

The two schools with which the Federation was already associated—the Hillel House Schools in Willesden and the new primary school in Edgware—were only "the beginning of the beginning," Mr. Bakstansky said. When their immediate programme of day schools—five more in London and three or four in the provinces—was completed, they would need a budget of £40,000 to £50,000 per annum. If the 30,000 members of the Federation, and the thousands of supporters of Jewish day schools outside it, were in earnest about Jewish education, they must support the voluntary levy of the Z.F. designed for that purpose, he added.

Rabbi B. Lapian, Hon. Principal of the Hillel House Schools, said that while the London Board of Jewish Religious Education was doing all it could, the present chedarim and synagogue classes were not more than "factories for Barmitzvah" and would never be able to provide an education which would ensure the continuance of Anglo-Jewry as a community. Jewish day schools alone could provide Jewish children with a general and Jewish education to enable them to face a non-Jewish world. He called for a combined effort by the Zionist Federation and Mizrachi in the field of Jewish education.

Rabbi Dr. S. M. Lehrman said, that education "just to speak Hebrew" was not enough; the knowledge of Hebrew must be wedded to the ethical concepts of Judaism, to Jewish religious literature, and to Jewish traditional practice.

Dr. Z. Roodyn, Mr. B. Silk, Cllr. S. Fisher, J.P., and Mr. Shap also spoke.

Earlier, there was a recital of "Songs of Five Nations," by Miss Gertrude Holt, arranged by Mr. S. Kisilevsky, Hon. Director of the Hebrew Arts Department, Zionist Federation, and composer of the two Hebrew songs included in the programme.

Mr. L. Bakstansky addressing the meeting and Miss Gertrude Holt giving her song recital. On his right is Mr. D. Weitzman, Q.C., M.P., and on her left is her accompanist, Mr. Ivor Newton

HILLEL FOUNDATION TO EXPAND

New University Projects

By a Jewish Chronicle Reporter

At the meeting of the Hillel Foundation Council held on Monday at Hillel House, Endsleigh Street, W.C.1, plans for further expansion both in London and the provincial university centres were discussed.

Presenting the report of the Executive, Mr. J. C. Gilbert, Chairman of the Foundation, referred to the re-equipment of the Oxford University Jewish Society Canteen. The number of meals served at Hillel House was now averaging 1,000 per week, and the demand for them was steadily growing with the increase in the number of students and graduates regularly using the facilities. A total of £1,000 had been received from the Jewish Agency towards the educational work of the Foundation.

Professor R. Powell, who reviewed the work of the Education Committee, spoke of the expansion of the Foundation's Hebrew Classes, and said that in view of the success of last year's autumn lectures, a new series on "Jewish Social Theory and Practice" was being planned. The Foundation, moreover, he went on, was planning to establish a scheme for annual lectures to be inaugurated this year with Dr. J. L. Talmon's address on "The Nature of Jewish History" to be given at the Gustave Tuck Hall, University College, in the autumn.

WIZO WORK FOR IMMIGRANTS

By a JEWISH CHRONICLE *Reporter*

Over £300 was raised at a Jewish Women's Week luncheon organised by the Chaim Weizmann Group of the F.W.Z., held at the home of Mr. and Mrs. D. Gee, Carmel Court, Gloucester Gardens, N.W.11, on Tuesday.

Mrs. R. Kissman, F.W.Z. Director of Propaganda, who has recently returned from a tour of North America and the Scandinavian countries, dwelt on the destitution and hopelessness of Jewish life in North Africa, and stressed the need for the speedy integration of immigrants from those countries into Israeli society.

Outlining the rehabilitation work carried on by Wizo among the new immigrants, she described the welfare measures benefiting the Arab minority which helped to break the wall of suspicion and hatred erected round Israel by her hostile neighbours.

Mrs. R. Behrman, Chairman of the Group, presided.

EDUCATING JEWISH CHILDREN

Women Zionists' Brains Trust

By a Jewish Chronicle Reporter

About 100 people attended a brains trust sponsored by the West London Women's Zionist Society and held at the home of Mr. and Mrs. Robert Solomon, 44 Tite Street, Chelsea, S.W.3, on Thursday of last week. The panel consisted of Miss B. Gudansky (Publicity Officer of the Federation of Women Zionists), Mrs. Diana Gillon (journalist and author), Mr. George Schwartz (of the SUNDAY TIMES), and Mr. Julian Snow, M.P. Mr. J. Kimche was the question master.

There was a spirited discussion on the desirability of Jewish day schools. Referring to a recent letter in the EVENING STANDARD, the writer of which had voiced his protest against the quota system in certain public schools, Miss Gudansky declared that only in Jewish schools could the Jewish child be taught the fundamentals of his heritage and cultural identity.

LIBERAL JUDAISM'S PROGRESS

[COMMUNICATED]

With 15 congregations and two groups in existence, and frequent applications to start new ones, the shortage of ministers was the most pressing problem of the Union of Liberal and Progressive Synagogues, it was reported at the Union's annual meeting, held at the Liberal Jewish Synagogue, St. John's Wood Road, N.W., on Sunday.

The Hon. Lily H. Montagu, C.B.E., J.P., and Rabbi Leslie I. Edgar were re-elected President and Deputy-President respectively. The accounts were presented by Ald. Sidney F. Rich, the Joint Treasurer.

£1,500 FOR YOUTH ALIYAH

By a JEWISH CHRONICLE *Reporter*

A charity performance of Noël Coward's "South Sea Bubble" at the Lyric Theatre, W., on Tuesday, realised about £1,500 for Children and Youth Aliyah. The performance was organised by the Friendship Committee of Youth Aliyah, under the chairmanship of Mrs. D. E. Jacobs.

Our range of Used Cars

QUALITY TESTED

Inspected, reconditioned as necessary, honestly described, fairly priced. 3 months warranty.

1954 WYVERN
Blue. Choice of 2 beautiful cars.

1954 VELOX
Green. Fitted heater. An immaculate one-owner car.

1954 VELOX
Black. 1 owner. Heater and many other extras.

1954 WYVERN
Green. Fitted heater. 1 owner, as new.

1955 VELOX
Black. Heater. 1 owner.

1955 VELOX
Grey. An outstanding 1-owner car, with heater and other extras.

1955 VELOX
Blue. 1 owner, as new throughout.

1955 CRESTA
Green. Radio, heater, and many other extras.

1955 CRESTA
Black. Beautiful car. Faultless in every respect.

The "Quality-Tested" Scheme is sponsored by Vauxhall Motors.

SOME NEW VAUXHALLS FOR PROMPT DELIVERY

CARMO

VAUXHALL MAIN DEALERS

ST. JOHN'S WOOD ROUNDABOUT, N.W.8

PRIMROSE 7788

Open till 7 p.m. weekdays.
Any other time by appointment.

Your QUALITY TESTED DEALER

DUPLICATING

Special rates for charitable societies.

Your correspondence problems solved—Dictation taken in your office.

JOY NELL AGENCY

6, Sherwood St., W.1 (nr. Regent Palace) GER. 7906

J.P.A. News

FRUIT AND VEGETABLE TRADE

£8,500 Raised at Dinner

By a JEWISH CHRONICLE *Reporter*

Over £8,500 was raised at a stag dinner held by the Fruit and Vegetable Trade Section of the J.P.A. at Claridge's Hotel, London, on Thursday of last week. Together with the amount raised by the Section at a previous gathering its contribution to the J.P.A. this year is now over £12,000.

Mr. M. Kutner, Chairman of the Section, who presided, welcomed the guest speaker, Mr. G. Avner, Counsellor to the Israeli Embassy.

Mr. Avner said that as long as the arms imbalance in the Middle East, occasioned largely by supplies to the Arab States from the Soviet *bloc*, persisted, the likelihood of war in the area would be increased.

The presentation of an illuminated scroll was made to a non-Jew, Mr. John May, by Mr. J. C. da Costa, a Vice-Chairman of the Section, who paid tribute to Mr. May's generous support for the J.P.A.

Mr. Charles Springer, Mr. J. Saphir, and Mr. S. Garber also spoke.

I was informed that since the foundation of the Section, in 1948, it has raised over £60,000 for the J.P.A.

Brixton

The Brixton J.P.A. appeal was combined with a synagogue service. The service was held to commemorate Israel's Independence Day, and was conducted by the Rev. R. Turner, assisted by a choir. The sermon was delivered by Dayan M. Steinberg.

Following the service addresses were given by Mr. S. W. Gold and Mr. E. A. Colman. Mr. P. Rose, Chairman of the Committee presided. About £2,200 was raised.

The Jewish Historical Society
and the
Anglo-Jewish Association
(jointly)

TERCENTENARY YEAR
"ARTHUR DAVIS LECTURE" AND RECEPTION

DR. CECIL ROTH
President, Jewish Historical Society,
will speak on
"THREE CENTURIES OF ANGLO-JEWISH HISTORY: A CHARACTERISATION"

STERN HALL
33, Seymour Place, London, W.1.

THURSDAY, MAY 10, at 8.30 p.m.

REFRESHMENTS

JEWISH AGENCY

Dept. for Torah Education and Culture
345, Gray's Inn Road, King's Cross, W.C.1
in conjunction with
Torah V'Avodah Organisation

WEEK-END SEMINAR

May 4 – 6

Judith, Lady Montefiore College, Ramsgate.
Lecturers: Rabbi K. Kahana (Jews' College).
Resident lecturers at the College.
Cost of the week-end £2, but there will be a reduction for teachers and students.

Help those on

FREEDOM'S FRONT LINE

We still need £561,000

JOINT PALESTINE APPEAL

75, GREAT RUSSELL STREET, LONDON, W.C.1 MUSeum 3815

NEWS FROM THE LONDON DISTRICTS

TWO AMBULANCES FOR ISRAEL

Cricklewood Fund's Gifts

By a Jewish Chronicle Reporter

Two ambulances for Israel, to be known as the Martin and Harold Ford Ambulance and the Sam Jacobs Ambulance, were dedicated at the Cricklewood Synagogue, N.W.2, on Sunday and presented by the Cricklewood Combined Charities Fund, through the Friends of Magen David Adom in Great Britain, in honour of Mr. Martin Ford and Mr. Harold Ford (brothers) and Mr. Sam Jacobs, all of whom are members of the Executive Committee of the Fund.

The service in the synagogue was conducted by Rabbi M. Landy and the Rev. A. Shechter, assisted by the choir.

At the reception Mr. Peter Morrison, Vice-President of the Friends of the Magen David Adom, stressed that there was still a great shortage of ambulances in Israel.

Mr. Morrison read a message from the Israeli Ambassador, Mr. Elath.

Some of the participants at the dedication ceremony standing on the steps of the synagogue

BRIXTON J.L.B. CELEBRATE 30th ANNIVERSARY

By a JEWISH CHRONICLE *Reporter*

The 30th anniversary of the formation of the Brixton and Clapham Company of the Jewish Lads' Brigade was celebrated with a display at the Lambeth Town Hall, Acre Lane, S.W.2, on Sunday. Among those present was the Mayor and Mayoress of Lambeth, Cllr. N. Marock and Cllr. Mrs. Mary Marock, and Lt.-Col. M. Lipton, M.P.

Also present were two of the founders of the company, Mr. P. L. May and Mr. L. Woolf; and representatives of non-Jewish organisations, including the Boys' Brigade and the Air Training Corps.

The display included games, physical training, boxing, a performance by the bugle band of the 2nd Battalion of the J.L.B., and the showing of the Brigade film "From Strength to Strength."

Tributes to the work of the J.L.B. were paid by the Mayor and by Lt.-Col. Lipton. Brigade Lt.-Col. J. A. May also spoke.

Carmel Jewish Social Club for the over-30s has moved to new premises at St. Michael Hall, Golders Green Road, N.W.11.

HARTLEY AID SOCIETY

The recently formed Hartley Aid Society has decided to give the proceeds of all gatherings held during the present year to the Home and Hospital for Jewish Incurables.

The officers of the Society are Mr. M. S. Allman, Chairman; Mr. R. Barnett, Vice-Chairman; and Mrs. A. E. Emanuel ("Edenderry," Brockley Hill, Stanmore, Middlesex), Hon. Secretary and Treasurer.

WILLESDEN ZIONISTS CELEBRATE

At a meeting held by the Willesden Women's Zionist Society at the home of Mrs. H. Miller, 69 Brondesbury Park, to celebrate Israel's eighth Independence Day, Mr. Jack Dare, Provincial Organiser of the F.Z.Y., gave a talk on Israeli folk music, illustrated with recordings. Mrs. J. M. Shaftesley presided.

As the result of a collection by Mr. M. V. Barouch, of Edgware, among the guests at the Majestic Hotel, Cliftonville, during Passover, a dinner and tea for the residents of the Dolly Ross Holiday Home for the Jewish Blind was given at the Hotel on Sunday through the courtesy of Mrs. D. Schwartzman. A musical entertainment was also provided.

ANNUAL PRIZE-GIVINGS

By Jewish Chronicle Reporters

New Synagogue

"The New Synagogue Hebrew Classes have been recognised by the London Board of Jewish Religious Education as the foremost Jewish educational centre in North London, and probably in the whole of London," stated Rabbi I. Bakst, the headmaster, at the annual prize distribution to the pupils of the classes, at the Marcus Samuel Hall, Egerton Road, N.16, on Sunday.

At the recent London Board examinations, he went on, exceptional results had been achieved in all grades, including four successes in the junior examination, six in the senior, and seven in the School Certificate Examination. Out of a roll of 262 the average attendance on Sundays was 209, and on weekdays 210. He paid tribute to the teachers who, he said, "do so much for so little."

Referring to the Tercentenary celebrations, Rabbi Dr. S. M. Lehrman said that if the community were judged by its cultural achievements the position would be very bad. To remedy this situation, parents should take part in adult Jewish education, attend shiurim, and send their girls to Hebrew classes.

Mr. J. Hart, the guest of honour, said that the best investment parents could make was to provide a sound Hebrew education for their children.

The awards were distributed by Mrs. J. Hart.

Mr. Ben Gothelf, Chairman of the Classes, presided, and the Rev. S. Levy and Mr. B. Silk also spoke.

Hackney Religion Classes

The importance of sound religious education for the inward happiness of the child was stressed by Dr. B. Joseph, minister of the Hackney Synagogue, at the annual prize distribution of the Hackney Synagogue Hebrew and Religion Classes, held recently at the Synagogue Hall, Brenthouse Road, E.9.

Dr. Joseph, who with Mrs. Joseph was guest of honour, referred to the changed character of the East End and the drift of the Jewish population away from its traditional London centre.

He also expressed the hope that the rebirth of Israel would provide a stimulus for the study of Hebrew not only as a medium of prayer but as a living language.

Mr. S. Felton, headmaster, stated that there were 166 pupils attending the classes, including 38 girls. Two pupils had been successful in the annual examination of the London Board of Jewish Religious Education, and one, Nanette Joseph, had been awarded the Alfred Eichholz Memorial Prize.

The prizes were distributed by Mrs. Joseph and Mr. L. Abrahams, Chairman of the Classes Committee, presided.

Earlier, the re-equipped and redecorated Synagogue Hall and classes were reconsecrated at a service conducted by Dr. Joseph, assisted by the Rev. M. Warth.

PRESENTATION TO THE REV. DR. HERMAN

A reception, in recognition of the Rev. Dr. S. Herman obtaining the Ph.D. degree was given by the Harrow Synagogue, Vaughan Road, last Sunday. On behalf of the congregation, Mr. S. Palace, Warden, presented Dr. Herman with an inscribed silver Kiddush cup.

A message of congratulations from Rabbi Dr. I. Epstein, Principal of Jews' College, was read by Mr. A. Green, who presided.

IN A FEW LINES . . .

The **Ilford** Federation Synagogue Ladies' Guild has elected Mrs. B. Synett, Chairman; Mrs. C. Segal, Vice-Chairman; Mrs. E. Froumin, Treasurer; and Mrs. S. Jerrard, Hon. Secretary.

The **Wanstead** and **Woodford** Synagogue Ladies' Guild has elected Mrs. J. Marcovitch, Chairman; Mrs. W. Kenton, Vice-Chairman; Mrs. D. Freedman, Treasurer; and Mrs. G. Stewart, Hon. Secretary.

The **East London** Women's Zionist Society recently commemorated the 13th anniversary of the Warsaw Ghetto uprising.

Those elected at the annual meeting of the **Catford** Synagogue Ladies' Guild were: Mrs. E. Sussman, President; Mrs. H. Goldman, Chairman; Mrs. C. Levy, Vice-Chairman; Mrs. B. Harris, Treasurer; and Mrs. R. Wigoder, Secretary.

A **Marble Arch** and District (Affiliated) Synagogue Ladies' Guild has recently been formed and those ladies interested are asked to communicate with the Joint Hon. Secretaries at 29 Grosvenor Court Mansions, W.2 (Welbeck 7389).

LADY KARMINSKI ON GUARDIANS' WORK

By a Jewish Chronicle Reporter

Speaking at a luncheon arranged by the North Finchley and Woodside Park District Synagogue Ladies' Guild at the Synagogue Hall, Woodside Park Road, N.12, on Tuesday, Lady Karminski gave an account of some of the work of the Jewish Board of Guardians and spoke of the ways in which the young Jewish women could take an active part in that work.

The luncheon, which was the first to be held by the Guild, was arranged to interest the younger women of the community in communal work and social service.

Mrs. S. L. Samson, Chairman of the Guild, presided, and a vote of thanks to Lady Karminski was proposed by Mrs. H. Shaw, Vice-Chairman. Mrs. S. Lucas, a former Chairman, also spoke.

TV FOR CHILDREN'S HOME

A television set has been presented to the Board of Guardians' Children's Home at Hemel Hempstead, Herts, by Mr. and Mrs. David Davis, of Bromley Road, Bromley. After the presentation a tea was given to the children and staff by Mr. and Mrs. C. E. Gaventa. Sweets and fruit were presented to each child.

NEW MIDRASHIA AID GROUP FORMED

At a "coffee morning" held at 46 Abbey Lodge, N.W.8, by permission of Mrs. M. Kemble last week, Mrs. R. Amir, wife of the Israeli Consul, paid tribute to the important work of the Midrashia Institute in Israel.

Mrs. B. M. Casper described her recent visit to the Midrashia Institute.

Mrs. Mina Gittelson presided.

It was agreed to form a new aid committee to be named West End Group Israeli Education Committee (to aid the Midrashia Institute). Those interested in the new group should telephone Stonegrove 9852.

OLD BOYS' LODGE, No. 78

The installation of officers and committee of the United Old Boys' Lodge, No. 78, was held recently at the Anglo-Israeli Club, W.1. Bro. L. Shine, Grand Vice-President, was the Installing Master, assisted by members of the Executive Council.

A presentation was made to Bro. R. D. Michael, Past President of the Lodge. The following officers were installed: Bro. J. S. Alberts, President; Bro. H. Platt, Vice-President; Bro. A. H. Woolf, Treasurer; Bro. A. Schildkraut, Secretary; and a committee.

Major S. C. Speelman, T.D., the National Chairman of Ajex, recently addressed the inaugural rally of the **Ilford** and District branch.

The **Epping Forest** and District branch of Ajex has recently distributed £100 among 16 charities.

At a recent jumble sale organised by **Stamford Hill** Wizo £40 was raised for the Jerusalem Baby Home.

J.N.F. CONVENTION

The Independence Forest

[COMMUNICATED]

The recent death of Mr. Sigmund Gestetner, President of the J.N.F. in Great Britain and Ireland, cast a shadow over the spring convention of J.N.F. workers from all parts of the country at the Majestic Hotel, St. Annes, last week-end. The purpose of the convention was to discuss means for stepping up current and future activities in keeping with the call for greatly increased subscriptions this year.

The usual Oneg Shabbat was cancelled and in its place a memorial meeting was held for the late President. Mr. Emanuel Raffles, J.P. (Chairman of the Manchester J.N.F. Commission), Mr. Michael Sacher (Treasurer and Chairman of the J.N.F. Administrative Committee), Mr. Rosser Chinn (a Joint Vice-Chairman), Mr. B. B. Landau, and Mr. M. Green, of Dublin, were among those who spoke.

A minute's silence was observed both on this occasion and at the formal opening of the convention on Sunday morning.

Administrative Changes

Mr. Sacher referred at the first session to the administrative changes provisionally authorised by the Honorary Officers during Mr. Gestetner's illness, changes which would now have to remain in force until the next annual conference: Mr. Sacher would remain Chairman of the Administrative Committee, and Mr. S. J. Birn and Mr. Rosser Chinn, Joint Vice-Chairmen.

He stated that the creation of the Forest of Independence was a matter of urgent importance. Communities throughout the country had accepted target figures for the Forest, but they were a long way from being fulfilled.

An address was also given by Mr. Lewis Harris, the J.N.F. Director.

Mr. Rosser Chinn stressed that there were not enough Commissions working at their fullest capacity. As a result, the balance-sheets before delegates did not make good reading. He demanded that every city represented should organise an Independence Day dinner next year.

A political address was given by Mr. J. Kimche.

The convention discussed the traditional activities (Boxes, Golden Books, Trees, and gatherings, and much stress was laid on the mass-basis of the J.N.F. movement. Mr. Maurice Links presided at this session.

AID FOR TECHNION

Lord Strabolgi and Mr. Arthur Blok spoke at the annual meeting of the Younger People's Section of the Technion Society of Great Britain, at the Washington Hotel, W.1, on Sunday. Mr. Arthur Blok said that during the past year the Y.P.S. had raised just over £200 which was devoted to financing two student scholarships at the Technion.

Mr. Gaston Florin, who was elected Chairman of the Y.P.S. Executive Committee, announced a target figure of £2,000. The following were also elected: Mr. H. Jonas, Vice-Chairman; Mr. L. Gorden, Treasurer; Miss A. Kosky and Miss C. Bernhard, Joint Secretaries.

GOLDEN KEY EXHIBITION

of New Designs in Contemporary Furniture

DAVID KOSSOFF

Academy Award Winning Actor presents his original design

MONACO

AT THE TEA CENTRE

PICCADILLY CIRCUS, W.1 (*Facing the Plaza Cinema*)

MAY 1-18

DAILY 10.30 a.m. — 8 p.m. (*incl. Sats.*)

ADMISSION FREE

VIEWING ONLY

Golden Key Furniture is available at all Good Furnishers

HOUSE OF DOLLS

BY KA-TZETNIK 135633

A novel based on a diary kept by a young Jewess who was subjected to enforced prostitution in a German labour camp.

Lord Russell of Liverpool writes:

"A terrible story which should be read." *10/6*

ESTHER

Nathaniel Weinreb's brilliant novel based on the life of the Biblical heroine

13/6

MULLER

Large range of beautiful

BARMITZVAH PRESENTS

in different bindings.

An excellent selection of AMERICAN RABBINIC BOOKS.

Write for list!

We also buy rare Hebrew and Judaica Books. Best prices paid.

Shapiro, Vallentine & Co.
The Anglo-Jewish Bookcentre,
81, Wentworth St., London, E.1
(BIShopsgate 4926)

R. MAZIN & Co.

105, WHITECHAPEL ROAD, LONDON, E.1. Estab. 1891
('Phone: BIShopsgate 2673)

TALLISIM
DAILY AND FESTIVAL PRAYER BOOKS
(Cloth and Presentation Bindings)
Tefillin, Mezuzoth, Skull Caps, Embroidered Bags for Tallisim and Tefillin, & other requisites for the Jewish Ritual.
A wide variety of
BOOKS FOR PRIZES AND GIFTS
JEWISH MUSIC
HEBREW LITERATURE

R. GOLUB & Co. Ltd.
5, OSBORN ST., LONDON, E.1
'Phone: BIS. 7430
SPECIALISTS IN HEBRAICA AND JUDAICA FOR HOME & SYNAGOGUE
also
Distributors for Hebrew and Yiddish Newspapers.

About Books

JUNG AND JOB

Answer to Job. By C. G. JUNG. *Routledge & Kegan Paul.* 12s. 6d.

Reviewed by
R. J. ZWI WERBLOWSKY

There is little doubt that Professor Jung's "Answer to Job" would have surprised and bewildered Job no less than it does the ordinary reader. Purporting to make his "contribution to the religious quandary of contemporary man: how can a good God countenance the appalling evil apparent in the world at large?" Professor Jung evidently enjoyed his semi-psychological, semi-theological rough-and-tumble with traditional religion. Jung is hardly the first to be troubled by the problem of theodicy, and it remains therefore doubtful whether his cavalier treatment of previous discussions of the subject, as well as his own highly emotional tone, is really justified. The writing is marred by the rather strained jocularity and boisterous familiarity with God affected by the author, and is often completely vitiated by a hopeless confusion in the use of philosophic terms that ordinarily have a clear and distinct meaning.

As always, Jung is suggestive in spite of his faults. An unorthodox book? Certainly. As Jung puts it: "If one has positive religious convictions, *i.e.*, if one believes, then doubt is felt as very disagreeable and one fears it. For this reason, one prefers not to analyse the object of belief. If one has no religious beliefs, then one does not like to admit the feeling of deficit, but prates loudly about one's liberal-mindedness and pats oneself on the back for the noble frankness of one's agnosticism."

But mere tact and appreciation of one's limitations does not interfere with boldness of thought, and the book would have gained if the author had known the advice of our teachers: "Sages, be careful with your words."

PROBLEM OF ETHICS

Moral Judgement. By D. DAICHES RAPHAEL. *Allen & Unwin.* 16s.

Reviewed by
Professor ISRAEL LEVINE

Dr. Raphael, who formerly held a Chair of Philosophy in New Zealand, and is now Senior Lecturer in Moral Philosophy at Glasgow University, will enhance his already considerable reputation by this new work in ethics. It is a book for the serious student as well as the layman. It is deep, but not obscure. It is a real contribution to the literature in this difficult branch of philosophical analysis.

The central problem of ethics is two-fold. (i) What is the criterion by which an action is to be judged right or good? Is it the amount of happiness or pleasurable consequences the action produces? Or is it that a good action conforms to the inner voice of duty, and that the sense of moral obligation is something unique and ultimate in man's make-up? (ii) What is the origin or explanation of the moral judgment? Can it be reduced to terms of evolution, or psychology, or anything empirical? Or is it something intuitive, bound up with man's spiritual nature? Dr. Raphael deals in detail with both these aspects of the moral problem, avoiding any dogmatic or partisan attitude, but examining, probing, analysing in a masterly way the tenets of the various schools and philosophers.

Obligation and Love

The real basis of moral obligation, he finds, is in the thought of an "interpersonal tie," *i.e.*, in the capacity of a man to represent to himself in imagination, by an act of sympathy, the ends and interests of other persons. This view, Dr. Raphael says, has some affinity with the well-known doctrine of Martin Buber, in his work called "I and Thou." It implies, too, that moral obligation and love are closely related, and that the maxim of Old Testament ethics, *viz.*, "Love thy neighbour as thyself," has a more profound philosophical basis than might at first be supposed.

PSYCHOANALYTIC THEORY

Clinical Papers and Essays on Psychoanalysis. By KARL ABRAHAMS. Edited by HILDA ABRAHAMS. *The Hogarth Press and the Institute of Psychoanalysis.* 25s.

Reviewed by
Dr. EMANUEL MILLER

The author of these essays was one of the close band of fellow-workers in the formative years of the psychoanalytic theory. He was noted for his scientific detachment and a certain rigidity, which gave him a stability among colleagues who were perhaps less detached and therefore, for Freud, less reliable. But, as these essays prove, he was a man of very wide culture, Jewish and non-Jewish. Most of these contributions are highly technical and their import can only be assessed by the professional reader. Nevertheless, in virtue of the intimate human problems they attempt to solve, even the layman will be enriched in the reading of at least selections from the volume.

Day of Atonement

To the Jewish reader, the essay on the Day of Atonement is the most interesting and perhaps the most provocative.

Dr. Abrahams makes much of the rather ambiguous and baffling moment of this inspiring day, namely, the Kol Nidre itself. That all promises, vows, renunciations should be annulled seems in contradiction to the deepest of Jewish injunctions with regard to vows. The asceticism which vows imposed is a part of Judaism in its Talmudic as well as in its earlier Biblical form. The Kol Nidre formula is both an expression of rebellion and contrition, an illustration of the process or attitude of ambivalence made clear in psychoanalysis. Another aspect discussed in this essay is the ceremony, before the Fast, of the passing over of sins on to the head of the sacrificial cockerel—to be followed by the day of complete abstinence. Again, the Book of Jonah, read in the Mincha service, is discussed as representing a flight from the command of God followed by the prophet's being devoured by the whale as punishment. All this is made the subject of interesting anthropological speculation, but its validity will rest upon our attitude towards Freud's views.

The essay on Amenhotep is another exploration of the origins of monotheism in Aton worship. It is doubtful, however, whether Dr. Abrahams had sufficient data on ancient Egypt to do more than expose some interesting and suggestive analogies.

The Great Temptation, by Hans Kades (Angus & Robertson; 12s. 6d.), is an unusual story of a medical student who through force of circumstance claims to be a qualified doctor. His dilemma is given sympathetic handling and his profession is treated with a high sense of dedication.

FEDERATION OF SYNAGOGUES LOANS

Recommendation by Hon. Officers Referred Back

By a JEWISH CHRONICLE *Reporter*

An amendment to refer back a recommendation by the Hon. Officers, the effect of which would have been to force any affiliated synagogue that obtained a loan of over £3,000 to become a Constituent of the Federation of Synagogues, was carried at a meeting of the General Council of the Federation, held in the hall of the Commercial Road Great Synagogue, E.1, on Monday. Mr. M. Lederman, the President, was in the chair.

In his Presidential statement to the Council, Mr. Lederman said that the Federation, "conscious of its responsibilities as one of the larger synagogal bodies in the country," would take its full share in the efforts that were now taking place under the Chief Rabbi's leadership to increase communal funds for education. The Federation was, in addition, negotiating with the Board of Management of the Sha'are Shomayim Synagogue (in Clapton) for the opening of a Jewish day school, and had also approved a scheme to extend the Hillel House Schools, which were run jointly by the Federation. Synagogue in Willesden and the British Zionist Federation.

The President also announced the formal appointment of Rabbi J. H. Cymerman as Rabbi of the Burial Society; and an extensive programme of building of new synagogues to replace those destroyed in the war, such as the Bethnal Green, and Mile End and Bow Synagogues, and to provide for congregations whose present houses of worship were inadequate.

Mr. Lederman stated that Federation communities in Finchley Central and in Wimbledon were also in the process of establishing synagogues, and that the recently combined congregation of Croydon and Addiscombe was looking for a site to erect a new synagogue.

Shechita Board Controversy

When Mr. I. Ragol-Levy inquired whether the President intended to make a statement on the Board of Shechita controversy, the President said that that matter was, first of all, *sub judice*, and secondly, it was not a question for the Federation but for the Board itself.

Mr. H. G. Cohen protested that it had "developed into a Federation matter" and was bringing the Federation "into disrepute."

The President appealed to those who had shouted "Hear, hear" not to fall for "nonsense," "gossip," or "evil talk," but to remain faithful to the Federation and await a full and detailed report, in June, about the Shechita Board from their Vice-President, Mr. E. Chanan, and their Joint Treasurer, Mr. A. Mann (both of whom are among the Federation representatives on the Board).

There was an uproar, and the President agreed to a request that the whole matter be brought before the Council not later than four weeks after the report of the Chief Rabbi's Committee had been made available.

Mr. Cohen said that he was leaving the meeting in protest. He described the attitude of the Federation representatives at the Board as "ridiculous." [Federation representatives had moved a motion of "no confidence" in the President, Mr. H. Gaventa.]

The President stated that he was surprised by the statement, which, he said, was unjust to their representatives. If there was no trust in them, he added, they might as well resign.

There was another heated discussion when the following recommendation of the Finance Sub-Committee was presented by the President: "Any loan by the Federation to a synagogue shall be made only on condition that the synagogue becomes a Constituent Synagogue of the Federation; exception may be made in cases where the sum advanced does not exceed £3,000."

Mr. Lederman said that there were synagogues which had borrowed money from the Federation, but had either been unwilling or unable to repay the loans. "In such a case we can neither sell a synagogue nor force it to repay"; but if a synagogue became a Constituent of the Federation, the President said, the Federation could keep a check on its financial position and force it to adopt measures to raise money for repayment. No such control was possible in the case of an affiliated synagogue, he stated.

Financial Position

That view was supported by Mr. L. Grahame, who said that the financial position of the Federation was far from sound, and that it was the duty of the Council to provide a measure of control and safeguard in regard to funds which belonged to all synagogues of the Federation.

Mr. J. L. Cymerman, a former Treasurer, also spoke in support of the recommendation.

Mr. Ragol-Levy moved the reference back of the recommendation. This was seconded by Mr. N. Pugachow.

Mr. Ragol-Levy said that the title deeds of a Constituent Synagogue remained with the Federation even after the loan had been repaid, and he urged that each application for a loan should be considered on its merits without laying down a hard-and-fast rule.

Mr. L. Sinclair, President of the Greenford Congregation—one of those which would be directly affected by the recommendation—said that if the recommendation were passed they would consider withdrawing from the Federation.

Replying to the debate, the President appealed to Council members for the same unity which had made the United Synagogue such a strong force.

Put to a vote, the motion to refer back the recommendation—for further consideration—was carried.

The accounts for the past two years—1954 and 1955—were presented by Mr. A. Mann, a Joint Treasurer of the Federation, and Mr. H. Steinhart, a Joint Treasurer of its Burial Society. The figures showed that in 1955 the assets of the Federation exceeded its liabilities by £58,649, but included among the assets was over £61,000 in outstanding loans to synagogues for building purposes. The amount of cash at the disposal of the Federation was £2,915, while the bank overdraft was £15,343. The income and expenditure accounts of both the Federation and the Burial Society showed a deficit of £3,630 and £1,849, respectively.

Wherever you go, the wide world over, you will find Drambuie awaiting you like a friendly gesture from home. Prepared in Scotland from the recipe of Bonnie Prince Charlie, Drambuie is renowned across the oceans and continents of the world as the liqueur of subtle and unvarying excellence.

Drambuie

The Drambuie Liqueur Co., Ltd., York Place, Edinburgh

JACK MAZIN LTD.

The Jewish Book Specialists
41, BERWICK STREET
(Oxford Street), LONDON, W.1
'Phone: GERrard 7519

סדור שפת אמת
SIDDUR SEFAT EMETH
The most popular ALL-HEBREW Daily and Sabbath Prayer-book.
Ideal for Synagogues, Religion Classes, and Schools.
NEW EDITION NOW READY
Price 5/6. Post 7d.
Trade inquiries invited.

THE GATEWAY TO THE MISHNAH
by Dr. I. FISHMAN, M.A., Ph.D.
An introduction to the contents and language of the Mishnah. A selection of pointed Hebrew texts, with translation, notes, and vocabulary.
Cloth, Price 15/- (Post 9d.)

Open Mon. to Fri. 9 a.m. to 6 p.m.
Sundays 10 a.m. to 2 p.m.

J. AISENTHAL
34, SETTLES STREET, E.1
BIS. 2626
Well known as the best manufacturer of
Ark Curtains, Chuppahs, Sepher Torah Mantles, etc.
Tallis & Tephilin Bags in various colours.
ALSO AVAILABLE HALL-MARKED SILVER BREASTPLATE & BELLS, ETC.
WHOLESALE

HIGH QUALITY
FUR *models*
Practical Furriers and Designers. Re-styling to Latest Fashions
C. D. GOLDBERG
125, New Bond St., W.1. MAY. 1742

Fly

AIR FRANCE

to ISRAEL

——for SHAVUOT and the 4th International Congress of Mediterranean Citrus Growers

TWICE WEEKLY CONSTELLATION SERVICE LONDON / TEL AVIV

Return Tourist Fare - - - - £129 12 0
Return First-class Fare - - - £167 8 0

Special interchange air and shipping fares are available for passengers who fly London/Marseilles for sea connections.

Tourist return fares London/Marseilles £30.12.0.

Details of these and all other Air France World Services from your travel agent or

AIR FRANCE

52, HAYMARKET · LONDON, S.W.1 · WHItehall 4455

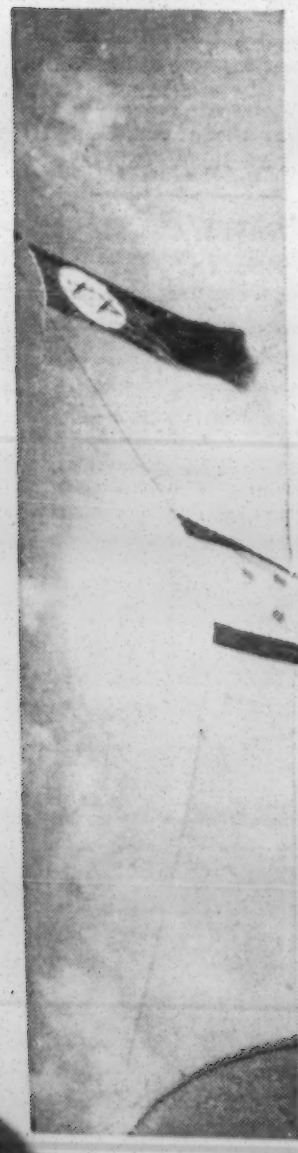

TO ISRAEL Under the ZIM Flag

FAST (5 to 7 days)

Regular fast sailings from Marseilles and Naples to Haifa. Superb kosher cuisine.

FASTER STILL (2½ days)

ZIM'S two Atlantic liners, s.s. Israel and s.s. Zion, accept passengers from Naples to Haifa.

. . . and the leisurely way (10 to 14 days)

by modern passenger cargo liners sailing frequently direct from U.K. ports.

The ship may be used as your hotel in Israel.

Apply to your Travel Agent or

Shoham Maritime Services Ltd.
295, Regent Street, London, W.1
LANgham 8484

Managing Agents for

ZIM ISRAEL NAVIGATION COMPANY LIMITED

TRAVEL NOTES

Nautical Compliments

By "GREEN FLAG"

I have heard much praise of the kosher food and general service provided by two of Britain's leading shipping organisations, the Cunard Line and the Union-Castle Mail Steamship Company. Mr. George E. Champion, of the Cunard company, has sent me a copy of a letter that was addressed to Captain D. W. Sorrell, Master of the Queen Mary, by Jewish passengers in appreciation of the arrangements made for the observance of Passover on board. Incidentally, the lovely little synagogue (known officially as the Scroll Room) in the Queen Mary, in which Divine service has been celebrated by thousands of Jewish passengers, celebrates its twentieth anniversary next month. It was at the suggestion of THE JEWISH CHRONICLE that the synagogue was inaugurated in 1936.

From Mr. John J. P. Baker, Chief Steward of the Union-Castle liner Capetown Castle, I have received a similar letter, signed by Mr. Max Ray, President of the Bloemfontein Hebrew Congregation, on behalf of a large group of passengers who enjoyed Passover on board.

There is no doubt now of the success of the two ships, Israel and Zion, that have gone into the service of the Zim-Israel Navigation Company. Chatting recently with Mr. M. Keren, London manager of the line, I was told of the many letters of appreciation that have been received in the short time the new vessels have been operating. I have just received a letter from Mrs. H. R. Wine, of Westcliff-on-Sea, a letter in which she says: "I have just recently returned from Israel, making the journey there on the maiden voyage of the s.s. Zion and travelling home on its sister-ship the Israel. I cannot speak too highly of the comforts these ships offer to the traveller. . . . The table fare was endless in its variety, with an excellent chef constantly under supervision by a Shomer. . . . One note of criticism: One had to reach England before partaking of a good cup of tea!"

For voyagers to America there is the opportunity of a trip direct to New York from Southampton on May 16, in the Israel, which is fitted with stabilisers, arriving on May 24. Accommodation is still available in all classes, and those interested should communicate with the Shoham organisation at 295 Regent Street, W.1.

Mr. M. S. Baruch, of Les Relais Juifs, 19 rue de Téhéran, Paris, 8, which has been endeavouring to arrange exchange holidays, tells me that the scheme seems to interest only boys from the United Kingdom and only girls from France and Switzerland! He is trying to effect exchange holidays for French and Swiss Jewish girls who wish to visit England. Mr. Baruch will also send, on receipt of an international stamp reply coupon, a booklet giving details of group holiday schemes for young people, including 14 days on the French Riviera, 14 days in Italy, and a month in Israel, all at very low cost.

From Mr. A. I. Richtiger, of Isra-Tours, 40 Dean Street, W.1, comes a leaflet giving particulars of 16-day holidays in Israel, with departures by regular airlines every other Sunday. This is designed for the luxury-loving traveller, the accommodation being at such hotels as the Tadmor, Herzlia; the Dolphin House at Shavai Zion; and the Accadia Grand at Herzlia. The inclusive rates vary from £165 to £185.

BARCELONA JEWRY'S SYNAGOGUE

Services for Sephardim and Ashkenazim

By a JEWISH CHRONICLE *Reporter*

A house of worship in Barcelona which comprises both an Ashkenazi and a Sephardi Synagogue was described to me in an interview by Mr. I. A. Codron, a London businessman who recently returned from a trip to Spain.

The synagogue, he was informed by Mr. David Ventura, the President of the Barcelona community, is the first to be built in Spain since the Inquisition, nearly 500 years ago.

There are about 3,000 Jews in Barcelona—2,000 Sephardim and 1,000 Ashkenazim—but they work together for the cause of Judaism as one community, said Mr. Codron. The new building, which cost about £30,000, consists of two entirely separate synagogues, the Sephardi, in the lower part of the building, and the Ashkenazi above it, each having a ladies' gallery. There is a total accommodation for about 700 worshippers, and each congregation has its own chazan. There is also accommodation for religion classes and for social activities.

Mr. Codron added that he was interested to note, at the end of the Pesach services, when both congregations were leaving the synagogue, the different form of greetings interchanged. The Sephardim said "moadim lesimcha" and the Ashkenazim "good yomtov."

ISRAELI PROBLEM CHILDREN

Visitor to Study Training Methods

By a Jewish Chronicle Reporter

Miss Shulamith Klibanov, former commander of the women's section of Hagana, has arrived in London to study methods of training for problem children.

As head of the Mental Health Department of Youth Aliyah, Miss Klibanov, who went to Palestine 54 years ago with the "third aliya," has 500 children under her supervision. About 90 per cent of these problem cases are from North Africa. But these children, she told me, are not really backward; the main trouble is that they come from backward countries and have to adjust themselves to life in Israel.

But the problem, she emphasised, is no more acute in Israel than in other countries. Most children from North Africa settle down after about two months in Israel. After learning Hebrew, some are able to attend the same schools as other children.

Vocational Training

About 50 per cent of the 13,000 Youth Aliyah wards, especially the Orthodox children, live in kibbutzim, the others in institutions. Vocational training is provided. Many of the really backward children are placed in foster-homes in rural areas and, said Miss Klibanov, there has been much progress with this type of case.

Miss Klibanov's programme in this country has been arranged in co-operation with the British Council. She will later visit Holland, Sweden, and Switzerland. Before joining Youth Aliyah in 1947 she worked in the Jewish refugee camps in the Berlin area, organising educational activities. For 20 years she was a teacher and headmistress in a Haifa school.

One of the first women members of Hagana—she was active in the organisation for 20 years—she played an important rôle in recruiting women members. She has also taken an active part in political affairs, being a member of the General Council of Achdut Avoda and, until two months ago, an Achdut Avoda member of the Histadrut Vaad Hapoel. She is also a member of the Council of Pioneer Women, which in Israel—unlike here—embraces all women's groups. While active in the Histadrut, Miss Klibanov was responsible for organising recreational clubs in schools as well as working women's clubs for children.

BETH JACOB LEADER'S VISIT

By a JEWISH CHRONICLE *Reporter*

Mr. Arieh Vidislavsky, Director of the Beth Jacob kindergartens in Israel, has arrived in Britain.

He told me that it was 30 years ago that the first Beth Jacob kindergarten in the Holy Land was opened in Tiberias. Today the movement has a network of schools, seminars, and kindergartens in various parts of the world.

During the first year of the establishment of Israel the Beth Jacob movement, he said, had accepted many children, mostly from the Arab countries, into their schools and kindergartens. Many of the children had received no previous education, were in an emaciated condition, and wore tattered clothes. The Beth Jacob Institutions educated, fed, and clothed them.

AUSTRALIAN JEWRY'S PROBLEMS

By a JEWISH CHRONICLE *Reporter*

The main problem facing Australian Jewry is the adjustment of its central institutions to deal effectively with the post-war influx of Jewish immigrants, which has resulted in a 50 per cent increase in the country's Jewish population in the past seven years, Mr. Walter Lippmann, Hon. Secretary of the Executive Council of Australian Jewry, told me in an interview.

The infusion of this new Jewish blood into the Australian Jewish community, I was informed, has helped to arrest intermarriage which had previously been increasing because of the wide dispersal of the early Jewish settlers in the country. On the other hand, new problems had been created, such as the need for the expansion of the community's welfare and cultural services to cater for the needs of the new arrivals. There was an acute shortage of teachers which was being partly overcome through correspondence courses.

Mr. Lippmann went on to stress the growing influence of the State of Israel on Zionist sentiment in the community. Vigorous steps, he said, had been taken to counter the dissemination of anti-semitic literature, largely from abroad.

DIASPORA ISRAEL'S "EMPIRE"

Z.F. Leader's Call For Solidarity

By a Jewish Chronicle Reporter

A parallel between the events of the first Lag B'Omer period in Palestine and conditions in Israel today was drawn by Miss B. J. Barwell, Hon. Secretary of the Zionist Federation, when she spoke at a Lag B'Omer celebration held by Beth Zion in the hall of the Commercial Road Great Synagogue, E.1, on Sunday. Mr. N. Rabinowitz, Chairman of Beth Zion, presided.

Today, the speaker said, it was not the Judeans against the Romans but the Israelis against the Egyptians or the Arabs. They outside Israel were the outposts of the Jewish State. They were Israel's "Empire" and they must work together to show her that she was not standing alone but that the Jews of her "Empire" would stand behind her and support her.

One of their greatest tasks, she added, was to enlighten their non-Jewish friends on what was happening in Israel, apart from the political and international situation and the grim struggle which Israel was facing. They must also help Israel financially and encourage the aliya of young people. And they must intensify their Jewish education, for only through Jewish education would they be able to check the apathy, assimilation, and indifference which they were witnessing.

ISRAELI SINGER IN BRITAIN

By a JEWISH CHRONICLE *Reporter*

Miss Naomi Pinkus, a former member of Hagana, has come to this country to study operatic singing under Miss Joan Cross, the soprano.

Although a sabra—she was born in Jerusalem—Miss Pinkus was brought up in San Francisco. She started singing in 1945 but interrupted her career two years later when she became a full-time member of Hagana. Her first job was to clean rifles but she later became a nurse. After the war against the Arabs she again took up singing and performed regularly on the Israeli radio and at concerts for kibbutzniks. After studying here for a year she intends to return to Israel to join a new operatic company.

CAMPERDOWN LODGE SILVER JUBILEE

To celebrate its silver jubilee a meeting, followed by a dinner, was held on Monday night by the Camperdown Lodge No. 5250 of Freemasons, in London. Mr. Mark Bendeth, the Worshipful Master, presided at the meeting, and Mr. John Dight, one of the founders and the Secretary of the Lodge, presided at the dinner. Among the speakers were, besides Mr. Dight, Mr. J. W. Stubbs, Deputy Grand Secretary of the Order, Lord Nathan, Mr. J. M. Shaftesley, Mr. Frank Renton, Mr. E. Royalton Kisch, M.C., Dr. Israel Feldman, and Mr. Harry Epstein. Over 400 members and guests were present.

The Lodge is composed of former members of the boys' clubs and of the Jewish Lads' Brigade.

by GREEK LINE

to CANADA and NEW YORK

from REGULAR SAILINGS LIVERPOOL and SOUTHAMPTON

FARES FROM £52

APPLY ANY AUTHORISED TRAVEL AGENT.

GREEK LINE
28 Piccadilly, London, W.1.
Regent 4141

QUESTIONS SOVIET LEADERS DID NOT ANSWER

Silence on Position of Russian Jewry

By a Diplomatic Correspondent

Marshal Bulganin and Mr. Khruschev have returned to Moscow leaving behind them a number of unanswered questions.

When the Soviet leaders walked into Central Hall, Westminster, last Friday, to face for the first time representatives of the press of the free world, they surprised the 400 assembled journalists by agreeing to answer questions. These had to be in writing, and it was obviously impossible for the pile of questions which quickly accumulated to be answered in the limited time available.

However, with a fairly large number of Jewish and Israeli journalists present it was hoped that one or two of the many questions submitted about Soviet Jewry and Russia's relations with Israel might be answered. But the newspapermen reckoned without Mr. Malik, the Soviet Ambassador to Britain, who, assisted by the Soviet press officer, set himself up as the censor and carefully vetted every question before deciding whether it was safe to pass it on to Mr. Khruschev or Marshal Bulganin.

Emigration and Culture

What were these unanswered questions? The Soviet leaders were asked a number of questions about the position of Russian Jewry. Why could not Jews who wished to do so be allowed to emigrate freely, or join their relatives in Israel? What precautions had been taken to make certain that there would be no repetition of the infamous faked charges against Jewish doctors? What is the position in the so-called Jewish Autonomous Region of Biro-Bidjan? Would anything be done to rehabilitate Jewish writers now that Soviet papers had admitted that there had been a "miscarriage of justice"? Would the Soviet authorities permit contact to be re-established between Russian Jews and their brethren in other countries? Why was Hebrew forbidden? Why were the Jews the only minority to be refused full cultural rights? Would the Soviet Government allow the Jews to resume publication of their newspapers and their cultural activities? Was it correct that the Soviet Government had given permission to Jewish communities in Russia to reopen Jewish schools and theatres, resume publication of Jewish papers, and in general enjoy the same rights they enjoyed years ago before they were deprived of these rights by Beria during the Stalin régime? In accordance with its policy of co-existence, would the Soviet Government grant to British journalists the same facilities enjoyed by Russian journalists in this country and, in particular, permit journalists to dispatch uncensored messages?

There were also many questions on Israel and the Middle East. Why had Russia upset the military balance in the Middle East? Would she, if requested, supply arms to Israel? Was Russia anxious to see war in the Middle East—if not, why was she sending arms to countries which had openly proclaimed their intention of taking aggressive action against Israel?

Mr. Malik, however, perhaps instructed in advance, pushed aside these, and, indeed, most other controversial questions. But after the press conference he carefully put them into his briefcase, no doubt to be forwarded to Moscow.

One question about the Middle East did, however, slip through the censorship committee. The Soviet leaders were asked whether Russia would be prepared to reduce arms shipments to the Middle East and to persuade other Governments to do so. This was obviously a matter for Mr. Khruschev, who answered the more difficult questions.

With tongue in cheek—he must have known that the following day Soviet minesweepers manned by Russian crews were to be delivered to Egypt—Mr. Khruschev blandly stated that Russia did not send arms to anybody. He added: "And we would like there to be no shipments at all. But shipments are being made by other countries. I think we would answer wrongly if we were to say we would not sell arms to States which have asked us to do so, and the reason for that is that shipments are being made by other countries. If it were possible to agree through the United Nations that these shipments would not take place we would welcome that, and we would be prepared to take part in such an undertaking which would help to bring about peaceful conditions."

This proposed arms embargo has caused considerable embarrassment to the Foreign Office, which, though anxious to avoid a Middle Eastern arms race, is committed by treaty to supply weapons to both Iraq and Jordan. It is thought in London that Mr. Khruschev's offer is designed to weaken the Baghdad Pact, and for this reason is hardly likely to be considered seriously.

The Baghdad Pact had earlier in the press conference been strongly criticised by Marshal Bulganin, who said that in the talks which he and Mr. Khruschev had had with representatives of the British Government they had expressed the view that the main reason for "the sharpening of the situation" in the Middle East was the creation of military groupings such as the Baghdad Treaty.

Promoting Middle East Peace

In the statement issued after the conclusion of the talks between Sir Anthony Eden and the Soviet leaders, it was stated that Britain and the Soviet Union had the firm intention to do everything in their power to facilitate the maintenance of peace and security in the Near and Middle East. For this purpose they would give the necessary support to the United Nations in its endeavour to strengthen peace in the region of Palestine and to carry out the appropriate decisions of the Security Council. They considered that effective measures should be undertaken in the immediate future to this end in accordance with the national aspirations of the peoples concerned, with the necessity of ensuring their independence and in full conformity with the principles expressed in the Charter of the United Nations.

They called on the States concerned to take measures to prevent the increase of tension in the area of the demarcation line, and said they would support the United Nations in an initiative to secure a peaceful settlement on a mutually acceptable basis of the dispute between the Arab States and Israel.

The two States recognised the importance of the problem of the refugees and accordingly would support U.N. action directed towards the alleviation of their hardships.

The section of the statement devoted to the Middle East made no mention of a possible limitation of arms to that region. But, perhaps significantly, it was stated elsewhere in the declaration that both countries would do their utmost to put an end to the armaments race in all parts of the world.

The Week in E. Europe

YIDDISH PRESS ON KHRUSCHEV VISIT

"A Great Success"

By a Special Correspondent

Like the rest of the Communist press, the Jewish newspapers behind the Iron Curtain have made the visit of the Soviet leaders to Britain their main item of news and comment. They gave particular prominence to the Russian leaders' visit to Windsor Castle and their reception by the Queen and the Duke of Edinburgh. In their editorial comments they followed PRAVDA's lead, acclaiming the visit as a great success for the U.S.S.R. and for the policy of coexistence.

Next in importance was the Lenin anniversary, to which the Yiddish press gave much prominence, emphasising in particular his attitude towards Jews. An article in the Warsaw FOLKSTIMME by the editor, Mr. Smolar, entitled "Lenin and his Teachings for the Jewish Working Masses," analysed his nationalist policy before and after the Revolution. It recalled Lenin's long and bitter quarrel with the Jewish Bund, and his hope that "the Jewish proletariat will some day link up its fate in a single party with the Russian workers." Lenin, said the paper, did not oppose Jewish culture but only "nationalist Jewish separatism."

Lenin's Attitude to Jews

Analysing the effects of the Revolution on Jewish life in Russia in the light and principles of Lenin's teaching, Mr. Smolar significantly recalled the large number of Jewish schools, newspapers, and other cultural institutions of a purely Jewish character in post-war Russia. The large Jewish masses in the U.S.S.R. and the Ukraine had developed a network of Yiddish institutions. Even in the courts the Yiddish language was recognised as one in which Jews could plead. All this, he declared, was the wonderful demonstration and realisation of Lenin's attitude to the Jewish problem.

After this analysis the writer concludes that in Poland the Leninist principles prevail, and the Jews are given the facilities to develop their own culture on an equal basis with other citizens.

The FOLKSTIMME also gave an interesting account of a series of Yiddish concerts which took place during March in Vilna, the capital of the Lithuanian People's Republic. In a dispatch from Vilna a correspondent described the great interest shown by the local Jewish community in the Yiddish concerts given in the State Philharmonic building. For days in advance, he said, the Jewish people lived in a state of excitement and on the evening of the first concert it was almost impossible to reach the theatre because of the large crowds. Yiddish songs were sung by two well-known artists, N. Lifshitz and A. Topper. Among the songs which won the greatest applause were those concerning Shulamit and Bar Kochba, the words of which were written by the Yiddish-Russian poet, Halkin, to tunes by Leib Pilver.

NEW YORK—An international symposium to assess the value of the Dead Sea Scrolls after a decade of investigation and study will be held here under the auspices of the Hebrew Union College-Jewish Institute of Religion in September, 1957. Scholars from all countries will be invited to attend.—(J.C. Correspondent)

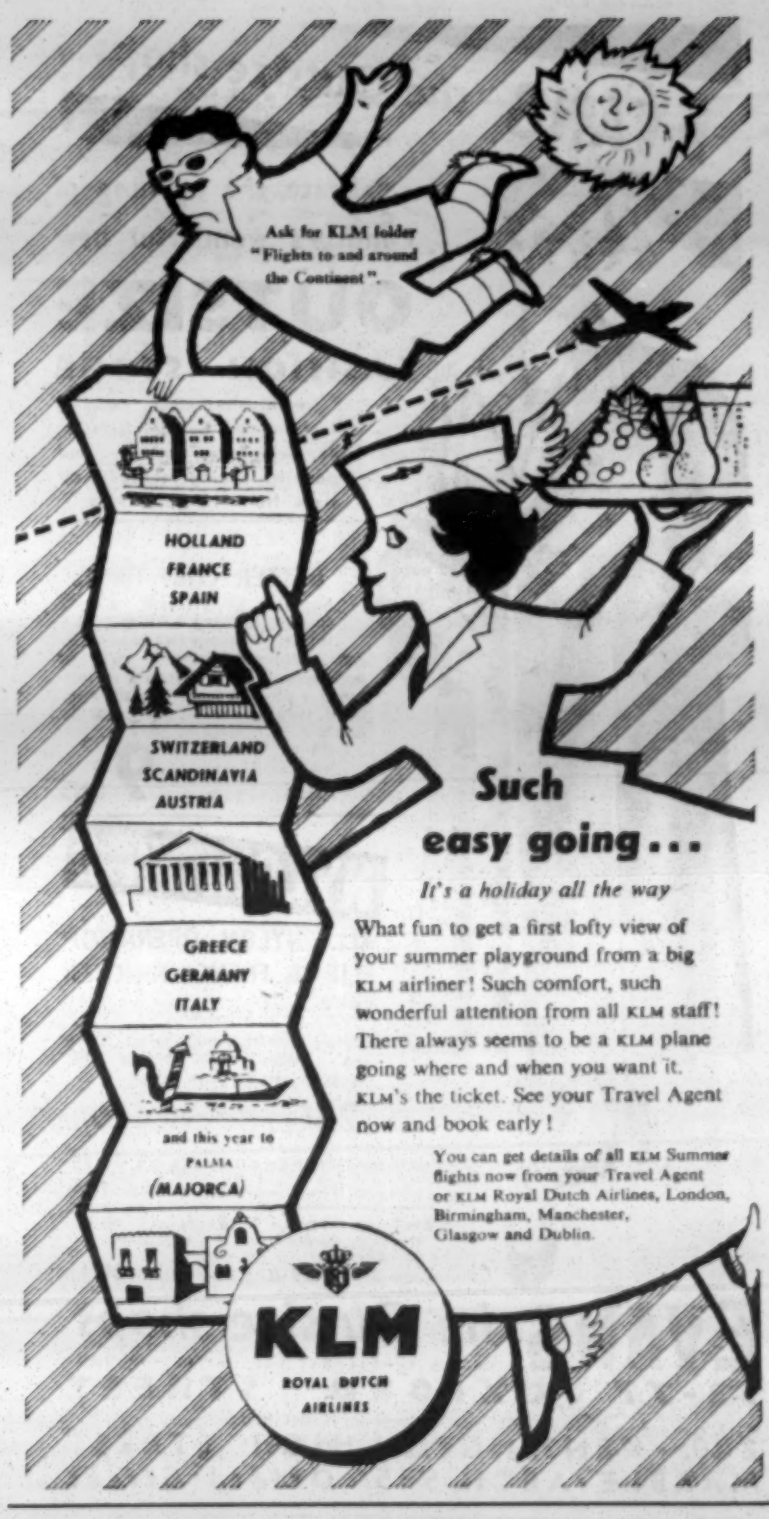

Visit ISRAEL now!

Enjoy a sunshine holiday on the blue Mediterranean

16 Days all inclusive from £165.10.0

Four-engined, pressurised aircraft of Air France, B.E.A., El Al., K.L.M., Sabena, Swissair, and T.W.A.

Luxury Hotels. Private Bathrooms. Full Sightseeing Programme. Perfect Service. Departures every fortnight.

Payment by instalments can be arranged

Or by Rail and Sea from £135 0 0

For details apply to:—

ISRA-TOURS (OCEANIA) LTD.

Managing Director: Mr. A. I. Richtiger

40, DEAN STREET, LONDON, W.1. Tel.: GERrard 5884-5

Enjoy Swiss Care

TEL AVIV — FIRST CLASS BY SWISSAIR DC-6B

FLY THERE FOR SHAVUOTH!

Regular First-Class and Tourist services from London to Tel Aviv (Yafo) *via* Zurich; also Tourist services from London and Manchester *via* Zurich or Geneva.

Ask your Travel Agent for details

fly SWISSAIR

TO EUROPE THE MIDDLE EAST U.S.A. SOUTH AMERICA

Offices in: LONDON, MANCHESTER, GLASGOW, BIRMINGHAM, DUBLIN

Cunard

the hall-mark of sea service

Crossing the Atlantic the Cunard way is an experience you will long remember. Travelling in superb comfort, enjoying unrivalled cuisine and the traditionally attentive and courteous service, makes your Cunard voyage not merely a journey but a holiday in itself. These ships are fully equipped for the serving of Kosher meals throughout the voyage.

For full information apply Pier Head, Liverpool, 3. (Liverpool Central 9201); 15 Lower Regent Street, London, S.W.1. (Whitehall 7890); 88 Leadenhall Street, London, E.C.3. (Avenue 3010); or any local Cunard office or Agent.

Holiday Parties

Apal Travel Ltd. have limited vacancies on their popular young Jewish holiday parties, departing throughout July and August to Riccione, Alassio, Viareggio, and Juan les Pins. Spend your holiday in new surroundings and with new company.

Prices from £37 (by rail) £49 (by air)

Personally organised by Mr. P. S. Peters.

Full details from Dept. J.C.

APAL TRAVEL LTD. 287, HIGH HOLBORN, LONDON, W.C.1 CHAncery 4627/8

EVANS the Outsize shops

. . . celebrate the opening of London's wonderful new

OUTSIZE FASHION STORE

. . . with the most exciting collection of Coats, Dresses, Suits, Separates, Corsetry, and Underwear ever presented—all sizes from 42-60in. hips.

From our BETTER COAT DEPT.

Superb SWAGGER COAT smartly tailored in 100% ALL WOOL Worsted Ottoman. Elegant, slimming style; rich in appearance, with attractive buttoned cuffed sleeves. Luxuriously lined throughout in good quality taffeta. GREY, LOVAT, PETROL, NAVY, BLACK. Hips 42-60in. 9 GNS

NYLON UNDERWEAR & CORSETRY

ALL NYLON OPERA-TOP SLIP & FRENCH KNICKER SETS. SLIP has a daintily embroidered, lace-trimmed Nylon Yoke and a deep, sheer Nylon frill. WHITE, BLUE, PEACH.

O.S. 25/11 X.O.S. 28/6

MATCHING FRENCH KNICKERS, O.S. 15/6
trimmed Nylon embroidery X.O.S. 16/6

'Evoform' Nylon Hookside Girdle Corsets Waists 32"–42" 39/6

'Evoform' Nylon Brassieres Busts 40"–52" 19/11

EVANS the Outsize shops
BRANCHES THROUGHOUT THE UNITED KINGDOM
73-77 OXFORD STREET
(One minute from Tottenham Court Road)
200, KENSINGTON HIGH STREET
MARBLE ARCH, 535, Oxford Street

COCKTAIL CABINETS
FOR DESIGN & QUALITY
Made by RIVINGTON
Stocked by all Leading Furnishers.
Showroom Service
AT 307-309, OLD ST., LONDON, E.C.2
Phone: SHO 8242

"Hire your furs for all occasions"
Furs repaired and remodelled
HYRAX
19, Heddon St., Regent St., W.1
'Phone, REG. 0778

CAKES SO light THEY MELT IN YOUR MOUTH!

-and so easy to make with

KAKE-MAKO CAKE MIXTURE

Delicious, too, for biscuits and puddings. Almond, Coconut or Standard flavours, from grocers and provision stores.

Made by ENCO Products (London) Ltd.
12-16 Nicholay Rd., N.19.

NASSER TO VISIT ROME

Franco-Italian Talks on Middle East

From our Own Correspondent

PARIS

Signor Martino, the Italian Foreign Minister, who accompanied President Gronchi on his State visit to France, announced here last Friday that Colonel Nasser would be going to Rome at the end of June.

The Egyptian Premier, apparently anxious to cultivate Italy, which is intent on playing a part in Middle Eastern affairs—asked for, and received, an invitation from the Italian Government.

On several occasions Italy has intimated that it would be pleased to mediate in the Israeli-Arab conflict, and at one time even suggested that Italian troops might be stationed on the frontiers between the Israeli and Arab forces to prevent war.

A joint Franco-Italian statement issued here at the conclusion of President Gronchi's visit said particular attention was paid in the course of the Franco-Italian talks to current problems throughout the Mediterranean basin. It clearly transpired that any blow to peace and security in this part of the world would directly affect the interests of the two countries, and in consequence close consultations will continue between them in order to make effective the policy of peace, stability, and equilibrium which alone is capable of remedying the present crisis in the Near East, the statement said.

ROME COMMENT

From our Correspondent

ROME

Sources close to the Italian Foreign Ministry say that the reports about the Italian invitation to Colonel Nasser are premature. It is suggested that the visit will not take place in June but at a much later date, to coincide with Colonel Nasser's official visit to Yugoslavia or Spain.

ALIYA "ANTI-NATIONAL"

Moroccan Nationalist's Assertion

CASABLANCA

Jewish emigration to Israel from Morocco must be regarded as "anti-national" action, Hadj Omar Ben Abdeljellil, a member of the Istiqlal Executive, told a mass meeting of Jewish nationalist party supporters here last week.

While Jews should be linked with Israel by religious and cultural ties, he said, they could not have political links. They could not at one and the same time be Moroccan citizens and Israeli citizens. Moroccan Jews should remain in the country to help to build a better future. The transfer of Moroccan capital must also be considered "anti-national." Money earned in Morocco should stay in Morocco.

Another Istiqlal leader, Abdelkhalek Torres, declared: "There is no ghetto under the Istiqlal Party and there never will be." Their programme, he added, included the establishment of a national code of laws which, although based on Islamic teaching, would provide for the appointment of Jewish as well as Moslem judges.—(J.T.A.)

RUMANIAN INTEREST IN SHOLEM ALEICHEM

By a Correspondent

A popular book, with increasing sale in Rumania, is Sholem Aleichem's selected works.

It has been translated into Rumanian with the help of the local Jewish community and is becoming a best seller. The 40th anniversary of the writer's death is to be commemorated by Jews in the Communist countries, who have discovered Sholem Aleichem to be a "people's writer."

GUILDHALL INVITATION DECLINED

From our Own Correspondent

NEW YORK

Because its annual convention will be held early in June, the Rabbinical Council of America has had to decline an invitation to send representatives to the dinner arranged at Guildhall later this month to celebrate the tercentenary of Anglo-Jewry.

NEW YORK—Mr. George Leader, the Governor of Pennsylvania, has accepted an invitation from the Government of Israel to visit that country in June. A forest is to be planted in the Judean Hills in the name of the Governor and his wife.—(J.C. Correspondent)

INSCRIBED IN THE J.N.F. GOLDEN BOOK

Tributes to Non-Jewish Woman

From our Correspondent

AMSTERDAM

A non-Jewish woman who helped to save the lives of hundreds of Jewish victims of Nazism was recently inscribed in the J.N.F. Golden Book on the occasion of her 60th birthday.

Mrs. G. M. Wijsmuller-Meyer

She is Mrs. G. M. Wijsmuller-Meyer, who from 1938 to 1940 managed to rescue large numbers of Jewish children from Germany and Austria, most of whom, after a short stay in Holland, were admitted to Britain or Palestine.

During the Nazi occupation of Holland she organised the sending of food parcels to Jews in camps in Holland and in the south of France.

She continues to take an active interest in communal affairs, notably in the work of the Dutch Ose and Ort, of which organisation she is Treasurer.

Many tributes to her work and gallantry were paid at a reception here to mark her inscription in the Golden Book.

MRS. JANNER'S U.S.A. TOUR

From our Own Correspondent

NEW YORK

Before leaving for Britain after a five-week tour of the U.S.A. in support of the United Jewish Appeal, Mrs. Barnett Janner gave me some impressions of her visit.

She made a rough comparison between the contributions of American and British Jewry to funds for Israel. Taking into consideration the tax deductions allowed American Jews for their grants to philanthropic causes and "when you take all appeals into consideration," she said, British Jewry had "nothing to be ashamed of in the amounts we give. On the contrary, we do well. . . . Per capita we probably give more than the Jews in the United States. . . ."

[Mrs. Janner arrived back in Britain this week.

JEW EXPELLED FROM EGYPT

Cairo Publisher

From a Correspondent

The Egyptian authorities have expelled Mr. Salomon Salama, a prominent Jew, and his wife. An appeal against the expulsion order has been rejected by the Council of State.

The official reason given by the Ministry of the Interior for its decision is that Mr. Salama was "in close contact with the old régime" and a close friend of Fouad Serageddine Pasha, the Minister of the Interior in the Wafd Government.

Mr. Salama, who was born in Egypt, holds an Italian passport. He owned a printing press in Cairo and at one time published a number of Arabic newspapers and magazines. He is a former member of the Alexandria Jewish community and a supporter of the Jewish Benevolent Society in Egypt.

DANNY KAYE BARRED BY EGYPTIANS

From a Correspondent

By order of the Egyptian Minister of the Interior, the visit to Egypt of the American comedian, Danny Kaye, has been cancelled.

Mr. Kaye, who is touring Israel and other Middle East countries on behalf of the United Nations International Children's Emergency Fund, has been informed that because he has supported the United Palestine Appeal and owing to the fact that he is a Jew, he might cause trouble if he visited Egypt.

All the Egyptian newspapers have during the past month fiercely attacked Danny Kaye and the Metro-Goldwyn-Mayer film company and have called for a boycott of his films as well as those of M.G.M., which is considered in Egypt to be an American-Jewish company.

ORT'S EXPANDING WORK IN ISRAEL

GENEVA

The number of people who have received training at Ort schools in Israel since the organisation started its activities there in 1949 is now over 11,200, the World Ort Union reports here.

With the growth of Ort into a nation-wide system conducting its activities in 20 towns, the annual enrolment rate has increased rapidly. The number of people Ort is able to send into plants and factories as graduate mechanics has increased proportionately.

CONSERVATIVE BETH DIN ESTABLISHED

Growth of Movement in United States

From MONTY JACOBS

(The JEWISH CHRONICLE Correspondent in New York)

After protracted but futile negotiations to establish an American Beth Din representing the Conservative, Orthodox, and Reform Sections of Judaism, the Conservative movement here has finally and formally set up its own national Beth Din with matters of marriage and divorce as its prime concern.

A report on the formation of the new rabbinical court was submitted to the 56th annual convention of the Rabbinical Assembly of America, an organisation representing nearly 700 Conservative rabbis, at Ferndale, New York, last week-end.

A special sub-committee of the Assembly, it was reported, held "long and involved" negotiations with the Reform rabbinical body (the Central Conference of American Rabbis), and with the chief Orthodox group (the Rabbinical Council of America), but "no satisfactory mutual terms of agreement could be arrived at." The Conservative Beth Din was therefore formally brought into existence on February 14, last. Its activities will include cases involving divorce, and cases where there is difficulty in securing the agreement of one party to the issuing of a *get*.

Unsuccessful Efforts

The conference was told that "everything reasonable to create a Beth Din representing all three wings was done—that it did not come into being was not due to lack of effort on the part of the Conservative bodies." While there was a considerable body of feeling that the chances of bringing the Orthodox rabbinate into the new Beth Din are slim, some rabbis asked if anything further could be done to "get to the Reform group." To this, Rabbi Harry Halpern, the President of the Rabbinical Assembly, responded that the Reform rabbinate was "not interested in *get*, or in the Beth Din at all."

The members of the new Beth Din are Rabbi Theodore Friedman, Rabbi Isaac Klein, Rabbi Ben-Zion Boxer, and Rabbi B. Cohen. The rabbis will work with professional marriage counsellors in handling cases brought both by members and non-members of Conservative congregations.

It was disclosed that of the 6,000 copies of the new amended ketuba that have been issued, 2,257 have been completed and registered with the Assembly.

But the disclosure by Rabbi Kelman, the Executive Vice-President, that less than 50 per cent of the Conservative rabbinate make use of the new ketuba brought not only a somewhat surprised "Why?" from some rabbis, but a wealth of explanations from other ministers attending the conference.

One rabbi accused his colleagues of being "too lazy" to use the new ketuba. Another delegate told of his difficulties in a small town where there are "two weddings a year," with the Orthodox and Conservative ministers participating in both and the former making it impossible to use the new ketuba because "he tells the families that the children (of a marriage performed with the new ketuba) will be illegitimate." A rabbi from Virginia pointed out that in his State couples can be married an hour after obtaining a marriage licence. Some of the Jewish couples coming to him under these conditions for a quick marriage ceremony had "never heard" of the amended ketuba and did not want to hear about it.

To the questioner from Virginia, Rabbi Theodore Friedman, who was presiding at the session, suggested that in "hurry-up" marriages, the ketuba should certainly be included. There was concern on the part of the Assembly's leadership over the failure of many delegates to use the ketuba.

"Gaining Strength"

In his annual report, Rabbi Kelman said that many members had approached him about their dissatisfaction with the late Friday evening services, and their sympathy with those who found the Sabbath morning service interminable and spiritually deadening. "Perhaps we ought to begin by considering the possibility of de-emphasising the Friday night service and concentrating on making the Sabbath morning service more exciting and meaningful," he said.

In his presidential report, Rabbi Halpern told the conference that the Conservative movement is "everywhere gaining strength and new members in the United States and Canada." The movement's growth was of such a nature that the Rabbinical Assembly could not

Continued at foot of next column

PEACE CONFERENCE PROPOSAL

Arab Leader's Scheme

From our Own Correspondent

PARIS

Writing in the current issue of the extreme Left-wing French weekly, FRANCE-OBSERVATEUR, Yousef Helmi, ex-Secretary-General of the Egyptian National Party, suggests that an Israeli-Arab peace conference be called on the pattern of the Geneva talks which brought the Indo-China war to an end.

Claiming "with pride" to be a long-standing champion of a just peace settlement between the Arabs and Israel, Helmi said that such a conference would have the best chance of success. He suggested that the participants, in addition to the Big Four Powers, should be certain Bandung States, such as India, China, Burma, and Ceylon, and other States friendly to both sides, such as Canada and Yugoslavia.

The presence at the conference of countries "known for their impartiality and for their friendship to both sides," argues Helmi, would "absolve the [Arab and Israeli] Governments of responsibility for the indispensable mutual concessions of a substantial nature" and would "give the Arab and Israeli peoples the assurance that the settlement reached did not violate their fundamental rights."

The article contains no clue as to whether Helmi is speaking for himself, or whether he has been "inspired" by some official source or other. But after describing himself as a former opponent of the Nasser régime, still living as an exile in Europe, he voices approval of current Egyptian foreign policy which, he asserts, is not bent on aggression.

OPPOSITION TO ORTHODOX SEPARATIST MOVE

From our Own Correspondent

NEW YORK

The Rabbinical Council of America, an Orthodox rabbinical group, has repudiated the stand of its President, Rabbi David Hollander, on the issue of Orthodox participation in organisations where there are also representatives of the Reform and Conservative wings of Judaism.

At a recent session of the Council, Rabbi Hollander advocated that the organisation should withdraw from the Synagogue Council of America, which is composed of lay and rabbinical delegates of the Orthodox, Reform, and Conservative groups.

However, the Executive Committee of the Rabbinical Council has decided that the organisation will, for the time being, continue its participation in the Synagogue Council.

ANZAC DAY RALLIES

From our Correspondent

SYDNEY

Many Jewish ex-Servicemen and women were among the participants at rallies in Australia on the occasion of Anzac Day.

Wreaths were laid at the New South Wales Jewish War Memorial by the Israeli Chargé d'Affaires, Mr. Z. Dover, and representatives of ex-Service organisations, Jewish ex-Service organisations in Britain, the U.S.A., South Africa, and Israel as well as all communal organisations were officially represented.

During the official Remembrance service, the Rev. L. A. Falk, Chaplain to the Forces, gave the memorial address.

Continued from previous column

fulfil the demands for ministers, although the rabbinical organisation's membership had grown from 500 in 1954 to nearly 700.

In criticising the State Department's handling of the Middle Eastern situation, the convention recorded its support of Israel and, in other resolutions, reiterated its support of the principle of integration of the Negro population; upheld the separation of Church and State; and opposed religious instruction in public schools.

It also sharply criticised the anti-Zionist American Council for Judaism for "confusing the American public and Government as to the sympathies of the overwhelming majority of Jews in this country towards Israel."

A resolution was adopted saying that "Jews outside Israel do not owe allegiance to that State, but are spiritually involved with Israel's security and progress and its existence as a democratic ally of the United States."

Rabbi Aaron H. Blumenthal, of the Congregation Emanu-el, Mount Vernon, New York, was elected President.

This particular Cyma

is NEW! It is the navystar watertight . . . yet slim and so elegant.

It is one of the 60 CYMA 17-jewel lever models for Ladies and Gentlemen, from £15 in chrome/steel and from £25 to £85 in solid gold.

CYMA navystar —a masterpiece of Swiss craftsmanship. Its ultra-slim stainless steel case is so designed that faultless watertight sealing is achieved without the bulk usually associated with watertight watches. 17-jewel precision lever movement.

Anti-magnetic, Anti-shock.* Price £24.10.0

Other watertight models from £21.2.6

A *unique* spring system, designed to counteract wear, permanently seals the winder.

The main sealing material, a *new* metal alloy, retains its elasticity.

*Cymaflex — the world - famous anti-shock device fully protects the balance staff.

CYMA

*ONLY Cyma watches have the Cymaflex Anti-shock device—but every CYMA has it.

From Good Jewellers everywhere.
Ask for a CYMA Catalogue.

Cyma for particular people

SEE HOW SLIM THIS WATERTIGHT WATCH IS

"Words hold society together"

Says Stuart Chase: "Words hold society together. Without them we should not be human beings." And words—if we venture to speak of the menu card of the Harry Gold Kosher Restaurant—not only hold society together, but contribute vastly to its inner happiness.

The Harry Gold menu is delightfully varied—in fact, an exploratory trip to a cuisinerie that continues to earn high communal favour.

"Let's meet — and eat — at Baker Street"

HOURS OF OPENING:
Monday to Thursday, 12 noon to 3 p.m., & 6 to 11 p.m., Friday, 12 noon to 3 p.m.
Sunday, 12 noon to 3 p.m. and 6 to 11.30 p.m.

The HARRY GOLD RESTAURANT
114, BAKER ST., W.1
(Next door to British School of Motoring)
Telephone: WELbeck 8464
WELbeck 6752

Under the supervision of the Beth Din and Kashrus Comm.

Measure of Safety

£11,800,000
RESERVES

£40,000,000
TRUSTEE SECURITIES AND CASH

£264,000,000
ASSETS

When you invest you must be certain that your money is secure. Join the ever growing number of those savers to whom the name of the Halifax is synonymous with safety, stability and convenient service.

Save with Safety in the
HALIFAX
BUILDING SOCIETY

Head Office HALIFAX Yorkshire : London 51, Strand W.C.2
BRANCHES AND AGENCIES THROUGHOUT THE UNITED KINGDOM

"Minnies"
TRADE MARK
are here — for good!
BARNETTS

FLOORS
FLOOR COVERINGS

WOOD BLOCKS — LINOLEUM
PARQUET — RUBBER
OVERLAY — CORK
STRIP FLOORS — PLASTIC

Beautiful Parquet Floors at less than the cost of Carpets

OLD FLOORS RECONDITIONED TO EQUAL NEW

Quotations and advice with pleasure

HACKNEY FLOORING CO.
34-36, Lauriston Road, Hackney, London, E.9
AMHerst 5471-2

THE HOUNDSDITCH WAREHOUSE CO. LTD
OPEN SUNDAYS
10 a.m. - 2 p.m.

Traders are invited to write to Dept. JC for
FREE CATALOGUE
HOUNDSDITCH, E.C.3

A glass of **Andrews** in the morning makes you feel *Fine!*

Standard Size 1/10d.
Family Size 2/10d.

THE IMPORTANCE OF INNER CLEANLINESS

Sparkling Andrews refreshes the mouth and helps to clean the tongue.

Effervescent Andrews is antacid; soothes your stomach; corrects digestive upsets; tones up the liver and checks biliousness.

Pleasant-tasting Andrews gently clears the system, thus promoting inner cleanliness.

CONSULT
Bernard M. LESSER
(late Director of the "Fresserie")
on your INSURANCE problems
46, Kings Gdns., West End Lane, N.W.6
(Phone: MAIda Vale 3724)

Michèle *Exclusive Millinery*

has a large selection of this season's models at moderate prices. Individual orders a speciality. Customers' own materials made into delightful styles.

144, Marylebone Road,
Baker Street, N.W.1.

WELbeck 0131

SEE **FISCHELIS** FIRST
FOR FINE FURS!
WITH A COLLECTION FROM THE FASHION CAPITALS OF THE WORLD
CHARLES FISCHELIS et FILS Ltd.
12, DOVER STREET, LONDON, W.1. (Hyde Park 3357)

24th WORLD ZIONIST CONGRESS

Continued from page 1

more certificates while there was still time to remove Jews from danger in their native lands.

However, the story related by Mr. L. Eshkol, the Israeli Finance Minister, raised the spirits of the delegates. He gave a vivid description of how hapless newcomers had been converted into productive workers, how water resources had been exploited to transform wastelands into fertile fields. Some of the unease created by a situation in which Zionists were being refused entry into Israel was dissipated as Mr. Eshkol outlined a four-year plan based on the immigration of some 250,000 people.

Mr. L. Eshkol

The cost of the scheme would be approximately a billion dollars, half of which would have to come from world Jewry through contributions to the various appeals, the purchase of bonds, and the investment of private capital. American Jewry would be called on to give between $40,000,000 or $50,000,000 over and above their present contributions.

This project, said Mr. Eshkol, would advance Israel's economic independence and reduce by half the present imbalance of trade, which amounts to $300,000,000 annually.

The most crowded session was that on Sunday evening when Dr. Nahum Goldmann, the Joint Chairman of the Agency, gave a brilliant analysis of the position of world Jewry and made an earnest request that the World Zionist Organisation should change itself to meet changing conditions and needs.

President Ben-Zvi followed his every word; Mr. Ben-Gurion sat listening intently—though he might disagree with the proposed remedy, but Dr. Goldmann's diagnosis corroborated his own views. Mr. Sharett and other Cabinet Ministers were also present as Dr. Goldmann asked the Zionist Movement to take up the question of the future of Jewish communities imperilled by the accelerated process of assimilation deriving from their physical security.

He described as senseless the organisation of the Zionist Movement exclusively on parties which had their centre of gravity in Israel and insisted that room must be made for those Jews who were ready to accept the Zionist programme but who were not ready to affiliate with any party. This was not a question of

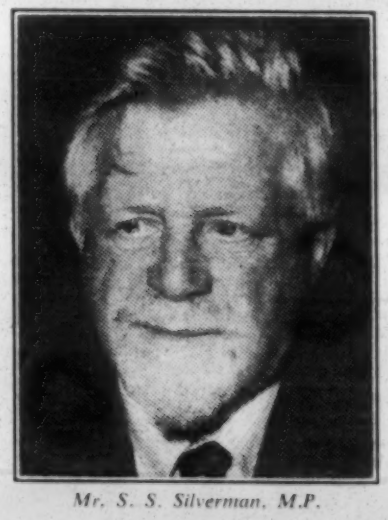

Mr. S. S. Silverman, M.P.

abolishing parties; but organisation in each country should be on a territorial basis or federation. This should consist of parties, as well as individuals or groups which sought Zionist identification without party affiliation. The Shekel would not then be necessary for electioneering purposes. (A fuller report of Dr. Goldmann's speech appears on page 17.)

Several speakers, as well as delegates of the Confederation of General Zionists as a whole, rejected the proposal to abolish parties. Territorial unions found favour only among a few delegates, although Maître André Blumel (France) said that such an organisation existed in his country and in its initial steps had been successful.

British Zionists were not enthusiastic. They said they had "territorial union" except for the Mizrachi group and were content with that arrangement.

Mr. S. S. Silverman, M.P. (Mapam), making his first speech at a Zionist Congress, rejected entirely the elimination of the party system. But he thought it was a difficult matter which needed more consideration.

Referring to the position of Russian Jewry, Mr. Silverman asserted that they were the only ethnic group within the U.S.S.R. which did not display national loyalty. This was not coincidental and they had the right to call on the Soviet Government to adhere to its own principle and allow the development of Jewish consciousness among the Russian Jewish community. He was, he said, hopeful.

Speaking for Wizo, Mrs. Rebecca Sieff drew attention to the disabilities from which her organisation had suffered as a result of their refusal to affiliate to any party and supported strongly the proposals for the dissolution of the party system.

Mrs. R. Sieff

Mr. E. Wolfson said that British Zionists wanted the retention of the *status quo* of their Federation. Territorial unions should be organised only in those countries where they were wanted.

Mr. Barnett Janner, M.P., the President of the Zionist Federation of Great Britain and Ireland, strongly urged the cessation of party conflicts in the face of the urgent problems facing Israel.

One or two speakers, notably Mr. Aaron Barth, the Chairman of the Congress Court, thought it was the party sistem which had instilled life and vigour into the Zionist Movement abroad.

Mizrachi speakers expressed their belief that only a return to the Torah and intensified Jewish education could revive the old Zionist spirit.

An Achdut Avoda delegate said that territorial unions were no solution; only intensified Zionist education and dissemination of basic Jewish values in the Diaspora could count.

Mr. B. Janner, M.P.

Israeli speakers repeated their familiar criticism of Jews from free lands for refusing to translate their theoretical Zionism into the practical realisation of immigration. But the challenge was this time ignored. And an acrimonious discussion, particularly with the Americans on "What is a Zionist?" was avoided.

It has been left to the Organisation Commission to hammer out something acceptable to the majority of the Congress delegates from Dr. Goldmann's proposals.

The Political Commission includes two British delegates—Dr. S. Levenberg (Chairman) and Dr. I. S. Fox. Its deliberations will find expression in the resolutions submitted to the plenary meeting this week-end. These will deal with the position of Soviet Jews and their emigration, the release of Rumanian Zionists and the demand that they be allowed to emigrate; the Arab boycott, which is now taking on anti-Jewish rather than anti-Israeli forms and is thus the direct concern of world Jewry; and general political work (public relations activities). In the last-named category will be the challenge presented by the Bandung Conference, and a plan will be worked out to present Israel more constructively to the Asiatic countries.

Mr. Moshe Sharett, the Israeli Foreign Minister, told Congress that the margin between the probability of war and the certainty of it was very small; but it was there. So long as war was not inevitable all efforts must be made to avoid it, and it was the duty of all those devoted to peace to help.

The first condition was the elimination or substantial reduction in the gap in armaments. Their political struggle to correct this imbalance was fraught with bitter disappointment, but it had not been completely futile; nor was it hopeless.

Continued in next column

A more realistic and imaginative approach to the existence of Israel was already discernible among the Arabs by "those who have eyes to see below the surface," contended Mr. Sharett. Understanding of the inevitability of a peaceful settlement was bound to assert itself provided Israel and the Jewish people held out and stood ready to defend that land.

The political resolution, unanimously adopted by Congress, said that the delegates were meeting at a time of grave anxiety for the young State of Israel.

It said: "In the eight years since its establishment, we have witnessed with pride the rapid growth and consolidation of the State. Nearly 800,000 immigrants, the remnants of the great European catastrophe and refugees from Middle East countries, have found a welcome home in Israel, being integrated into one nation in the ancient homeland.

"Survivors of the Nazi concentration camps and former ghetto inhabitants from the Middle East are moulding themselves into free and proud citizens of a modern democratic State. A new generation is growing up knowing no servitude nor oppression. The spiritual heritage preserved by the Jewish people throughout centuries of dispersion, is being restated in the new reality of daily life in Israel.

"This unique achievement is being imperilled by the grim hostility of Egypt and other Arab States. It is senseless hostility, for Israel threatens nobody. Its energies are concentrated on the development of the homeland and the renaissance of its people. Israel's example and experience may indeed serve as a significant factor in the social and economic reconstruction of the whole Middle East, a problem now engaging the serious attention of statesmen throughout the world

Threat to Peace

"The 24th Zionist Congress . . . meets at a moment fraught with dangers for the State. The Arab States, which have openly declared their aggressive intentions towards Israel, are receiving arms from East and West, while Israel is denied the right to secure weapons to deter would-be aggressors and ward off an attack. This refusal of the Great Powers to recognise Israel's fundamental right to arms for self-defence is morally and politically indefensible.

"The Arab States have attained superiority in military equipment both quantitatively and qualitatively. This imbalance must be speedily redressed. Israel must be enabled to assure its own safety.

"The danger facing Israel constitutes a grave threat to world peace. Should a conflagration break out, the Great Powers, of both East and West, will not escape responsibility in the eyes of history. In this crucial hour we call on all nations and men of good will to support Israel in its struggle for its very survival.

"Israel does not ask other nations to fight for it, but rightfully demands to be provided with adequate weapons to enable its sons and daughters to defend their country and its sovereignty. Congress expresses its belief and faith in the necessity and possibility of a lasting peace between the Arab and Israeli peoples. There must be no imposed settlement. Peace must be achieved by agreement freely reached between Israel and the Arab States.

"Israel is one of the most ancient nations in the Middle East, of which it is an integral part. By tragic fate, this people was uprooted from its homeland. It has now returned to the land of its origin to rebuild there its national life in peace and dignity and security. This

Continued on page 17, column 2

REMEMBERING THE OLD CITY

From our Own Correspondent

JERUSALEM

Monday, the eighth anniversary of the fall of the Old City of Jerusalem to the Arabs, was observed here as a memorial day. The Chief Rabbis, Rabbi Herzog and Rabbi Nissim, ordained a day of prayer and a special service was held on Mount Zion.

At the Zionist Congress Mr. David Smith (Cherut) recalled the loss of the Old City. All members of his party and their supporters rose to their feet. "Let us not forget our heritage nor cease our efforts to gain possession of rebuilt Jerusalem," he stated.

NEW YORK—A total of $7,209,460 was appropriated in the first three months of this year by the American Joint Distribution Committee for activities in 25 countries.—(J.C. Correspondent)

Don't take a chance....
pick quality at a glance!

RAKUSEN'S

Wonderful WINDOW PACK CEREALS

IN ALL THESE VARIETIES

Semolina
3 Kinds of Peas
Beans, Lentils
Rice (Whole and Ground)
Pearl Barley and Barley Flakes
Farina (Potato Flour)
Tapioca, Sago
Haricot Beans
Cornflour

You can SEE how good they are!

LLOYD RAKUSEN AND SONS, LTD.
Meanwood Road, Leeds, 7

DR. GOLDMANN'S WARNING TO CONGRESS

"Zionists Must Concentrate on Diaspora"

JERUSALEM

Dr. Nahum Goldmann, the Joint Chairman of the Jewish Agency, this week told delegates to the Zionist Congress that now that the State of Israel existed and enjoyed the support of the vast majority of the Jewish people, the Zionist Movement must concentrate increasingly on questions of the Diaspora (his speech is briefly referred to on page 16).

This activity, he said, should assure the survival of Jewish life in the Diaspora as long as the Diaspora existed and should link all Jewish life with Israel, both collectively and individually, so that it might culminate in the personal aliya of the individual Zionist.

Rarely in the history of the Jewish people was its future in the Diaspora so gravely threatened as it was today, he said. Only if one restricted survival to the physical survival of the individual Jew could one feel moderately gratified; but when Zionists spoke of survival they meant the collective spiritual survival of the people.

Antisemitism could disappear from the world yet the position of the Jews as a people could be imperilled more than ever before by the spiritual and moral threats to their existence as Jews. The threat of assimilation was never greater than today.

Dr. Goldmann said that the Jewish position in Eastern Europe was "most grave." He added: "The question of the survival of the Jewish community in Eastern Europe has become a major problem of Jewish life. There are over 3,000,000 Jews in Eastern Europe, remnants of the most important and creative Jewish communities of the last few centuries. If we should lose them spiritually, we shall suffer another major catastrophe—and we are indeed on the point of losing them. Let there be no illusion about it."

The problem of the Jews in Eastern Europe, Dr. Goldmann continued, was not a problem of antisemitism. The Soviet and East European States based themselves on equality of rights for all races, religious groups, and minorities. The Governments of those States were not being accused of intentional violations of the fundamental principles of their constitutions—they were accused of not allowing their Jewish communities to live a full Jewish life, maintain their identity as Jews, and secure their future as Jews.

No Fundamental Conflict

Zionism was regarded as counter-revolutionary. Jewish schools were not allowed, and synagogues still in existence would shortly disappear because of the lack of rabbis. There was no organised Jewish community. The Jews in Eastern Europe were not permitted to maintain contact with Jews abroad; there was no Yiddish literature, press, or theatre. The development of Jewish cultural creativeness was not allowed, nor was there permission to establish seminaries to train rabbis and spiritual leaders, to restore contact with other Jewish communities, or to visit Israel. Yet, said Dr. Goldmann, there was no fundamental conflict between such demands and the basic principles of the régimes of these countries.

The Soviet Union was based on the recognition of the rights of all national minorities. Why then deny these rights to the Jewish minority? In this new period, when the Soviet Union wanted to remove the Iron Curtain, encourage contacts, and increase commercial and cultural relations with other parts of the world, the Jews had a right to ask that the Iron Curtain separating East European Jewry from the rest of the Jewish world should also be lifted.

The special problem in all the East European countries, he added, was the right of Jews to emigrate to Israel. There had been periods when East European States allowed large Jewish emigration to Israel and this was deeply appreciated. Now, after years of complete

Dr. Goldmann addressing Congress

stoppage and the persecution and arrest of Jewish leaders, especially in Rumania, there had been certain improvements in both directions.

While appreciating the release of most of the arrested Zionist leaders, at the same time, the release of the remainder and permission for them to emigrate to Israel was demanded, said Dr. Goldmann.

He added that, even today, there were Communist countries like Bulgaria and Yugoslavia which permitted Jews to emigrate to Israel—why should not the Soviet Union and other East European States revert to a more liberal policy?

The Soviet Union was now destroying barriers and creating rapprochement, co-existence, and a static peace. Did the rulers of the East European States not understand that by granting to their Jewish communities rights similar to those granted to other minorities they would do away with the accusation of *de facto* discrimination against Jewish communities, and win the gratitude and appreciation of millions of Jews and non-Jews who were deeply interested in the future and survival of this great Jewish community?

Criticism of U.S.A. Jewry

Turning to the position on the American Continent, Dr. Goldmann told delegates not to be misled by the "beautiful façade" of Jewish life there. In content and depth, Jewish spiritual values were unfortunately unequal to this beautiful façade, he said. Too much money was being spent on institutions and organisational structures. But a very large section of American Jewish youth received no Jewish education.

In general, the situation of Jewry today would appear to be hopeless if it were not for Israel, he said. Israel was the one source that could revitalise Jewish life. Israel was a substitute, and more than a substitute, for the destroyed Jewish strongholds in Europe. The problem was how to utilise this source, how to link the Diaspora to Israel.

He urged Congress to invite non-Zionists who were supporting Israel morally and financially to share the responsibilities involved in immigration, absorption, and colonisation in Israel, and to put forward radical reforms in the structure and organisation of the Zionist Movement.

ZIONIST CONGRESS

Continued from page 16

is a significant hour in the life of the Middle East. We pray that its people may find a way to peace and co-operation.

"The Zionist Congress records with deep appreciation that in this crisis Israel has not stood alone: it has received from many parts of the world heartening evidence of deep sympathy and moral support which has been a source of great encouragement to our people in its hour of trial.

"On this solemn occasion, the 24th Zionist Congress proclaims the indissoluble historical bond between the Jewish people and the land of Israel. It calls on Jews throughout the world to fulfil their responsibility toward the State of Israel by rallying to its support, and by mobilising the fullest measure of devotion and strength for its well-being and security.

"In this hour every Jew is called on to do his duty. The Almighty will stand by His people."

NEW LIGHT ON THE RESETTLEMENT

Minutes Excised From State Records

By a Jewish Chronicle Reporter

The discovery of a solution to a mystery that has baffled Anglo-Jewish historians for years—whether any *formal* decision authorising Jewish public worship in England was made by the Council of State in reply to Manasseh ben Israel's petition to Oliver Cromwell and, if so, the date of such decision—was announced by Dr. Cecil Roth, President of the Jewish Historical Society, in an address at University College, London, on Wednesday.

Dr. Roth was giving the first of a series of nine lectures on Anglo-Jewish history arranged as part of the Tercentenary celebrations. Sir Frederick James, Vice-Chairman and Treasurer of University College, presided.

In default of evidence to the contrary, Dr. Roth said, it had been imagined till now that no formal reply was made to Manasseh ben Israel's petition, though Cromwell presumably intimated by word of mouth that the petitioners might assume his good will and behave as though he had given his assent.

Attention had been concentrated hitherto, said Dr. Roth, on the text of the petition, which was considered the fundamental document of the modern period of Anglo-Jewish history; but the various endorsements on it, which were of the utmost significance, had not been adequately considered.

Dr. Roth was particularly struck by an endorsement which showed that the petition had been "delivered" (i.e., returned) by the Lord President's Gentleman on June 26, 1656. He therefore deduced from that that it had been considered by the Council on the previous day.

A Further Mystery

On the evidence of these endorsements and by a series of deductions from other sources of information, Dr. Roth demonstrated that the petition was undoubtedly considered by the Council of State on June 25, 1656, and that the decision reached was favourable to the petitioners.

But a further mystery remained to be solved. If the Council of State had considered the question why was there no official record of it in the Order Book? In all the inquiries which had been pursued enthusiastically for the best part of a century, Dr. Roth went on, one detail had amazingly been overlooked, and in it obviously lay the key to the problem that had baffled them all for so long. Re-examining the Order Book of the Council of State for June 25, 1656, Miss Danhne Giffard, of the Public Record Office, had called his attention to a remarkable fact, which no previous inquirer had noticed or thought fit to place on record—the pages containing the minutes for that day's proceedings were missing!

It was certain from the endorsements that the petition was considered on that day and it was manifest from other sources that the decision reached was favourable. "But," said Dr. Roth, "we have no record of it because the record has been destroyed!" There did not seem to be any possibility of doubt on the matter. It was out of the question that they were removed from some casual and incidental reason, for the text had been cut off in a jagged line, leaving a wide and unsightly margin which made the excision brutally obvious.

The solution of one mystery, Dr. Roth went on, had now confronted them with another even more tantalising. Why, and by whom, were the pages removed? It was no doubt safest to assume that the excision had nothing to do with the Jews, but was motivated by some other matter discussed on that same day. But they could not overlook the fact that Manasseh ben Israel, confident in July that his mission had been successful, seemed to have thought differently by the autumn. What happened to bring him to that depressing conclusion? asked Dr. Roth. Could it have had anything to do with the mutilation of the Order Book? Or was that carried out surreptitiously by an enemy of the Jews after Cromwell's death? The possibility that the Council of State reversed its decision of June 25 could be completely ruled out—that could not have happened without a formal record in its minutes.

Another explanation for the missing pages offered by Dr. Roth was that after the death of Cromwell in 1658 they were hacked out by Thomas Violet, a notorious opponent of the Jews who insisted on the illegality of Jewish worship in England, in the hope of destroying the evidence which contradicted his malicious plea.

A gracious welcome to your guests

20/- bottle 10/6 half bottle

Also Magnums 40/-

WHEN YOU WANT TO BUY A

JAGUAR

REMEMBER . . .

You get such good service at

LEX

Wembley Court Motors

LEX will be pleased to supply you with full particulars and to arrange a demonstration run at the time and place that suits you best. Jaguar-owners are offered a specialised service, operated by Jaguar-trained engineers, at Forty Avenue, Wembley (Arnold 1154/6).

HIGH ROAD, WEMBLEY · TELEPHONE: WEMBLEY 8787

AND 30 BRANCHES THROUGHOUT GREATER LONDON

Maximum INTEREST AND SECURITY offers

STATE BUILDING SOCIETY

(Established 1931)

4% FREE OF TAX

- Assets exceed £3,250,000
- Any amount accepted up to £5,000
- Equal to £6.19.2 per cent gross
- Income Tax borne by the Society

For full particulars apply to the Secretary

STATE BUILDING SOCIETY

63 STATE HOUSE

26 Upper Brook Street, Park Lane, London, W.1. Tel Mayfair 8161

KRITZ DRESSWEAR HIRE SERVICE

for both Ladies and Gentlemen

. . . FOR ALL OCCASIONS

Illustrated brochures sent upon request

KRITZ

OF BAKER STREET STN.

(OUR ONLY ADDRESS) A. KRITZ (1950) LTD., 192-4, BAKER ST., LONDON, N.W.1 Phone: WEL 0304

The Jewish Chronicle

MAY 4, 1956—IYAR 23, 5716

ZIONIST PROBLEMS

WHILE Mr. HAMMARSKJOELD has been treading delicately in the Middle East on behalf of the United Nations, with full results yet to be seen, the 24th Zionist Congress has been meeting in Jerusalem in a somewhat less tense local atmosphere than might have been experienced if the U.N. SECRETARY-GENERAL's mission had not been undertaken. For that the delegates, as well as other people, will have felt thankful, although they had a sharp reminder of the uneasy position when, in spite of the new cease-fire agreement, two Israelis were killed and others injured in further Egyptian attacks at the Gaza border last week-end. And the delegates themselves took time off for one day, not for a holiday, but to go to the Negev, with Mr. BEN-GURION leading them, to help to dig trenches for the threatened border settlements. Such a gesture had the double merit of being of practical advantage to those most in danger and of demonstrating realistically to those in a position to mould Jewish opinion and influence abroad the starkness of the Israeli situation.

Against such a background must one in due course attempt to assess what the 24th Zionist Congress might accomplish. Its formal business, at the time of writing, is not quite completed, but there is a chance to guess, from the speeches and discussions already reported, what sort of impact it is likely to make on the Jewish world. One effect of the establishment of the State of Israel has been to lessen the international influence of the Zionist Organisation, which has no longer the same political part it had to play when it was the central body presenting pleas to the nations on behalf of a Jewish National Home only in the making and apparently a dream whose realisation was unlikely within generations. To that extent, the Zionist Organisation, and consequently the Zionist Congress, has lost in importance, and it has had to turn in upon itself. Its international work, in its external aspects, is no longer needed, and indeed has been superseded by the rise of an Israeli diplomatic service looking after Israel's needs *vis-à-vis* the nations. Apart from the approaches on Zionist matters that organised—and individual—Zionists can make, as citizens of their respective countries, to their own Governments, the Zionist Organisation has in effect lost its *locus standi*, and it has perforce had to become a body which largely acts as a liaison between the Jews of the Diaspora and those of Israel. This truism—which even today, in the ninth year of the State of Israel, has not yet forced itself into the minds of a great number of those who, as officials or honorary officers of Zionist bodies, still believe there has been no change in status—must govern the discussions and ideas of the Movement.

There is no doubt, however, that this position is seen with the utmost clarity by Dr. NAHUM GOLDMANN, Joint Chairman of the Jewish Agency (the Executive arm of the Zionist Organisation), as is evidenced by his excellent exposition at the Congress on the duties of the Organisation towards the Jews *chutz la'aretz*. It is quite clear that, as he says, the Zionist Movement must concentrate increasingly on the questions of the Diaspora, especially, we would add, on questions of the relationship between the Jews inside Israel and those—the far larger number—outside. One may not agree with everything that Dr. GOLDMANN said. Nevertheless, the considerations he raises will be found to contain the fundamentals on which Zionist thinking, or, rather, re-thinking, must be based. His renewed plea, which is one we have often made in these columns, for the inviting in to a share of responsibility of those who are called "non-Zionists," but who are moral and financial supporters of the humanitarian and cultural cause of Israel, must be heeded. The Zionist Movement is, understandably, carried along on a philanthropic and emotional plane that is echoed loudly in the impassioned speeches made in the Zionist Congress, but the needs of the times demand the addition of a cooler appraisal of affairs that may very well be supplied by the sympathetic "non-Zionists" who would respond to an open approach. The inclusion of such "non-Zionists" in Zionist affairs would probably also do much to offset the waste of effort and sometimes positive harm to the Movement involved in the perpetuation of the political "party" system still maintained in the Diaspora.

It is worth thinking, in fact, on whether it is not a mistake nowadays to hold the Zionist Congress inevitably in Israel. There is a tendency in any case among delegates from other countries to feel a helplessness and voicelessness at the Congress, especially in the face of the overwhelming disproportion of Israeli to other delegates. Should not the very basis of the Congress be re-thought? After all, it is not the duty or the right of the Jews in Israel, although they are our brethren, to overweight the Congress or to determine the attitude of the Jews outside. It is for the latter to make up their own minds what they can do and how they can do it. They obviously begin with their sympathies engaged for Israel, and they are never heard to jib at the financial tasks imposed on them. Even at this Congress, Mr. LEVI ESHKOL presented the plans for the raising of a thousand million dollars for a four-year plan for immigration and development—and of this great sum, it is expected that Diaspora Jewry will contribute almost half. For this material help, which will certainly not come only from declared Zionists, they deserve a status in the Movement.

But there is one other side in addition to the material that we must not lose sight of, and again it was something to which Dr. GOLDMANN drew attention: the spiritual bonds that should exist between the Diaspora and Israel, and for whose "shocking inadequacy" both sides may be blamed. This is a problem which in time will override all other problems, particularly in the day, which we all hope for, when Israel's own economy is established on a firm footing. It is not too soon to ponder on this as on other problems, and the recognition that such problems exist may go a long way towards getting them solved.

FIRST CITIZENS

IT is a happy coincidence that this Tercentenary year coincides with the centenary of the year in which a Jew first became Lord Mayor of London. Sir DAVID SALOMONS' occupancy of that exalted office in 1856—there have since been five other Jewish Lord Mayors of London—was an important landmark in Anglo-Jewry's struggle for full citizenship rights. And now in 1956 it is particularly gratifying to see recorded in our columns the civic honours and dignities which are being bestowed by their fellow-citizens upon several of our coreligionists. Recently Mrs. NORMAN BENTWICH entered upon office as Chairman of the London County Council, and she has our warmest good wishes for a very happy and successful year. The present LORD MAYOR OF LONDON, who is now in the United States paying an official good-will visit to the MAYOR OF NEW YORK and has also seen President EISENHOWER at Washington, is accompanied by Mr. Alderman and Sheriff B. WALEY-COHEN. Both in the Metropolis and in the provinces the civic authorities have everywhere been actively participating in the Tercentenary celebrations. Their wholehearted recognition of the significance of this commemoration is exemplified in the reports which have been appearing in our columns of a number of functions which have been graced by the attendance of the civic dignitaries. At Newcastle, for example, tribute was paid to the services given to the city by the Jewish members of the City Council. This recognition finds reflection in the honours everywhere accorded to Jews. Thus, the list of present Jewish mayors includes: in London, Cllr. NATHAN MAROCK (Lambeth); in the Provinces, Ald. W. HARRIS (Grimsby) and Mrs. E. SEAGER (Smethwick); and overseas, the Hon. JOSHUA A. HASSAN, M.V.O. (Gibraltar), Cllr. G. KRAMER (Nakuru, Kenya), Mr. NATHAN PHILLIPS (Toronto), and Ald. ISRAEL SOMEN, M.B.E. (Nairobi). And already the names have been printed in this paper of at least three Jewish Mayors-elect who will this month enter upon their year of office: Cllr. LEWIS COHEN (Brighton), Ald. Dr. ISRAEL HARRIS (Bootle), and Cllr. ISIDORE JOSEPH (Torquay). All this bears eloquent testimony to the working of British democracy as well as to the contribution of Jews to the civic life of the country.

ZIONISM STILL OUTLAWED

THE liberalising process in Eastern Europe, of which some small signs have of late been discernible, is having a welcome effect also on the position of Jews in at least some of the Communist countries. In Rumania about a dozen leading Zionists have been released and their sentences quashed. The amnesty in Poland just declared by the Seym (Parliament) is also bound to result in the release of a number of Jews, Communists as well as others, who had been arrested on unspecified charges some years ago and kept in gaol without trial. A similar process is taking place in Czechoslovakia, where, in addition to the several Jews who were sentenced to various terms of imprisonment in the Slansky trial but were released last month, another group, including a number of Zionists in Slovakia, has also now been set free. Yet, although liberty has been restored to individual Jews, including Zionists, the attitude to Zionism continues to be one of hostility. Even after admitting, as the official Czechoslovak press did a few days ago, that Jews in that country have "suffered for their Jewishness," the authorities still obdurately refuse to permit any Zionist work. Equally is this so in Poland and Rumania. In both these countries the authorities are taking a more lenient attitude in respect of people desiring to emigrate to Israel, but on no account will they allow a revival of open Zionist activity in any shape or form. It may be that this is not due to policy so much as to the opposition to Zionism expressed and fostered unremittingly by Jewish Communists, who have in the past several years gained a dominant position in all aspects of Jewish life in Communist countries. During the past few weeks their authority has been weakened, if only because many of them had for years been among the leading glorifiers of STALIN, who is now so openly denounced by the entire Communist world. But although weakened in authority, the Jewish element among the Communists still appears to have sufficient influence to prevent a re-emergence of Zionism and freer emigration to Israel.

"SHACHAM" SCHEME

SOME five years ago, there was created the very successful "Shnat Sherut" scheme, with the object of relieving Israel's permanent need for young people, especially from the Western countries. This has afforded young people who had not finally decided about settling in Israel a chance to go there for one year, during which they could see the country, learn Hebrew, and attend lectures, while living and working in one of the well-established kibbutzim. In association with this movement there has now been organised the Shnat Sherut Israel Emergency Scheme, known as "Shacham." This new and rapidly developing scheme has the specific purpose—because of the present security position in Israel—of recruiting young people for agricultural work in the border settlements. In the present struggle for peace and security, the border settlements are receiving the top priority in Israel's development plans. The 320 settlements which are established all along the Israeli borders have the combined duty of work and guard. The arrival of volunteer helpers from all over the world will bring them great assistance and encouragement. Under this scheme, Jewish young people, aged between 18 and 27, are being asked to volunteer for a period of 12 months especially in the border settlements. The living conditions of the volunteers will be the same as those of the settlers, and they will assist in building up the settlements and thus relieving to some extent from their ordinary duties those who have the task also of guarding them. Upon their arrival in Israel, each group of volunteers will spend the first month in either one of the well-established kibbutzim or an organised centre in Jerusalem, where they will get their basic knowledge of the country and of its development. Should they later wish to settle in Israel permanently they will receive every possible assistance from the department which looks after the interests of Anglo-Jewish immigrants. The first groups of volunteers have already arrived in Israel from South Africa and other countries, and the first group from Britain will be leaving at the end of this month. All who are interested can get full particulars of the scheme from any Zionist or Jewish youth organisation.

About Books

TWO FAITHS

The Background of the New Testament and its Eschatology: Studies in Honour of C. H. Dodd. Edited by W. D. DAVIES and D. DAUBE. *Cambridge University Press.* 70s.

Reviewed by L. G. MONTEFIORE, O.B.E.

This impressive *Festschrift*, whose appearance has been awaited for some months, is published in honour of Dr. C. H. Dodd, one of the most distinguished English theologians. The editors preface the book with an open letter. "This book," they write, "has been a labour of love on the part of the contributors from many different nations and communities; of the two editors one, of the Jewish faith, was long your colleague, and the other was your pupil."

The list of contributors is striking. All, or nearly all, the great names in New Testament scholarship are there, the names that recur in select bibliographies, the names of men whose works greet the visitor to any theological bookshop. One wonders how much time a scholar, who has reached a certain eminence, must devote to contributions in honour of his equally eminent colleagues.

A collection of essays by scholars, each writing on his own subject, with all the learning gathered during a life time, is not likely to make a popular appeal. That does not matter, any more than it mattered to Browning's Grammarian:

"He settled *Hoti's* business—let it be!—
Properly based *Oun*—
Gave us the doctrine of the enclitic *De*,
Dead from the waist down."

Learning is valuable for its own sake and for certain consequences that flow from it. Seventy years ago it was possible for German theologians to contrast Christianity and Judaism like this: "The Jew is God's servant, who labours to deserve eternal life by his conformity to the Law; the Christian is God's child who already possesses eternal life and lives in blissful communion with the Father in time and eternity." Thanks to the labour of scholars, it has come to be recognised in Christian circles that Judaism has its excellences and perceptions of divine truth no less than Chistianity, and that the world would be much the poorer if either of the two great religions ceased to exist.

Eschatological Doctrine

As the editors point out, the book was intended to deal especially with "the two areas where Dr. Dodd's work has been most discussed, namely, the background of the New Testament and its eschatology." N. A. Dahl in his essay points out that, according to Dr. Dodd, "the very existence of the Church depends on what he has called 'Realised Eschatology.'" This Christian conception is very remote from Jewish belief.

However, the background of the New Testament has more direct Jewish interest. It has long been recognised that the ethical teaching of Jesus was almost entirely Jewish, although *pace* Dr. Daube, Jewish scholars do not always refuse to recognise his originality. Of Jesus, R. P. Casey writes, in his essay on "Gnosis, Gnosticism and the New Testament," "his own views were a combination of Pharisaic theology and apocalyptic. With the Pharisees, he held the doctrines of the resurrection of the body and the final judgment and the belief in angels, but differed from them in rejecting the traditions of the Elders, the nucleus of the Unwritten Law which was later to be codified in the Mishnah." Moreover, in his learned book, "Paul and Rabbinic Judaism," W. D. Davies has argued that Paul owed much less to Hellenism and much more to Pharisaism than was previously believed. More widely than ever before, it is being recognised that the Gospel description of Pharisees as humbugs and hypocrites is misleading.

Christian scholars writing on comparative religion now go to the original sources and do not depend solely on Strack-Billerbeck.

For anyone writing on kindred subjects this fine *Festschrift* will be indispensable. It is only to be regretted that its high price—inevitable, one fears nowadays—makes its purchase something of a luxury.

Freud and the Crisis of Our Culture, by Lionel Trilling (Mark Paterson for Beacon Press, Boston, U.S.A.; 7s. 3d.), is an excellent introductory essay for the general reader on the connection between psycho-analysis and literature. The word "culture" is here used not in the sense in which Matthew Arnold used it, to mean a certain kind of training of the individual mind, but in the contemporary sense in which the social scientists use it. This essay stresses the fact that Freud was a scientist and not an artist; the great contribution he made to our understanding of literature does not arise from what he said about literature, but from what he said about the nature of the human mind. Among the influences upon the development of his thought, is mentioned his ethnic situation in Vienna as a Jew. H.H.

About Books also on page 11, column 2

FREUD'S CENTENARY

By Dr. EMANUEL MILLER

ON May 6, 1856, Sigmund Freud was born of a Jewish family in a township of Moravia. One hundred years later his name is as widely known as anyone in the field of science.

But whereas the contribution of other scientists have been accepted and incorporated without demur, Freud's contribution, dealing with the foundation of human behaviour, has stirred us, alarmed us, and stimulated us to take a new view of human nature, because he has disclosed a dimension of man's nature which was only dimly perceived by his forerunners. For despite the uniqueness of his discoveries, he was a product of our times, and disclosed processes in man's individual and cultural struggles which were inherent in the writings of others but with little scientific backing in their case.

The unconscious, or the undertones of the mind, was now to be explored by a scrupulous procedure, and a theory of mind was to be put forward which, widely embracing to a degree, was also disturbing because it attributed to our highest activities roots in the so-called instincts—the lower nature which links us with all living things, yet is the ground of our highest mental activities and aspirations. Freud was concerned not only with what has been called a "cure of souls," but with a theory of mind which linked, in a working pattern, the life-giving forces with our powers of adaptation and our moral nature and its problems. So fundamental a claim Freud had to explain on his basic assumptions: the conflicts of the family, the foundations of society, the meaning of religion, and the part that emotional struggles play in the activities of the artist.

In the light of his theories, he hoped to differentiate between the real and the illusory in the life of the child and the adult and in the structure of religion and of society. So all-pervading a theory of mind possesses a tragic grandeur which lifts his views above the narrow confines of psychiatry. If the unconscious mind

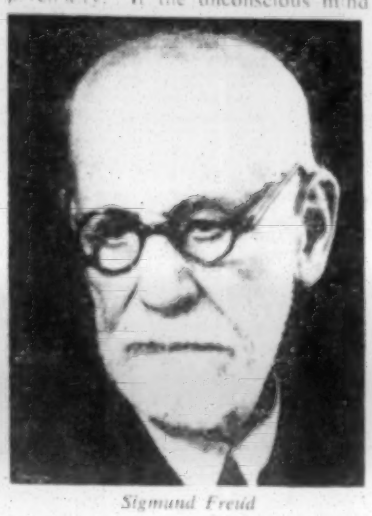

Sigmund Freud

has its dark force, it has the seeds of poetry which was dimly sensed by his forerunners—Coleridge and the Romantic Poets, Nietzsche and Schopenhauer among philosophers. Inasmuch as he questioned the finality of religion and exposed civilisation's discontents, he was an iconoclast, and although his views suggested the twilight of the Idols, his austere standpoint was designed to link our emotions with the sterner demands of reason and reality.

Freud was clearly no supporter of religion as a supreme attitude to the universe. In his "Moses and Monotheism" he said much that was at one and the same time disconcerting to Jews yet suggestive in its speculation. Though disconnected from what we would call communal life, he was supremely conscious of his Jewish origin which occasioned his struggle for recognition, and he remained to the end a regular attendant at B'nai B'rith meetings.

In a recent work by Dr. Joseph Wortis,* who spent some months with Freud for a training analysis, the conversation would occasionally turn to Jewish matters. On these occasions Freud showed himself to be much less detached than his biography and letters would suppose. He expressed deep devotion to Jewish notions of family life, and an admiration for Jewish intellectual gifts and what they might do in a re-established community in Palestine, the historic home, rather than Uganda. But he still remained unmoved in his opposition to religion.

He knew that his early following was almost wholly Jewish. Somewhere Jewish attachment and non-attachment made psychoanalysis a subject of intense devotion, narrow at one end yet infinitely expansive at the other; for it embraced an understanding of the mind of all men, primitive and civilised.

His theories will undergo much winnowing and development in the course of time. But he will stand out in scientific and cultural history as one who attempted to relate first and last things. [COPYRIGHT

* **Fragments of an Analysis with Freud.** Mayflower Publishing Co. 24s.

FROM AFRICA TO ISRAEL

By RICHARD YAFFE

(The JEWISH CHRONICLE Correspondent at the United Nations)

ABOARD THE NEGBA

THERE are new faces on deck today, brought on top by the brilliant, hot sun as this small but sturdy vessel plods her way slowly to Haifa. It is mid-afternoon, and twelve hours from now the lights of Israel will be seen. By six in the morning, 456 new Israelis will be on their promised land for the first time. Some are a bit too old to care, some too young to know, but for all of them the morning will be the dawn of a new life.

Of the immigrants on the Negba, 350 are from Tunis, two from America, 12 from Hungary, a couple from Egypt, and the rest from Morocco. In a way, this is a continuation of "Operation Magic Carpet" that brought Jews from Iraq and Yemen to Israel, and it will go on until all the Jews who want to leave North Africa do so or until circumstances make it imperative that both those who want to go and those who do not, find themselves in the same boat. If conditions are no better or worse than now, the process will continue at the present rate—about 50,000 a year.

Helpful Crew

It has been a rather calm voyage from Marseilles and Naples. But for the Tunisian and Moroccan Jews who have never been to sea, the voyage has been difficult. Many have been seasick, lying in the hold or in the dormitories, refusing to get up for food or to wash. But to the eternal credit of the crew and the stewards on the immigrant decks, they have been understanding, kind, and helpful.

Today, however, the immigrants have been persuaded to go into the open—into the soft, warm air of late spring. They still look a bit green, but there is a slight smile about their mouths as they squint in the unaccustomed sun. Soon some are squatting cross-legged on the deck, their many children—families number from four to 14—swarming about them; and others stand at the rail looking east.

What are these Tunisians and Moroccans like? There is no single answer to this, as there is no answer to what New York or London Jews are like. True, some of them fit into preconceived notions and remembered pictures of North African Jews—long, thin faces with large noses and scraggly beards; long cloaks over baggy Arab trousers, and pointed white slippers. Several of the older men are half blind.

But this is not a hospital ship carrying a tragic cargo to a sanatorium. The majority of the immigrants are strong, young adults, most of them with useful skills or trades. Put them among a group of Frenchmen or Italians, and they are French or Italians. In Israel they will be indistinguishable from olim from the Western Mediterranean. As for possessions, these range in value from a million or more francs to a handful of centimes.

Four Youngsters

Let us meet one of the families—Daisy and Shalom, both under the age of 30, with their four young children, the oldest seven, the youngest six months, and all with Hebrew names. Shalom worked in a clothing factory in Tunis, and does not care what he will do when he gets to Israel. "Anything, anywhere," said Shalom, who has a religious Zionist background. Daisy had a rather simple reason for wanting to go to Israel: "The Arabs," she said, "are *non bon*."

The drums are sounding on deck as this is being written. With them goes a chant that is strange to Western ears. Someone sings a verse, then all either join in the chorus or make a trilling sound, clapping hands in rhythm. The tune is simple and short, and is repeated *ad infinitum*, but it is not the tune that matters but the words. They are topical, sometimes made up on the spur of the moment like a calypso, but they are, of course, in Arabic. There is also a limited repertoire of Hebrew songs, and even "Glory Halleluja" set to Hebrew.

The young people on board—and there are many—join in both the Arab and Hebrew songs, but dance to modern tunes, French and American.

We were surrounded by the youngsters on the first night out. Both boys and girls are handsome and seem bright. They chatter in French and Arabic, and some even have a rather good smattering of English. They do not seem to know what to expect in Israel, so they do not talk much about the future. They are more anxious to question their interviewer about America and other lands than to talk about themselves.

One 15-year-old girl said that she did not expect to stay at the moshav to which her parents and eight brothers and sisters were going. She was going to the city eventually, after she had finished school, to "become something."

How are the olim chosen? A Jewish Agency official on the ship explained that the North African Jews applied to the Agency for visas, went through health and other examinations, and when the time came for them to leave—when transport was ready and housing assured—they departed. Some, however, changed their minds after submitting their applications, or have to remain because they are unable to sell their homes or businesses or for other reasons.

Two Weeks' Ration

The majority go to moshavim—smallholders' co-operative villages. Some are going to Upper Galilee, others to a moshav south of Beersheba.

Before they disembark, they will each be given a light meal, rations for two weeks, and I£2. Cars and lorries will take them to their destinations as soon as they pass through the customs.

The moshavim will be ready for them. The houses are already assigned and furnished simply with essential furniture and utensils. They will spend their first day in Israel organising their homes and their lives, and listening to Jewish Agency and Histadrut representatives telling them about life in Israel. The next day they will begin work.

Schools and children's groups are established immediately, as well as youth clubs.

This morning the captain of the

Continued at foot of next column

Continued from previous column

ship held a farewell party for the immigrants in the tourist-class dining-room. A Jewish Agency official told the olim of the customs and immigration formalities and how and when they would get to their destinations in Israel.

The immigrants listened quietly as the speaker told them frankly what they must expect in Israel, and what Israel expected of them—work, patriotism, sacrifice, and to be proud when they or their children went into the Army, for now they would be training, and if need be fighting, for themselves.

The applause was overwhelming and there were shouts of "Long live Israel!"

The small orchestra played lively Israeli songs, and then the Hatikva. The olim rose and sang. Those who did not know the words hummed the tune. Many wept unashamedly, men as well as women.

To the Jewish Agency men, and to the crew of the Negba who had carried thousands upon thousands of these and other immigrants, illegally as well as legally, this was an old story, oft-repeated. But although it was an old story, it was ever new, and would remain new so long as a Jew remained menaced anywhere and there was a State of Israel to take him in.

[COPYRIGHT]

The Theatre in Israel

By CHARLES LANDSTONE

THORNTON Wilder in a community centre in the ruins of Ascalon, "The Little Foxes" in a cinema near Nazareth, and Goethe and Brecht in Tel Aviv, were among the theatrical attractions of March and April in the troubled land of Israel. The Israeli theatre is probably the most exciting theatre within the orbit of European and Transatlantic culture; not because of the standard of the work, which, though high, does not always reach West End level, but because of the character and enthusiasm of its audience.

In Tel Aviv there are four theatres, with rarely an empty seat in one of them. On several of my visits an extra chair was put down for me in the gangway.

Producers From England

The production of Goethe's "Faust" at the Habima Theatre was a national event, attended by Mr. Ben-Gurion and his Cabinet. The producer was Julius Gellner, who works for the Overseas Service of the B.B.C. in London. He is one of a long list of producers from England, such as Tyrone Guthrie, Michael Macowan, and Norman Marshall, who have surmounted the language barrier and achieved colourful productions, without knowing a word of Hebrew. Guthrie's production of "Œdipus," eight years ago, is still talked of with bated breath. The legendary Rovina played Jocasta on that occasion, and she is now playing "The Medea." Her performance in this play has been favourably compared by the knowledgeable with that of Judith Anderson, who toured Europe in the American production last year. I unfortunately did not see "The Medea," but I had the great pleasure of meeting Madame Rovina and the other stalwarts of the Habima Company at an animated discussion in the Green Room of the theatre where, after the performance, I told them about the English theatre, and we talked until the small hours of the morning.

Eager Questioners

The theatre is so much in the popular mind that everybody who learned that I had been to the first night of "Faust" was eager to know my opinion, the questioners ranging from the Colonel of Police to the taxi-driver and the boot-black. Although the audience, in general, is easily pleased, the press is inclined to be critical, and it judges by European standards. It is rare, I am told, for any play to receive unanimously good notices, and this fact keeps the actors on their toes. The popular theatre (the Ohel) staged a play called "Donna Grazia," dealing with the Marranos and the Inquisition. Though I was hampered by my scant knowledge of the language, the play seemed to me to have been produced with great imagination by Halevy; and the audience, composed of all ages and classes, was obviously very enthusiastic. However, I found the artists very depressed at the mauling they had received from the press, although the notices had not affected their business.

Youth in the theatre is represented by the exciting personality of Joseph Millo and his Chamber Theatre. Starting as an *avant garde* movement, in the conventional cellar, 12 years ago, he now has two theatres, one of which is the last word in modern construction. I saw a rollicking production of "The Italian Straw Hat," and a really outstanding performance of Berthold Brecht's "Good Woman of Setzuan." Orna Porat, who played the title rôle, is probably an artist of international stature. She has already played "St. Joan" in German at Zurich. The Chamber Theatre Company goes to Paris this summer to take part in the International Festival.

Amateur festivals are sponsored by the Histadrut. One of these, during my stay, was held at Ascalon, where the newly planned garden city is springing up on the land that Dagon, the Philistine God, once ruled—the hotel is named after him. A seething, bubbling-over, excited audience of young men and women from the kibbutzim had come to watch their fellow-workers perform in the communal hall. Some of the players in "Potash and Perlmutter" and Thornton Wilder's "Car 514" were

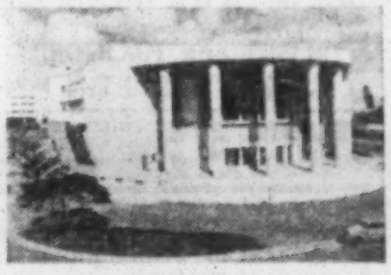

Exterior of the Habima Theatre in Tel Aviv

from the Negev desert and had been instrumental in discovering a new oil-well, a week or two previously. The standard of production of these groups is probably higher than that of comparable English amateur companies. Most of the producers are fully engaged on the cultural side of the kibbutzim, and do not work on the land, and many of them have been to England to study. Two are at present at the Bristol Old Vic Theatre School.

Yemeni Children's Performance

At Jochnaan, near Nazareth, the programme opened late at night, with an excellent performance by Yemeni schoolchildren (all recent immigrants) of a play by Sholem Aleichem in the Polish idiom—which would be equivalent to asking immigrant schoolchildren in England to perform a play by Sean O'Casey or Synge. Then started a full length performance of "The Little Foxes," by a group of farm-workers. At midnight the first act ended, and an announcement was made that anybody who was tired might go home. I regret to say that I was among the minority who took advantage of this permission.

The next day, as I drove back with the adjudicators to Tel Aviv, two land-girls clambered into our car. They carried on a lively argument in Hebrew for two hours, with much good humoured parry and thrust. I imagined that the subject might have been a political one, but was not really surprised to hear that the whole journey had been taken up in discussing the pros and cons of the previous evening's performances. That general awareness of the theatre, and absorption of drama into daily life, is perhaps not surprising in a country whose national life is, every moment, tense with drama.

[COPYRIGHT]

IN THE PROVINCES

Leeds

REPRESENTATIVE COUNCIL'S NEW LEADER

Councillor Bernard Lyons

From our Correspondent

Councillor Bernard Lyons has accepted the unanimous invitation of the Leeds Jewish Representative Council to serve as President for the coming year. He will be welcomed into office at a meeting of the Council on Tuesday.

Cllr. Lyons, who is 42 years old, represents Allerton Ward on the Leeds City Council. He is President of the Blenheim Ward Conservative Association and of the Central Leeds Young Conservative Association.

In his public work educational activity takes an important part. He is Chairman of the Friends of the Swarthmore Educational Centre and a member of the Council of the Centre, and a member of the Central Advisory Board for Education. In the Jewish community he is Chairman of the Judean Club for Boys and Girls, Vice-Chairman of the J.P.A. Committee, and President of the Leeds Aid Society to the Jewish Orphanage, Norwood.

The trade activities of Cllr. Lyons, who is Managing Director of Alexandre, Ltd., and Prices Tailors Ltd., include chairmanship of the Northern Clothing

Manufacturers' Association and member of the National Executive Committee of the Wholesale Clothing Manufacturers' Federation of Great Britain.

His wife is a member of the City Council, representing the Westfield Ward.

Other officers of the Jewish Representative Council elected at the recent annual meeting are Mr. C. Clayton and Mr. B. I. Silver, Vice-Chairmen; Mr. G. Lyttleton, Treasurer; and Cllr. K. C. Cohen, Hon. Secretary.

CONCERT AIDS F.J.R.O.

Miss Rosalyn Tureck, the pianist, and Miss Norma Proctor, who sang to the accompaniment of Mr. Ivor Newton, took part in a concert held recently in Leeds in aid of the Federation of Jewish Relief Organisations and the Friends of the Israel Philharmonic Orchestra

The concert, which was arranged by a committee, under the Presidency of Mr. I. J. Lyons, who is President of the Leeds branch of the F.J.R.O. and of the Leeds F.I.P.O., was held in the ballroom of the Queens Hotel.

Lady Strabolgi and Miss Clarica Davidson spoke of the work of the F.R.J.O. and the Philharmonic Orchestra. Mr. Jack Lyons handed Lady Strabolgi a cheque for £1,500, part of the proceeds of the concert. He expressed appreciation of the help given by the Rev. S. Stern, Honorary Representative of the F.J.R.O in Leeds.

MANCHESTER HIPPODROME
ARDWICK GREEN
6.25 WEEK OF MAY 7 8.40
BILLY COTTON
AND HIS BAND
CHIC MURRAY & MAIDIE
ALBERT BURDOM AND BO

B. HORWITZ
Hebrew Bookseller
TALISIM and MACHZORIM
Tefilin—Mezuzot—Barmitzvah Presents.
12, Bury New Rd., M/cr., 8. (BLA. 6585.)

STUDIO EVE PHILIP COHEN, A.I.B.P., A.R.P.S.
Distinctively different Photography for every occasion
36, ELIZABETH STREET, MANCHESTER, 8
(BLAckfriars 9933)

When in Birmingham
DINE
at the
JEWISH SOCIAL CLUB
BROMSGROVE STREET. MID. 5522
LUNCHES & SUPPERS
The only kosher restaurant in B'gham.

Hull

NEW SYNAGOGUE HALL

Consecration Service

From our Correspondent

At the opening of the new Synagogue Hall of the Old Hebrew Synagogue, Osborne Street, last week, the windows and vestments were consecrated at a service conducted by the Rev. J. Levinson and Mr. Woolf Miller unveiled a tablet and declared the hall open.

Speaking at a reception held later the President, Mr. L. Rapstone, said that with three synagogues and two halls the present generation in Hull had something of which to be proud. The Council proposed to allow the use of the hall free of charge to the Friendship Club and the Judeans Association.

The Treasurer, Mr. J. Rosen, presented Mr. W. Miller with a golden key to commemorate the opening. Mr. Harry Rosen, President of the Jewish Representative Council, proposed a vote of thanks to the Ladies' Guild for their work in furnishing and equipping the kitchen and supplying most of the decorations for what, he said, was one of the most beautiful halls in the country. Other speakers were Mrs. H. M. Bentley, Chairman of the Ladies' Guild, and Cllr. Lionel Rosen.

Blackpool

HELPING ISRAEL BORDER SETTLEMENTS

Mr. D. Lemberg, addressing an F.Z.Y. gathering at the Nathan Scheff Hall on Sunday, welcomed the desire of Anglo-Jewish youth to come to the aid of Israel's border settlements within the framework of the Israel Emergency Scheme. He termed the readiness of youth to join a border settlement for one year "a test of Jewishness."

Mr. G. Shaftesley, the Northern Regional Organiser of F.Z.Y., announced that Shnat Sherut-Israel Emergency Committees had been set up in the North of England and a number of young men and women from the North were members of the first group of volunteers which is to leave for Israel at the end of this month.

Birmingham

At the annual meeting of the J.N.F. Auxiliary Committee held recently (at the home of Mr. Gordon Cotton, Woodbourne Road), Mr. B. Zissman, the Chairman, reported that about £600 had been raised during the year. The following were elected: Mr. B. Zissman, Chairman; Mr. L. Cohen, Vice-Chairman; Miss D. Drapkin, Hon. Secretary; and Miss C. Glass and Mr. G. Cotton, Joint Treasurers.

Bradford

More than 100 members of the Bradford and Keighley Junior Congregationalist Associations visited the Synagogue, Spring Gardens, where the ritual objects and the service was explained to them by the Rev. J. Israelstam.

At the annual meeting of the local Council of the United Nations Association, the Rev. J. Israelstam was elected a Vice-President and Mr. S. Levine, Joint Treasurer.

Brighton and Hove

Recent activities of the Wizo branch have included a social evening with Mrs. L. Rebak, Mrs. F. Lovatt, Mrs. S. Bellman, and Mrs. A. Berwitz as hostesses) at which £90 was raised; and a "coffee morning" (with Mrs. B. Halpern and Mrs. A. Liebling as hostesses) at which £33 was raised.

The Brighton and Hove group of the Friends of the Hebrew University has elected the Rev. I. N. Fabricant, President; Mr. I. Hoffman, Chairman; Mrs. R. Freeman, Vice-Chairman; Mr. E. L. Wolfe, Treasurer; and Mr. L. Halperin, Hon. Secretary.

Cardiff

At the annual meeting of the Cardiff branch of the Order of Ancient Maccabeans, Bar Cochba Beacon, the following Executive were elected: Bros. L. Weisbard, Commander; Eli Reuben, Deputy Commander; Louis Gotlieb, Trustee; Simon Goldberg, Treasurer; and Mr. Henry E. Samuel, Secretary.

Chatham

The Rev. I. Livingstone attended a gathering at the Unitarian Church, Chatham, last week, when representatives of various faiths spoke of the need for fellowship through religion. Others who took part included representatives of Christianity, Mohammedanism (including Sufism), Hinduism, Zoroastrianism, and Buddhism.

Harrogate

A jumble sale held by the Harrogate Women's Zionist Society at the New Scouts Hall raised £20 for the Jerusalem Baby Home.

Manchester

TERCENTENARY RECEPTION BY LORD MAYOR

Community's Gift of Silver Casket

From our Correspondent

A civic reception at the Town Hall was given by the Lord Mayor and Corporation of Manchester on Tuesday to mark the Tercentenary of the Resettlement of the Jews in Britain.

Mr. Samuel Glicher, J.P., President of the Council of Manchester Jews, in thanking the Lord Mayor for his cordial welcome, said that this civic recognition of the Tercentenary was very much appreciated and would inspire the Jewish citizens still further with a spirit of good will and sense of co-operation with the city.

Mr. Glicher presented to the city of Manchester an inscribed silver casket on behalf of the Jewish community.

The Lord Mayor said in his address that Manchester Jewry was very much alive, especially in the philanthropic sphere. He had great pleasure in receiving the casket and adding it to the civic collection of silver.

The Rev. Dr. James Parkes, Past President of the Jewish Historical Society, gave the last of a series of three Tercentenary Lectures at the Central Library on Thursday of last week. Rabbi W. Goldberg presided.

FINANCING EDUCATION

Burial Board Levy Proposed

In his report to a meeting of the Manchester Central Board for Hebrew Education on Sunday the Chairman, Mr. E. Raffles, J.P., reported a loss of £605 in the Canteen Department, and a loss of £2,182 in the educational department. Unless substantial additional income was received by the end of the present financial year, said Mr. Raffles, their position would be most serious.

They were working on two suggestions, he said: the increase of school fees and a Burial Board levy.

Dr. A. Altmann, Communal Rabbi, told the meeting that he intended inviting Mr. Raffles to the next meeting of the Synagogue Council where he could put the proposal before the meeting. He felt the burial boards and the synagogues would react favourably to the suggestion.

EUROPEAN CONFERENCE ON JEWISH STUDIES

To Be Held By Institute

Plans to hold a European Conference on Jewish Studies in July, 1957, were made at a meeting of the Governors of the Institute of Jewish Studies held recently under the chairmanship of Rabbi Dr. A. Altmann.

A report of the Institute's activities during the spring term was given. The programme of the summer term includes ten papers to be read at the regular research seminars. The lecturers include Professor D. Daube (Oxford), Dr. S. Stein (London), and Dr. H. Liebeschutz (Liverpool).

CHILDREN'S CAMP FUND

Manchester Teachers Praised

To the Editor of THE JEWISH CHRONICLE

SIR,—I wish to take this opportunity of tendering my sincere thanks to the contributors to the Jewish Schoolchildren's Camp Fund in Manchester.

To the teachers also one must pay a sincere tribute. They give up their own holiday to provide one for the children. For more than twenty years, when it has been my privilege to superintend the annual summer camps for Jewish children, the teachers of the school have never failed to come forward to devote their leisure time for this voluntary work.

In these days, when the members of the teaching profession have been much maligned by the various critics in the daily press and elsewhere, it is good to know that our Jewish teachers will still give more of their share of free time and leisure to the service of others.

A. E. PRICE,
Acting Headmaster,
Manchester Jews' Secondary School.

Waterloo Road, Manchester, 8.

Newcastle

EREV SHABBAT DINNERS FOR STUDENTS

From our Correspondent

The first of the Erev Shabbat dinners for Jewish students of King's College, Durham University, arranged under the auspices of the Israel Brodie Lodge of B'nai B'rith, was held at Maccabi House last Friday, and was attended by 30 students.

Dr. A. S. Veeder, President of the Lodge, welcomed the students, and Mr. L. Myers, President of the Jewish Representative Council, also spoke. Mr. S. Brodwyn (of the U.S.A.), Chairman of Durham University Jewish Students' Society, thanked the B'nai B'rith on behalf of the students.

Edinburgh

Presiding at the annual meeting of the Zionist Association on Sunday Mr. S. N. Dorfman urged a greater interest in Zionist work and appealed for additional members. The revised constitution was approved and the following were elected: Rabbi I. Cohen, Hon. President; Mr. H. Oppenheim, Chairman; Mr. S. N. Dorfman, Vice-Chairman; Mr. M. Gold, Treasurer; and Mr. G. Magrill, Hon. Secretary. Mr. Monty Schaffer reported on the present situation in Israel.

Luton

The captain for Luton's Jewish Women's Week Campaign is to be Mrs. A. Patashnik, and the vice-captain Mrs. H. Kaye.

The Luton and Dunstable branch of Wizo raised over £43 at a jumble sale at the Olivestone Memorial Hall last week.

BLACKPOOL UNITED HEBREW CONGREGATION
The following establishments are under the supervision of the Blackpool United Hebrew Congregation Kashruth Commission:
BAYLE HOUSE (SMULLEN), 86, EGERTON ROAD, BLACKPOOL
BRERETON & SEACLIFFE HOTELS, 186/188, N. PROM., BLACKPOOL
PALM COURT HOTEL, 599, NEW SOUTH PROMENADE, BLACKPOOL
J. SPIGLER, ESQ., 83, WARLEY ROAD, BLACKPOOL
THE AINTREE HOTEL, 3, CLIFTON DRIVE, BLACKPOOL, IS NO LONGER UNDER OUR SUPERVISION.
Signed L. SCHUZ (Hon. Secretary).

Branksome Dene
BOURNEMOUTH
England's largest and best Jewish Convalescent Home.
PRIVATE ROOMS
SYNAGOGUE
KOSHER CUISINE
Therapy treatment available under medical supervision.
Details from the Secretary
BRANKSOME DENE, ALUMHURST ROAD, BOURNEMOUTH (WESTBOURNE 63720)
210, COMMERCIAL ROAD, LONDON, E.1 (STEpney Green 2180)
(Patients' 'Phone No.: WESTBOURNE 644371)

SELIGMAN
CONVALESCENT HOME
Etchingham, Sussex,
for
Perfect Rest and Recuperation
in the heart of the lovely, peaceful countryside, overlooking the Downs.
STRICTLY KOSHER
Beautiful Home. Synagogue and Grounds. Men and Women.
ONLY 7 guineas per week.
Apply to the Secretary:
U.J.F.S., 175, Whitechapel Road, London, E.1. (BIShopsgate 7981)

Newlands Nursing & Convalescent Home
KING'S LANGLEY, HERTS.
Specialises in Medical and post-operative cases.
Fully qualified Nursing staff. Excellent cuisine with particular attention to Special Diets. First-class accommodation. Beautiful country surroundings near Watford with easy access to London.
Inquiries to Matron. Telephone No.: King's Langley 3333.

Sheffield

VILLAGE IN MEMORY OF LORD MORRIS

Dedicated in Israel

From our Correspondent

An account of the dedication on April 17 of the Ganei Zvi Village, the memorial to the late Lord Morris of Kenwood, in Israel, was given by Mr. A. Krausz to the Zionist Association yesterday week.

The impressive ceremony, said Mr. Krausz, was attended by 400 people, including representatives of the British Embassy, Israeli Government, Keren Kayemet, and Jewish Agency, and friends and members of Lord Morris's family.

Mr. Daniel Auster, a member of the Keren Kayemet Board of Directors, was the principal speaker, and Lady Morris planted a tree beside a plaque, which she had previously unveiled. She was presented with a scroll of parchment recording the occasion.

The village, which is in the Ramatain district, is expected to house two hundred families.

Mr. Krausz's report, given at the annual meeting of the Association, was followed by an announcement by Mr. H. Cantor, Treasurer of the Lord Morris Memorial Fund, that of the £11,900, which was to be Sheffield's contribution, £9,551 had already been received.

The following officers were elected: Mr. A. Krausz, President; Mr. D. Brown, Mr. C. Cantor, and Mrs. D. Brown, Vice-Presidents; Mr. H. Cantor and Mr. S. Spier, Treasurers; Mr. B. Cohen, J.N.F. Commissioner; and Miss Z. Arden and Mrs. L. Picker, Hon. Secretaries.

EDUCATING CHILDREN AND ADULTS

Dr. M. Friedlander, Director of Education, reporting to the annual meeting of the Hebrew Education Board last week, said that the total number of pupils in the elementary classes was 153, and that there were continuation classes, meeting three times weekly, for boys and girls between the ages of 13 and 17, who study the Sidra, Modern Hebrew, and Post-Biblical history.

Mr. J. Kavanagh, Chairman, reviewed the work in adult education. There were now, he said, two classes in modern Hebrew (elementary and advanced), a discussion group in Jewish history, and a monthly drawing-room meeting, at which general Jewish and religious problems were discussed.

Rabbi I. Chait, Chairman of the Education Committee, complained of the religious decline in modern life, and asked parents to help their children in home observance and ritual.

The following officers were elected: Mr. J. Kavanagh, President; Mr. M. Waldenberg, Vice-President; Mr. A. E. Isaacs, Treasurer; Mr. A. Levy, General Secretary; and Mr. F. Finestone, Financial Secretary.

Tribute to Lecturer

A gathering in the Jewish Centre last week celebrated the end-of-season siyum of the Adult Discussion Group in Jewish History, and paid a tribute to Dr. M. Friedlander, Director of Education, its founder and lecturer.

Among those who joined in the tribute were Mr. J. Kavanagh, President of the Education Board, Mr. A. E. Isaacs, Treasurer, and Mr. H. Cantor, Vice-President of the Jewish Representative Council.

Dr. C. Royde said they had been waiting a long time for such brilliant lectures. Mr. C. Beckman admired the scholarship and lucidity of the lectures, and Dr. J. Walter said that what had made him a regular attender was the sincerity and forthrightness of the lecturer.

Nottingham

The F.W.Z. branch has elected Miss E. Rabinovitch, Chairman; Mrs. V. Dessau, Vice-Chairman; Mrs. S. Bentley, Treasurer; and Mrs. E. R. Lieber, Hon. Secretary.

St. Annes on Sea

The St. Annes Women's Zionist Society held a jumble sale recently and raised £70 for child welfare work in Israel. At the Society's annual meeting, held recently at the home of Mrs. Arthur Smith, Balmoral Road, the following were among those elected: Mrs. E. Raffles, Hon. Life President; Mrs. A. H. Kindler, President; Mrs. H. Goldstone, Chairman; Mrs. A. H. Marks, Vice-Chairman; Mrs. M. Collins and Mrs. L. S. Jeffay, Treasurers; and Mrs. R. Lipshaw and Mrs. P. Cohen, Hon. Secretaries.

Wolverhampton

Col. G. J. Bean, O.B.E., was the guest speaker at a dinner in support of the J.P.A. held last week by the Wolverhampton J.N.F. Commission at the Victoria Hotel. Dr. N. Waldman presided and other speakers were Dr. L. Seaton and Mr. H. Elsbury.

Grace after meals was said by the Rev. A. Bernstein.

Sunderland

TALLER FRONT FOR LADIES' GALLERY

Beth Hamedrash Proposal Passed By Casting Vote

From our Correspondent

At a recent meeting of the Sunderland Beth Hamedrash a recommendation of the Council "That the front of the ladies' gallery be heightened" met with vigorous discussion.

The proposal was passed only by the casting vote of the Chairman.

As a result of their effort for Jewish Child's Day, the Sunderland Committee raised £258.

Glasgow

GOLF COURSE BOUGHT BY JEWISH CLUB

From our Correspondent

The Glasgow Jewish Golf Club has bought the Bonnyton Moor Golf Course and Clubhouse at Eaglesham, Renfrewshire, and will take possession on January 1, 1957. This is the first Jewish golf course in Scotland.

The Bonnyton Moor Course, which was laid out 20 years ago, has 18 holes, and extends to 125 acres. It is understood that the purchase price was about £16,000.

The Glasgow Club, which was formed about three years ago, has a membership of about 450. It has played its tournaments on the municipal courses at Troon—35 miles from Glasgow. The majority of private clubs in the West of Scotland bar Jews from membership.

Non-Jews will be eligible for membership when the Jewish Golf Club takes over the new course.

45,000 TREES FOR ISRAEL

Mr. Gershon Avner launched the local campaign on behalf of the Forest of Independence when he was the guest of honour at a dinner held recently by the local Commisssion of the Jewish National Fund in Geneen's Ballroom to commemorate Independence Day. Mr. Maurice B. Links, Chairman of the Commission, presided.

Mr. Avner officially launched the local campaign on behalf of the Forest of Independence.

The appeal was conducted by Mr. Hyman Woolfson, President of the Glasgow Commission, who said that their target was 150,000 trees. It was announced that Mr. Maurice Links and family were giving 1,000 trees in memory of their father, the late Mr. Abraham Links, who was one of the J.N.F. pioneers in Glasgow. A thousand trees were given by Mr. Maurice Gold in the name of his family. The total number of trees contributed at the gathering was 7,000, bringing Glasgow's total for the forest project so far to 45,000 trees.

Southend

At a meeting of the J.N.F. Commission last week Mr. I. Freedman, Chairman, announced that over £1,000 had been raised by three recent efforts: £500 from the Tu B'Shevat tree campaign; £360 from the bazaar; and £180 from the film show of "Hill 24 Doesn't Answer."

Rabbi P. Shebson recently addressed the Westcliff Toc H Women's branch on "My Faith," the Young People's Christian Endeavour on "Jewish Laws and Customs," and the Leigh Carisbrooke Young People's Group on "My Visit to Israel." Mrs. Anne Ross recently conducted a party of members of the St. Marks Church Ladies' Guild over the Alexandra Road Synagogue.

A meeting of the Weizmann Society of the F.Z.Y., held in Westcliff last week, was addressed by Mr. S. Hatzor on the border settlements in Israel. The Chairman of the Society, Mr. B. Garbatz, described the Shnat Sherut-Israel Emergency Scheme under which youth from this country could join a border settlement for a period of one year.

Southport

The Chairman of the Southport Jewish Forum, Mr. Lewis Elton, presiding at the annual meeting on Sunday, said that there had been a falling off in membership, and he hoped that they would regain lost ground during the next session. Mrs. S. Blank was elected Chairman; Mr. J. Lewis, Vice-Chairman; Mr. N. Clyne, Treasurer; and Mr. A. Joseph, Hon. Secretary. A talk on "Jewish Humour" was given by Mr. Elton.

Torquay

Officers elected at the annual meeting of the Torquay and Paignton Ladies' Guild were: Mrs. A. Freedman, Chairman; Mrs. C. Cotton, Treasurer; and Mrs. F. Bunt, Hon. Secretary. It was announced that £105 had already been raised by the Guild to provide new synagogue seats.

Liverpool

SALARY DEMANDS OF SHOCHETIM

From our Correspondent

Giving his presidential report at the annual meeting of the Shechita Board on Sunday, Mr. M. J. Glassman expressed surprise that the shochetim should have applied for a further increase in salaries, having regard to the "generous" settlement reached with them less than 18 months ago.

The salaries paid to their shochetim, said Mr. Glassman, were higher than those paid by any other Shechita Board outside London, but the shochetim maintained they should be paid at the rates which applied in London. (According to the accounts for 1955 the salaries paid ranged from £879 to £1,193.)

Salaries in London were generally higher than in the provinces, where an effort which was rewarded with £20 a week would command £25 or £26 in London.

The accounts for 1955, presented by Mr. C. Shock, showed that on the year's working, after transferring £2,848 to the staff pensions fund, there was a surplus of £3,687.

The Hon. Officers—Mr. M. J. Glassman, President; Mr. M. Strovitch, Senior Vice-President; Mr. L. Bieber, Junior Vice-President; and Mr. C. Shock, Treasurer—were re-elected.

At a special meeting of "free members" of the Old Hebrew Congregation held recently the following were elected: Mr. J. P. Jacobs, Senior Warden; Mr. E. Pearson, Junior Warden; Dr. B. A. Cowan, Senior Treasurer; and Mr. I. Davies, Junior Treasurer.

EIRE NEWS

STRATFORD COLLEGE

From our Correspondent

At the recent Parents' Evening held at Stratford College, Dublin, the only Jewish Secondary School in Ireland, Dr. I. Jakobovits, Chief Rabbi, presented certificates to successful students of the Intermediate and other public examinations and referred in his speech to the growing importance attached to Jewish day schools by Jewish communities throughout the world. Dr. H. Tomkin, Chairman of the Board of Governors, presided.

At a meeting at the home of Dr. and Mrs. Leslie Golding, at which the guests of honour were Dr. and Mrs. Cecil Roth, over £600 was raised as the initial contribution of the Dublin Jewish community to the Jews' College Centenary Appeal.

TOMOR cakes are extra tempting

IT'S PURE NATURAL GOODNESS Only the finest of pure ingredients go into Tomor Kosher Margarine. It's blended by Van den Berghs from choice vegetable oils and precious sunshine vitamins. Wonderful for spreading—and for making cakes extra special.

VAN DEN BERGHS'

TOMOR *KOSHER* MARGARINE

—and don't forget Kosher Spry—the pure vegetable fat shortening. Both with sanction of Beth Din.

TKM 20-1336-56

VAN DEN BERGHS AND JURGENS LIMITED, LONDON, E.C.4

Take the name John Barry . . . it denotes Fashion at its best. This delightful two-piece "Pierre," is one of many of our collection, all of which can be seen in the Continental surroundings of our Hampstead Salon.

JOHN BARRY
HEATH STREET,
HAMPSTEAD,
LONDON.

If you appreciate quality in
Minks
please call and inspect our
Spring Selection in Mink Stoles & Coats

WHOLESALE & EXPORT
MARLBOROUGH & MARLBOROUGH LTD.
THE MINK SHOP
7 BAKER STREET, LONDON, W.1 'PHONE: WEL. 1752

SERVICE TO YOUR DOOR
H. SABLE Ltd.
Kosher Butcher and Poulterer,
OF 152, CANNON STREET ROAD, LONDON, E.1
Telephone: STEpney Green 2367. Private: CLIssold 7458. ROYal 6471.
Have pleasure in announcing that we are now able to deliver in all areas.
THE BEST in BEEF, LAMB, VEAL, all PICKLED MEATS, WORSHT, VIENNAS, and POULTRY.
We will be pleased to quote OUR PRICES.
DELIVERY DAYS:
Wed.: Finchley, Golders Green, Hampstead, Hendon, Edgware areas.
Thurs.: North and East London.
Please note. We are licensed by the London Board for Shechita and under the supervision of the London Beth Din.
NO EXTRA COST CIVILITY

Florence Greenberg's
COOKERY BOOK
15s. *net.*

THE TERCENTENARY SERVICE

Anglo-Jewry's Culture

To the Editor of THE JEWISH CHRONICLE

SIR,—It is a pity that so many discordant notes have been struck in connection with Anglo-Jewish Tercentenary celebrations. That there should be some who would judge our community's achievements by different standards was only inevitable and should accordingly have been expected. For this reason, to have displayed such resentment as you, Sir, have done in your last issue against "the Liverpool critics," was a great falling-off from your usual high standard of mentor and commentator on the local scene. Why be intolerant if those who are entitled to air their views to a society which invited them so to do?

Only those wearing intellectual blinkers will deny the great contributions to Jewish learning made by the Soncino English translations of the Talmud, the Midrash, the Zohar, and the Bible, as well as the masterly anotated editions of the Pentateuch and Siddur, by the late Chief Rabbi, besides the growing lists of worthwhile Jewish books by other Jewish publishers in our midst, such as the East and West Library, and Shapiro, Vallentine. But this should not blind us to the sad fact that Anglo-Jewry can only support one flourishing Jewish weekly and a not-so-flourishing quarterly. Our pride in the Tercentenary is marred by the knowledge that Jewish writers find the publication of a Jewish book as difficult as "the crossing of the Red Sea," because no funds exist to subsidise such works, as are found in America and Israel. The cultural level of Anglo-Jewry would be on a much higher level if greater encouragement were given to Jewish scholarship.

Let me not be misinterpreted. Judged from a purely philanthropic, social, and administrative point of view our community is model in many respects; from the cultural angle, however, there is much leeway to make up. Who can deny that the leadership of our community has been wrested from the *Talmid-Chacham* and has been placed into the hands of not-so-learned *baalei-batim*, or to be contemporary, into the hands of the modern *baalei* (luxury) *flatim*? Of course we have produced no great leaders of Jewish thought in the last three centuries comparable with the Titans of the spirit in Central Europe and elsewhere, though we have never lacked *shtadlanim*, like the Rothschilds and the Montefiores, and philanthropists like the Mocattas and the Bernhard Barons—but a community, like an individual, does not live by bread alone. Was not this belief, Sir, the urge which may have prompted the Liverpool critics to speak their minds courageously? If so, then surely the tones of your editorial note, "Critics," were unduly harsh, and with all due respects, Sir, rather uncalled for?

There is yet another matter in this connection which requires a more sober and less inflammatory appraisal. This is the absence of some rabbis from the special Bevis Marks service. While not sharing the views of the absentees, I can well understand the reasons which prompted them not to participate in a service in which the spiritual leaders of the "Progressive" [*sic*] movement took such prominent parts. One should not expect a dayan or rabbi of "the old school" to acknowledge *de jure*, and especially *de facto*, the presence and title of rabbi assumed by those who are as alien from rabbinic tradition as Jews are from Buddhist thought. One cannot help thinking that more intolerance has been displayed by the critics of these absentee rabbis than by the latter themselves.

Do let us be sensible in these matters, as we try to be in all others. Let the gratitude we feel to the Almighty and to this country for three hundred years of unbroken hospitality not be marred by bickerings which are as unworthy and unfair as they are undignified and degrading to our status as the largest and most important community in Europe.

(Rabbi) S. M. LEHRMAN.
50 Warwick Grove, E.5.

Community's Unanimous Voice

SIR,—Despite your excellent leaders on the subject and in face of the logic expressed in letters from recognised communal leaders, Rabbi Finklestein again rushes into the attack, this time on the grounds of self-preservation.

In all sincerity, why is he so fearful? He arrogantly asserts that his is the only pathway to truth in religion. I am content to let him remain firm in his belief. For myself, I prefer to believe that—*Eleh Ve-eleh divrei Elohim Chai*—these words and those also, are the words of the living God.

At all events, whichever interpretation of Judaism is the correct one—*magna est veritas et praevalebit*—the truth will be known in God's good time, and I ask Rabbi Finklestein to show a little faith in the Almighty and to be patient and wait. In the meantime, I would warn him against disregarding the "voice of the people" which on the occasion of the Tercentenary Service was almost unanimous that Anglo-Jewry is indivisible.

Finally, I think Rabbi Finklestein has not seen the most important point in the Chief Rabbi's letter to which he refers. Stated simply it is this. Liberty of conscience is not the sole prerogative of certain Dayanim of the London Beth Din, but is the entitlement of every sincere Jew and Jewess.

(Rabbi) P. SELVIN GOLDBERG,
Manchester Congregation of British Jews.
Jackson's Row,
Albert Square, Manchester, 2.

Tribute to Concert Planner

SIR,—I feel highly flattered by the inclusion of my name in a letter of thanks published in your valuable journal under the signature of Dr. A. Cohen and the Hon. Ewen Montagu.

There is a regrettable omission, however, of Mrs. E. W. S. Montagu, who represented the Tercentenary Council on the Concert Committee and who took a very active part in the planning of the concert. Most of the preparatory meetings of the committee were held in her house and her indefatigable efforts contributed in no small measure to the great success of the concert.

VICTOR HOCHHAUSER.
997 Finchley Road,
London, N.W.11.

FIFTH COLUMN IN HOLLAND

An Anti-Nazi Author

To the Editor of THE JEWISH CHRONICLE

SIR,—While agreeing with the substance of the Hon. Ewen Montagu's review of L. de Jong's "German Fifth Column in the Second World War," in your issue of April 27, in fairness to the author I would like to point out the following.

The uninformed reader might receive the impression from Mr. Montagu's review—and maybe even from the book itself—that Mr. de Jong condones, or tries to minimise, fifth column activities. Nothing is farther from the truth. Mr. de Jong, who is of Jewish origin and most of whose relatives, including his parents and twin brother, perished at the hands of the Germans during the war, is very well aware of what the Germans have done. He himself, who, in addition to being Jewish, was exposed to special risks in the last years before the war because he was an editor of the then very anti-Nazi weekly DE GROENE AMSTERDAMMER, escaped arrest and death by fleeing, during May, 1940, when Holland was invaded, with his wife to England, where from 1940 to 1945 in London, he headed the Free Dutch Broadcasting Station, "Radio Orange." From 1945 after his return to Holland to the present day he has been director of the Netherlands Government Bureau for War Documentation in Amsterdam, which has been collecting as much relevant material as possible on the last war, particularly in connection with Holland and the German occupation, and has been publishing monographs on it.

The present work appeared in Dutch two years ago as a Ph.D. thesis in History for the University of Amsterdam, the author receiving his degree *summa cum laude*.

In addition to his official duties, Mr. de Jong is the political column writer of the progressive weekly VRIJ NEDERLAND and a regular political commentator of the Labour broadcasting organisation, V.A.R.A. He and his background and views are so extremely well known in Holland that nobody here would interpret his book as "dangerous," but merely consider it as a scholarly, very "detached," university-nurtured research.

HENRIETTE BOAS,
JEWISH CHRONICLE *Correspondent.*
Amsterdam.

PASSOVER GROCERIES

A Complaint

To the Editor of THE JEWISH CHRONICLE

SIR,—My Jewish grocer sent me my kosher-for-Pesach groceries in a bread-box full of crumbs. A friend of mine found his butcher cleaning out his chicken and at the same time having some chometz biscuits. I am absolutely shocked by such carelessness and utter disregard of Jewish law and custom. People should be told to insist on absolutely clean boxes for deliveries and on special kosher-for-Pesach counters.

"LONDONER."

ISRAEL ZANGWILL

Criticism Through the Ages

To the Editor of THE JEWISH CHRONICLE

SIR,—The series of letters between Mrs. Lewis and Israel Cohen on "Criticisms of Zangwill," have followed a familiar pattern through the ages of history.

Criticism was once defined as an agreeable way of airing one's preferences. Its values change because what the world accepts today it may reject tomorrow. The reason being, of course, that criticism is not an exact science.

Plato mentions "Poets hating poets" and Athenæus considered Socrates illiterate. Shakespeare had his detractors in his own day, too. Robert Greene called him "an upstart crow"; Dryden attacked his "lame plots and ridiculous stories"; Pepys thought "that Romeo and Juliet was the worst play he ever heard.

And did not Milton receive a lash from Voltaire in "Candide"? In that volume he is called "the barbarian who constructed a long commentary on the first chapter of Genesis in ten books of harsh verse. . . ."

Sir Walter Scott was attacked by Coleridge. Horace Walpole passed uncomplimentary remarks about Johnson. Gibbon was attacked by Landor. Southey, although Coleridge's friend, said of the "Ancient Mariner," "It is the clumsiest attempt . . . I ever saw." Byron called Spenser "a dull fellow" and Chaucer "obscene and contemptible." Wordsworth did not flatter Dryden, for the latter's "Ode on St. Cecilia's Day" seemed to him to be "a drunken song."

Many of your readers, too, could give further examples. I have, however, shown that criticism only served to throw into relief and save its "victims" for posterity. That, sir, is an impersonal view.

May I now be permitted to air a personal one? For me, Zangwill will always live, for he echoed many phases of my earlier years as a child and gave expression to experiences that I knew.

MAURICE APPLEBY.
Circle Rest Home,
Beach Road, Littlehampton.

FOR SOVEREIGN AND COUNTRY

A Boer War Veteran

To the Editor of THE JEWISH CHRONICLE

SIR,—After reading Lionel Simmonds's article "For Sovereign and Country," in your issue of last week, I am sure he will not mind my adding another name to the gallant and illustrious Jews who fought in both the Boer War and First World War. That of my uncle, Lt.-Col. J. H. Levey, D.S.O., O.B.E., who rose from the ranks to a very honoured name in the British Army.

(MRS.) EDNA ALLCHILD.
55 Ferme Park Road,
London, N.8.

APPRENTICES WORK DISPLAY

Guardians Encourage Boys

To the Editor of THE JEWISH CHRONICLE

SIR,—For more than 95 years the Jewish Board of Guardians has encouraged boys to take up skilled trades and handicrafts. Various forms of assistance are provided for placement and training in industry, and to inculcate a pride in craftsmanship.

With the object of furthering the interest of parents and school-leavers in apprenticeship and to avoid blind-alley occupations my committee is organising an exhibition of the work of apprentices indentured under our auspices. This will take place at 127 Middlesex Street, E.1, on May 30 and 31, from 10 a.m. to 8 p.m., when we hope to show apprentices at their work and also display exhibits of the variety of work done.

We sincerely hope that both parents and boys will take advantage of the opportunity provided of visiting the exhibition, where they will be able to obtain the advice and guidance of experienced officers on the advancement of a boy's welfare and choice of a career.

In addition, we invite former apprentices of the Board, many of whom are now master-men, to come along to see the work we are doing today, and renew acquaintanceship with the organisation and its officers who helped them in the early days of their career.

If any former apprentices would like to display specimens of their work at the exhibition would they please get in touch with Mr. Gee, head of the Boys' Industrial Department ('phone Avenue 3400).

The co-operation of business firms with training schemes for young people would also be welcomed.

ALFRED S. COHEN,
Chairman, Boys' Industrial Committee.
127 Middlesex Street, E.1.

OPPORTUNITY LOST

Deputies and Approach to Russian Visitors

To the Editor of THE JEWISH CHRONICLE

SIR,—Every member of the community will join with you in regretting that the acknowledged religious and lay representatives of the community were refused the opportunity to meet the Russian leaders to express and discuss their interest in the life and activities of their coreligionists in the U.S.S.R.

As soon as it was definitely known that the Russian leaders were visiting this country the Board of Deputies made a request for an interview, and in fact the President at the March Board meeting made an announcement to this effect. The Board was not informed about other bodies making similar approaches until after they had been made. What we are asked to infer is that if somehow or other the various bodies that chose to make representations had got together there would have been a unified approach with a better chance of a Jewish deputation being given an interview. There seems to be little evidence for such an assumption, and one may also regret the suggestion in the wording of your headline, for your readers may be reminded that it is not Jews alone who have been snubbed by the Soviet Government, but on more than one occasion even the powerful State Department of the U.S.A.

Is the Board to be obliged, in addition to the consideration that it gives to important problems in its committees and at the Board itself, to defer any sort of action or approach until it has consulted an unspecified number of organisations which lay claim to some sort of additional authority entitling them to such consultation? I do not know how such a procedure could be regarded as reasonable if, as in fact you expressly recognise in your own leading article, the Board is the representative body of British Jewry.

I suggest that the proper way in which consultation, in appropriate circumstances, could be brought about in a disciplined community, is by an approach to the Board by any organisation which feels strongly on certain matters or wishes to make a suggestion to the representative body for action in a matter of Jewish importance. The Board would always be ready to listen and exchange views, and if found advisable, to put forward the views or act on the suggestions as the representative body speaking on behalf of the whole community. It should certainly not be regarded as a form of recompense for the making of a specific suggestion or proposing a consultation, which leads to action by the Board, that the organisation concerned should automatically participate in any deputation sent by the Board.

I suggest that the deputation to the Russian leaders proposed by the Board, in which the Chief Rabbi was to take a leading part, satisfies all the requirements of a unified and fully representative approach.

I would like to add an historical note of some importance. You refer in your leader to Sir Moses Montefiore and his successful missions, including one to the greatest despot of his time. The success he had—and he acted as President of the Board of Deputies—came about because he was not hampered or embarrassed by the interference of other bodies or persons.

The terms of the Constitution of the Board adopted in 1836 read as follows:

"It was of essential advantage to the interests of the Jews of Britain that in matters attaching to their political welfare they should be represented by one body, that in as much as the general body of Deputies have long been recognised as their representative, it is highly desirable for the general good, that all the British Jews should so acknowledge them by having a sufficient number of members from each congregation to ensure their accordance of their proceedings with the general wishes of the Jews."

Nothing has happened since that date to alter the principles on which this Constitution was based, but the Board has kept itself abreast of the development of the community by enlarging its membership to include representatives of the various elements, both religious and secular, which have since developed.

Your journal would be performing an invaluable service if it bore these principles in mind, pursuing a policy of attack against the indiscipline within the community which does not contribute to the solution of our many problems.

Your journal has in this instance given encouragement to those organisations who by their present action have, in your expressed view, destroyed the meagre possibility which existed for the granting of an interview. I cannot believe this to have been your intention, and, in my view, your responsibilities are such as to make it incumbent upon you to take the first possible opportunity to clarify your editorial policy on this vital subject.

JOHN DIGHT.

97 Park Avenue,
London, N.W.10.

COMMUNAL UNITY

Example of Good Will

To the Editor of THE JEWISH CHRONICLE

SIR,—How pathetic and true is "Communal Unity Needed," your heading to a recent report of a lecture delivered by Mr. Hugh Harris on the Tercentenary and its significance.

It is sad to reflect in retrospect of the three hundred years of our sojourn in this country, there was never such a lack of unity in the religious sphere as at the present time. The Singer's Prayer-Book, the very prayer-book used by the Orthodox congregations of the British Commonwealth, is evidence of the tolerance, good will, and friendship which existed in the Victorian era between the religious sections. In a foreword to the edition of this prayer-book, published in July, 1891, the Rev. S. Singer thanks none other than Claude G. Montefiore, the saintly founder of the Liberal Synagogue in this country, for his invaluable help in its literal translation.

ALEX ROBINSON.

293 Middleton Road,
Manchester, 8.

United Representation Urged

SIR,—I was perturbed to learn from the report in your last week's issue that our communal spokesmen were unable to make contact with the Russian delegates.

Difference of opinion is healthy and necessary. But where a major issue is involved, the Jewish public has a right to expect a certain amount of unity from its leaders.

"The Chronicle" is recognised in this country as the journal of British Jewry. Now it remains for the leaders of the Board of Deputies and the Anglo-Jewish Association to organise their undisputed talents and offer us united representation.

BEN OSEN.

17 Hill House,
Springfield, Upper Clapton, E.5.

THE second of the series of Tercentenary lectures will be given by Mr. Edgar Samuels at University College next Wednesday. Sir Hilary Jenkinson will be the Chairman.

CHAPLAIN TO R.A.F.

Short-service Vacancy

To the Editor of THE JEWISH CHRONICLE

SIR,—We have again, and now very urgently, to draw the attention of the community to the existing vacancy for a Short-Service Commission (three years) as Chaplain to the Royal Air Force for service in the United Kingdom.

Candidates must be in medical category "A" and under 45 years of age, and must possess the Chief Rabbi's Certificate.

The amended rates of pay are as follows: Basic pay on commencement, 36s. per day; after two years, 40s. per day; plus marriage allowance (18s. 6d. per day), London allowance (5s. 6d. per day), and ration allowance (4s. 10d. per day).

Here is an opportunity to render most useful service to the youth of Anglo-Jewry, and, at the same time, to secure unique opportunities for self-expression and the development and exercise of personal initiative.

We are ready to answer all inquiries, and earnestly hope that suitable candidates will come forward without delay.

(The Rev.) ISAAC LEVY,
Senior Jewish Chaplain to H.M. Forces.
DONALD E. L. SAMUEL,
Chairman, Jewish Committee for H.M. Forces.

Woburn House.

THE TOAST TO ISRAEL

To the Editor of THE JEWISH CHRONICLE

SIR,—Many, and sometimes rather weird, are the versions of the toast to Israel to which one has had to listen since the inception of the State. Indeed, it has been comical to watch the eyebrows of those toastmasters who know their business when announcing, for example, "The State of Israel coupled with the name of Mr. Ben-Zvi, the President," and similar jarring translations.

I am not a member of the diplomatic service, but I do know that protocol demands one form only: "The President of the State of Israel," and I consider it high time that advice to this effect was issued by the Israeli Embassy.

MAX EISEN.

4 Dunrobin Court,
Finchley Road, N.W.3.

EXPORT OF BOOKS TO ISRAEL

Gift Token Scheme

To the Editor of THE JEWISH CHRONICLE

SIR,—I have read with interest the letter from the Librarian of the British Council in Tel Aviv in your issue of April 27. In connection with this matter I should like to make the following observations:

This organisation administers a British-books-for-Israel gift token scheme enabling people in this country to purchase tokens and send them to friends or institutions in Israel. The tokens are exchangeable at bookshops in Israel for British medical, technical, scientific, and cultural books. A first series of these tokens was issued in association with the Anglo-Jewish Association.

NORMAN G. MARCUS,
Director,
International Book Trade Clearing House.

50 Old Brompton Road,
South Kensington, London, S.W.7.

MENDOZA FAMILY TREE

Information Sought

To the Editor of THE JEWISH CHRONICLE

SIR,—A distant relative of mine in the U.S.A., whose mother, like my own, bore the maiden name of Mendoza, is writing a history of the Mendoza family. In conjunction with this he is also compiling a Mendoza Family Tree, and I have just received from him a copy of this document, which bears some hundreds of names, is five feet in length, and dates back to David Mendoza, who was born in Spain about 1650.

The families included are now well spread throughout the world, and although this document represents a magnificent piece of research which has taken some years, it is still far from complete. I am endeavouring to assist in filling in as many gaps as possible and I should be grateful to any of your readers who would be interested and kind enough to write to me with any information which might help in this task.

LEWIS W. HAMMERSON.

Quadrex House, Park Lane,
London, W.1.

Points from Letters

HOLIDAYS FOR ORPHAN GIRLS

Once again I appeal to your readers living at the seaside to invite one or possibly two former Jewish Orphanage working girls, aged 16 to 18, for a week or fortnight's summer holiday. Although we are fortunate in being offered holidays at reduced rates at summer schools, etc., a stay with a family is what they appreciate most and it is this which we hope to arrange. Will anyone interested kindly telephone (Bishopsgate 1195) or write to me at 15 Devonshire Row, E.C.2.—(Mrs.) S. I. BRASH, Secretary, After-Care (Girls') Committee.

CHINGFORD CLUB FORMED

A senior club has been started in the Chingford area, namely the East Four Club, which meets at the Larkswood Social Centre, New Road, Chingford Mount. Anybody over the age of 19 will be very welcome, the aims of the club being social, cultural, and educational. Further details can be obtained from me at Larkswood 5707 or Miss F. Levin at Silverthorn 4608 after 7 p.m.—(Miss) RUTH RICHARDS, Treasurer, 126 Coolgardie Avenue, Highams Park, E.4.

CHAPLAINS' WAR RECORD

I have been commissioned to write a book on the Chaplains-to-the-Forces of all denominations in the Second World War. To make this book as complete and authentic as possible, I appeal to your readers to send me details of any memorable chaplains whom they encountered during their war service. Should he have been decorated, the circumstances in which he won his award would be welcome.—MALCOLM MONTEITH, 40 Carlyle Square, S.W.3.

KOSHER COOKERY CLASSES

The Golders Green Committee for sponsoring Kosher Cookery Classes have initiated a "Brides' Class," in addition to our usual primary, intermediate, and advanced classes. For the new term, which began recently, there are a few vacancies in the brides' and advanced classes. Early application is advised for these, as we anticipate that the complement of students that we can enrol will quickly be reached.—Mrs. MYER HARRIS, Chairman, Joseph Freedman Hall, Golders Green Synagogue, Dunstan Road, N.W.11.

AT a recent performance of "The Berditchef Mechutanim," at the Grand Palais, organised by the Sutton and District Women's Zionist Society, £250 was raised.

Au Fait's

'Promisette' gives the slender look that dominates the Fashion Scene

'Promisette'* is the only lightweight pull-on that is high waisted, banishing completely all midriff bulges. 'Promisette' exploits the famous Biaband principle you got to know in the Promise girdle. Ask to see this sheerest all-stretch nylon elastic, yet developed. Small, medium, large 3 gns.

*British Trade Mark No. 744918

promisette

Brassiere is No. 5044 in A, B & C Cups. In white, black and blush shades. 17/11

IF YOU ARE SHOPPING FOR SUMMER BRASSIERES ASK FOR AU FAIT NO. 5123 & NO. 5193, MODELS OF GREAT POPULARITY AND EXCELLENT FIT

Au Fait 48 Brook Street, W.1.

See this remarkable new creation

Established 50 years

S. ROSENBERG (FURNITURE) LTD.

(Late of 117, Whitechapel Road, E.1)

115-125, HACKNEY ROAD, E.2

Telephones: SHO. 7112 (UPHOLSTERY); SHO. 8169 (CABINET WORKS)
Hours: Upholstery, 8.30-6; Cabinet Making, 8.30-6, Sun. 11-2; Fri., 8.30-1

MANUFACTURERS OF FINE FURNITURE AND UPHOLSTERERS.

Fitments for every room in any design. Reproduction (English & French) and modern furniture of every description, made by craftsmen.

All our furniture is hand-made and hand-polished, and you have 50 years' experience of making high-class furniture behind every article made or sold, whether it be reproduction, modern, fitted furniture or upholstery, or anything in the home. Our name will stand any inquiry.

✡

BARNETT'S RESTAURANT

FORMERLY FELD'S RESTAURANT

under the personal supervision of ELLA & BERT BARNETT

(sole caterers Tavistock Rooms and Queens Brasserie)

128, WHITECHAPEL ROAD, E.1.

'PHONE: BISHOPSGATE 7736; BISHOPSGATE 6466

MONDAY TO THURSDAY OPEN TILL 9 p.m. SUNDAYS 11.30 p.m.

Come along and enjoy food par excellence ★ service *toute-de-suite* in the friendliest, and most modern of settings. You will experience a new and never-to-be-forgotten satisfaction.

DELICATESSEN COUNTER WITH VERY WIDE HIGH-CLASS VARIETY

ORDERS DELIVERED TO YOUR HOMES

Under the supervision of the Beth Din and Kashrus Commission

YOUNG ISRAEL

J.C. Children's Section

MAY 4, 1956—IYAR 23, 5716

THE YOUNG ISRAEL LEAGUE—Members undertake "To Uphold and Promote Both Publicly and Privately the Best Traditions of Judaism and the Jewish People."

To join, fill in and post the coupon on this page. New members receive a beautiful illuminated certificate. "Auntie" would welcome a letter telling her all about yourself.

Address all communications to "Auntie," THE JEWISH CHRONICLE, 32, Furnival Street, London, E.C.4.

A GREAT MAN

By AUNTIE

DURING the Shabbat afternoon services in summer one chapter is read each week from the Pirke Abot (Ethics of the Fathers). There are six chapters in all and they are a part of the Mishna. Their aim is to show the authority of the traditional Law revealed to Moses on Mount Sinai, and how traditional Judaism has been handed down from generation to generation. They are not exactly set rules of conduct but they present a series of famous personalities and tell us what each one thought or said.

There is one rabbi in particular whom I have selected, as, were it not for his courage and foresight, the Talmud might never have been compiled. It is Rabbi Jochanan ben Zakkai, a pupil of Hillel, about whom I want to talk to you today.

In the last struggle of the Jews against the Romans, Rabbi Jochanan foresaw the end of the war and he resolved that, come what might, the religion and laws of the Jews should not perish, even if the Temple were destroyed. He devised a plan to visit the Roman general by escaping from the besieged city of Jerusalem in a coffin. The Roman guards allowed the "funeral" procession to pass the sentries and the rabbi succeeded in reaching the Roman camp. Coming out of his "coffin," Rabbi Jochanan demanded an audience of the Roman general, Vespasian.

Rabbi and Emperor

When he had been escorted to the general, the rabbi bowed and said: "Hail, O Emperor, and peace be with thee, O King." Vespasian angrily retorted, "You know I am not the Emperor, he is in Rome." But before Rabbi Jochanan could reply a messenger hurriedly entered the room and announced that the Emperor was dead and that Vespasian had been proclaimed ruler in his place over the Roman Empire. Vespasian turned in wonder to the rabbi and said: "I must return immediately to Rome to be crowned Emperor, and another general will be appointed to take my place. But because of your bravery, ask some favour of me before I leave, and I promise to grant it."

Then Rabbi Jochanan asked three favours. "Emperor," he begged, "save the vineyard of Jabneh and its wise men from destruction; spare the family of Rabban Gamaliel; and let me have a doctor for Rabbi Zadok." As promised, the Emperor willingly granted these three favours.

Jabneh is a city on the coast of the Mediterranean Sea where a small school already existed. Rabbi Jochanan wished to enlarge this school into a college and thus preserve the teaching of the Torah, so that whatever might be the fate of Jerusalem, an academy of learning might be established. The college was later called the "Vineyard of Jabneh," and its teaching became very famous.

The second favour was to spare the life of R. Gamaliel, who was the great-grandson of Hillel and a prominent member of the Sanhedrin. R. Jochanan felt that if Gamaliel and his family were spared, then the Sanhedrin would be preserved from destruction.

The third plea was for a doctor for Rabbi Zadok, a pious man who had made himself ill with fasting during the siege of Jerusalem, and now his life was saved.

Thus the brave R. Jochanan was successful in opening the college, which was to become famous. Some of the students were sad because the sacrifices in the Temple had ceased to be offered, but R. Jochanan comforted them. He said that "righteousness exalteth a nation" and that acts of kindness and charity were acceptable to God in the place of sacrifices. He added, "Is it not written in the Book of the Prophet Hosea, 'I desired mercy and not sacrifice, and the knowledge of God more than burnt offerings.'"

Titus, the new general, destroyed the Temple, but the little schoolhouse at Jabneh grew and preserved the religion of the Jewish people by training the young.

No man did more than R. Jochanan ben Zakkai to make it possible for Israel, sad and broken and with its land laid waste, to rise again from the "Vineyard of Jabneh."

YOUNG ISRAEL LEAGUE

Full name .....

Address .....

.....

Age ..... May 4, 1956.

PLEASE WRITE . . .

Correspondents are wanted by:

Gedogy Abrahaim, Kedlin Street, 105, Jaffa, Israel, seniors, interested in books, correspondence, and newspapers.

Pat S. H. Berkin, 16 2nd Avenue, Westcliff-on-Sea, Essex, aged 9 or 10, in any part of the world, keen on collecting stamps and swimming.

Daphne S. Carmell, 227 Evering Road, Clapton, E.5, London, aged 12, living in U.S.A., activities: ice-skating, needlework, and table tennis.

Stephen Cohen, 10 Hall Lane, Leeds, 7, Yorks, boys aged 11, living abroad or in America, hobbies: books and collecting autographs and stamps.

Pat Ellison, 41 West End, Sedgefield, Co. Durham, seniors, living in any part of California or South America, general information.

Eta Goldstein, 11 Asland Gardens, Crossens, Southport, aged 11, living on the Continent or in Israel, interested in books, cooking, and swimming.

Eve Nabarro, 15 Regent's Court, Park Road, N.W.1, girls aged 10 or 11, living in England or Israel, chief interests: cookery, Hebrew, and philately.

Marvin Simons, 21 Southwood Hall, Highgate, London, N.6, aged 13 or 14, living in America or Italy, hobbies: books, horse-riding, music, skating, and tennis.

AUNTIE REPLIES

NICHOLAS DE LANGE, Wealdstone.—I am glad that you both kept your promise, and so will the recipients.

PAT ELLISON, Sedgefield.—I really do not think such things can be bought. I trust that your request will be answered.

JUDITH A. KAY, Bournemouth.—Are you able to have Hebrew lessons? I expect Mitzie misses you.

A hearty welcome is given to Toby Angel (Stoke Newington), Pat Susan H. Berkin (Westcliff-on-Sea), Daphne Sandra Carmell (Clapton), Stephen Cohen (Leeds), Eta Goldstein (Southport), David Lew (Finchley), Natalie Marzell (Uxbridge), Julius Sifel (Johannesburg), and Marvin Simons (Highgate).

E. MILLINGTON, Bristol.—I am glad that you were able to get a copy of "The Vale of Cedars" and that you enjoyed reading it.

EVE NABARRO, Marylebone.—It was a pleasure to hear from you again and to learn of your successes. I do hope that special examination has given you equal satisfaction.

RUTH ZAHN, Sunderland.—It was a surprise to have your letter of thanks for the prize and to know that you treasure it. I hope that you will soon complete the Israeli-stamp set and will continue to hear from your friend from Tangier. I think this week's replies answer your query.

COMPETITION

Seniors

A prize will be given for the best essay (in about 300 words) on any subject connected with the Tercentenary of the Resettlement of the Jews in England.

Juniors

Prizes will be given for a list of what you think are the six most important events (if possible, with their dates) in the history of the Jews of this country during the past 300 years.

RULES

1. Entrants must be members of the League.
2. The full names, age, and address of the competitor must be written in the right-hand corner of the entry.
3. Regard will be had to neatness and handwriting.
4. Entries must be received by May 15.

OUR FUNDS

HIGHBURY HOUSE BABIES' HOME

The League is hoping to obtain £30 to buy apparatus that will allow the babies to get rid of some of their energy and to help them keep healthy and fit. Please send a gift.

Mrs. E. B. Kennedy (Carpenders Park), 10/-; and Julius Sifel (Johannesburg), 5/-.

Total to date: £19 1s. 4d.

(The babies are ready for the Slide Unit. Do not disappoint them.)

Jewish Orphanage: Collected by Lester J. Jackson (Leeds), 5/-.

Magen David Adom: "'A.' in memory of dear ones," £1.

Jewish Blind Society: Nicholas and Deborah De Lange, 2/-.

Jerusalem Baby Home: O.F.W. (Clapton), "in loving memory of their dear ones," 10/-.

Auntie sends her very grateful thanks to all contributors.

IMPORTANT DATES

Do you know some of the important dates in Jewish history? Probably about 1450 B.C.E., the Exodus from Egypt took place, while King David reigned about 1,000 B.C.E. The Northern Kingdom of Israel was destroyed in 722 B.C.E., and Judea, with its two Temples, shared the same fate in 586 B.C.E. and 70 C.E., respectively, while the Bar Kochba revolt was crushed in 135 C.E. The Talmud was completed about 500 C.E., and Maimonides, its greatest exponent, was born in 1135. The Jews were expelled from England in 1290, and from Spain in 1492. France was the first European country to give Jews equal civic rights in 1790. The first Zionist Congress met in 1897, while the Balfour Declaration of 1917 heralded the establishment of the State of Israel in 1948.

THE BIBLE IN PICTURES: Genesis, No. 24. By Maurice Sochachewsky

While Joseph was in prison, Pharaoh had two alarming dreams, which his magicians were unable to interpret

THE CONTINUITY OF JEWISH HISTORY

Address to World Hebrew Union

By a Jewish Chronicle Reporter

"We have to study anew the history of the Jews in the Second Temple period, in the Middle Ages, and in the period of the Churban," said Dr. H. Ben Sasson, a lecturer at the Hebrew University, when he addressed a meeting of the World Hebrew Union, held at the home of Dr. and Mrs. Z. Roodyn, 54a Clapton Common, E.5, on Sunday. He was speaking on "The Present Historical Consciousness in Israel."

There had been many attempts, the speaker said, to deny or to ignore the continuity of Jewish history. Yet there could be no artificial escape from the past and from historical continuity. In Israel, attempts were now being made to look objectively at the problems of the past.

Referring to the Middle Ages, Dr. Ben Sasson said that it was essential to redeem the Jewish historical approach from its apologetic attitude, and to see both the Jews and the Christians as they really were. The Catholic Church fought a gigantic battle for the souls of the Jews, and had been willing to accept them and offer them high positions in Christian society if they but changed their religion. That was a crushing answer to those who argued that persecutions were necessary to keep the Jew true to his faith.

In modern times, the mass extermination of European Jewry had posed many problems to the historian. For the first time the murderers had used Freudian concepts in their endeavours to break the soul of the Jew and to make him spiritually unable to offer resistance.

Rabbi Dr. S. M. Lehrman presided, and Dr. O. Stern, Mr. Shlomo Auerbach, Mrs. Hedva Petrie, and Dr. Z. Roodyn also spoke.

THE GOOD LIFE

Jewish and Christian Views

By a JEWISH CHRONICLE Reporter

The series of lectures on "Jewish and Christian Conceptions of the Good Life," organised by the London Society of Christians and Jews at King's Weigh House Church Hall, London, W., was concluded recently with a discussion on "The Ideal for the Nation and World Society." Miss J. E. Funnell presided.

Presenting the Jewish outlook, Professor N. Bentwich, O.B.E., said the belief in the unity of God which also involved the belief in the unity of mankind was fundamental to Judaism, and that the prophetic vision of a humanity living in harmony and working together for the realisation of peace and justice had become part also of the Christian heritage.

While, however, Judaism postulated the belief in one mankind and one universal law (the Torah), he went on, it was at the same time a way of life of the Jewish community and the religion of a nation "chosen, not to rule over, but to carry the idea of one God and one humanity into, the nations of the world."

In a historical review of the development of the Jewish ideal both in regard to Jewish national life and to the relations of Jewry with other nations, Professor Bentwich said that in Israel today there was a widespread and deeply held hope that having come back to the land and the language of the Bible, the Jews would also ultimately return to its prophetic ideals.

The Rev. Father Raymond Raynes, Superior of the Community of the Resurrection, said that the world owed to the people of Israel a debt for having given it "the idea of a personal God entering into a Covenant with the people of His own choice."

The Christian ideal of a good life, Father Raynes said, envisaged a life "open to any man" regardless of national, racial, or other differences.

CLAIMS ON POLAND

By a JEWISH CHRONICLE Reporter

Two new Orders in Council were made on April 24, 1956, under the Foreign Compensation Act, 1950. Their purpose is to enable the Foreign Compensation Commission to deal with applications to participate in the funds to be paid under the Agreement with the Government of Poland.

Applicants should write to the Secretary, Foreign Compensation Commission, 1 Princes Gate, London, S.W.7, giving their name and address. No other information should be given at this stage.

MIZRACHI WOMEN'S BAZAAR

£2,500 for Jerusalem Crèche

By a Jewish Chronicle Reporter

Over £2,500 was raised at the fifth annual bazaar arranged by the Mizrachi Women's Organisation-Child Resettlement Fund, at Selby's, Hanover Street, W., this week. The proceeds will be devoted to assisting the Mizrachi Women's Crèche and Kindergarten now being built in Jerusalem.

The bazaar was formally declared open by Mr. B. Schmidt-Bodner.

Mr. R. Amir, the Israeli Consul, said that by supporting the bazaar people would be performing a great service to Israel. They would be helping to save Jewish children from misery, even from physical destruction.

Mrs. H. Hames, the Chairman of the Functions Committee, said they wanted to raise funds for a second ward in the new crèche and kindergarten, the foundation-stone of which has already been laid. When they had this institution, they would, she said, save the children "which the Roman Catholic missionaries are trying to take from us. We need the crèche to save our children for Judaism."

ANONYMOUS GIFT OF SEFER TORAH

By a JEWISH CHRONICLE Reporter

A Sefer Torah, donated anonymously by a member of the Iraqi community, was consecrated at a special service held at the North West London Jewish Day School, Willesden Lane, N.W.6, on Sunday. The scroll was accepted on behalf of the school by Rabbi A. Klepfish, Chairman of the Board of Governors.

Rabbi M. Landy, Hon. Principal of the school, who conducted the service, stressed the importance of the Torah as the strongest factor in Jewish life unifying all sections of Jewry.

The Rev. J. Soussan represented the Haham.

WIGS of DISTINCTION
Chignons and Plaits, Etc.

Artistic Hair Styling, Permanent Waving, and Tinting by Experts

Advice Free. Brochure on Request.

ADOLPH COHEN
101, Whitechapel Rd., London, E.1
BIShopsgate 5690

HUNTER MOTORS DRIVING SCHOOL
(R.A.C. Registered)

★ DO YOU want to Learn to Drive?
★ DO YOU want to pass the Driving Test quickly?

Expert and efficient tuition on Austin Dual-controlled cars is the answer.
Take advantage now of our

12-hour Beginners' Course for £9

If you complete the attached voucher this will entitle you, in addition, to the use of our car for the Driving Test and one hour's tuition prior to the Test, FREE of charge.

Take this opportunity to Learn to Drive at low cost and, moreover, Pay As You Learn

This offer will expire on May 6.

VOUCHER
HUNTER MOTORS DRIVING SCHOOL
Name .....
Address .....
.....

767 FINCHLEY ROAD, N.W.11
(adjoining Regal Cinema)
(SPEdwell 9464)
OPEN DAILY: 9 a.m. to 8 p.m.
SUNDAYS: 9 a.m. to 1 p.m.

HOME PAGE

New Trends in Furniture

By CATHERINE COWAN

MR. DAVID KOSSOFF, in displaying his "Monaco Group" at the opening of the Golden Key exhibition of new designs in contemporary furniture at the Tea Centre, Lower Regent Street, W., on Monday, explained to his audience that in addition to being an actor he is "also respectably engaged in trade."

Indeed, one of his first jobs was with Palatial Ltd., the makers of Golden Key furniture, as draughtsman and designer; and he claims to have been in 1939 the youngest chief designer in London.

The idea of the Monaco group came to him when he met Grace Kelly at the Cannes Film Festival last year, and it is intended to exemplify the "cool elegance" characteristic of her. The woods chosen are sycamore and bleached cherry burr.

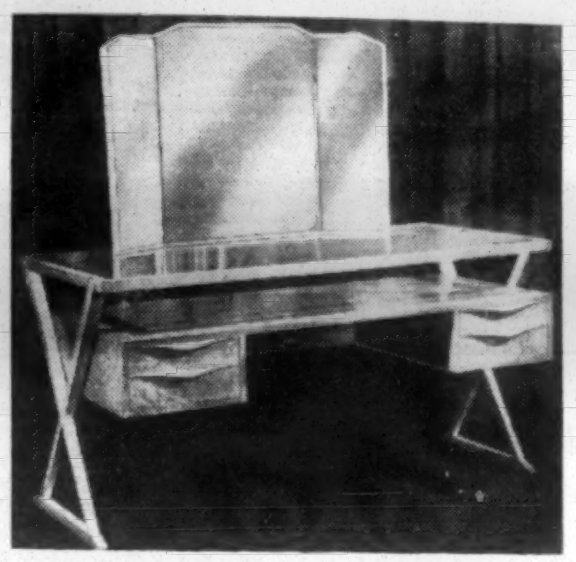

A dressing-table from David Kossoff's "Monaco Group"

On the practical side, this furniture has several points which may well influence design. Indeed, one new feature—the moulded "pull" shown on the drawers—appears on chests and cupboards throughout the main part of the exhibition.

Here oak and walnut are the woods used to produce reasonably-priced contemporary furniture that will yet settle down happily with other periods. The results of new manufacturing techniques are worth attention: the firm developed these during the war, when it produced aircraft propellers.

Most visitors will be interested in the fitted space-saving pieces, such as the glass-fronted sideboard, or buffet and dresser, and a wardrobe with good hanging space and two exterior drawers below the cupboard. There are also corner cupboards with a secretaire drawer and matching bookcases.

For anyone furnishing a room for a growing son or daughter this exhibition is full of ideas. And a Golden Key piece would make a most appropriate 21st birthday present, particularly if one chooses one of the many pieces fitted with a drawer or compartment with lock and key.

The exhibition is open daily (except Sundays) till May 18, from 10.30 a.m. till 8 p.m., and admission is free.

Palatial Ltd. have been making furniture for nearly 60 years. The present head of the firm is Mr. Fred Lucas, son of the founder.

HOUSEHOLD HINTS

CLEANING WALLPAPER: Surface dust or smoke discolouration can be removed from wallpaper by rubbing it with oatmeal. Apply a generous-sized piece of flannel, cleaning a small area at a time. In this way the whole wall surface will be uniformly cleaned without leaving streaky marks where parts have been missed. Particularly dirty sports or pencil marks are best treated with the pliable gum eraser used by artists and draughtsmen.

PAINT MARKS ON WINDOWS: Make a strong solution of washing soda and hot water, dab this on the paint marks and leave for about 30 minutes. The paint should then wash off: if still obstinate, repeat the treatment.

LADIES' TURKISH BATHS
WAX BATHS. FOAM BATHS. SUN-RAY. CHIROPODY. MASSAGE.
KEEP FIT THIS WINTER
Qualified Physiotherapist and Nurse in attendance
IMPERIAL LADIES' BATHS
(behind Imperial Hotel, Russell Square)
OPEN SUNDAYS
20, QUEEN SQUARE, W.C.1
TERminus 8369
DOCTORS' INQUIRIES WELCOMED

An Invitation to Remember...
You cannot do better than choose
"Verdant Hill"
WEDDING INVITATIONS
made by
The Hanbury Press LTD.
12, EDGWARE ROAD, MARBLE ARCH
(few doors Odeon Cinema)
98, BRICK LANE, LONDON, E.1
(Facing Machzike Hadas Synagogue)

FOR THE HOME DRESSMAKER

London and Paris couturiers in the spring and summer collections stressed a slender, streamlined effect. This slim-as-a-reed topcoat, underlining the Oriental influence seen so much this year, is versatile and an up-to-the-minute fashion. Unlined, it is ideal for use over spring suits or summer dresses and can also be used as an evening coat.

The coat is very easy to make with its deep sleeve cuffs, little mandarin collar, and oriental slits at the hem.

Make it in a pastel velour and it will be the perfect coat for day or evening right through the year until late autumn.

The pattern is cut in sizes 12 to 20 and takes 3¼ yards of 54-inch material for the medium size 35 bust, 38 hip. It is McCall's pattern, No. 3063.

SPONGEABLE HANDBAGS

A novelty in handbags is Vaumolozza—soft, smooth, guaranteed completely colour-fast, and spongeable. Although it is actually cow-hide its finish is so soft that it will almost certainly be taken for calfskin, which retails at twice the price.

The cost of handbags in this new leather can be as low as £4 4s., and there is a choice of seven colours—martinique, desert beige, gold, red, navy, brown, and black.

OVER £33 was raised for Jewish Women's Week at a luncheon given by Mrs. M. Blick at her home (228 Willesden Lane, N.W.6), last week.

Jewish Cookery

By FLORENCE GREENBERG

RHUBARB

WHEN stewing rhubarb it is a good plan to add a little bicarbonate of soda to neutralise the acid. Cut up 1 lb. of rhubarb into one-inch pieces, put in a saucepan with ¼ pint of water and bring to the boil; add ½ level teaspoonful of bicarbonate of soda, simmer gently for 5 minutes, and when it has finished frothing, add sugar to taste and continue cooking very slowly till tender.

Rhubarb and Orange Compote

Rhubarb, 1 lb.; sugar, 3 oz.; 2 oranges; water, ½ teacup.

PEEL and slice the oranges, cut the rhubarb into 1-inch pieces. Put the fruit in layers in a casserole, sprinkling the layers with sugar, pour over the water, cover the casserole and cook in a slow oven till the rhubarb is tender—20 to 30 minutes. Serve hot or cold with cream or custard.

Rhubarb Batter

Rhubarb, ½ lb.; milk, ½ pt.; flour, 4oz.; 1 egg; sugar, sultanas, cinnamon, chopped nuts; margarine or cooking fat, 1 oz.

MAKE a batter with the flour, egg, and milk, add a teaspoonful of sugar and let stand for half an hour. Cut up the rhubarb into ½-inch pieces. Melt the fat in a shallow fireproof dish, and when smoking hot, put in the rhubarb; sprinkle with sugar, sultanas, a few chopped nuts, and ¼ teaspoon of cinnamon, pour over the batter, and bake in a hot oven till well risen crisp and brown—about 40 minutes (450°—Regulo No. 7).

Rhubarb Tart

Rhubarb, 1 breakfastcupful; sultanas, 2 oz.; breadcrumbs, 1 oz.; 1 egg; sugar; shortcrust.

CHOP rhubarb and sultanas, and mix them with the breadcrumbs, melted margarine, and beaten egg. Add sugar to taste. Line a tart tin with pastry, spread over the rhubarb mixture, and cover with another round of pastry. Trim edges and press together. Make a hole in the centre for the steam to escape, and bake about 40 minutes; the first 10 minutes in a hot oven, 450°—Regulo No. 7, then reduce to 375°—Regulo No. 4.

Rhubarb Steffan

SPREAD the bottom and sides of a pudding basin thickly with margarine or cooking fat, then sprinkle liberally with brown sugar. Line the basin with suet or shortcrust, then fill with cut up rhubarb, adding sugar to taste; pour over half a teacup of water, cover with crust and twist a greased paper over the top. Bake in a moderate oven about 1¼ hours, then turn out on to a hot dish.

Over 1,500 other recipes by Florence Greenberg are contained in the new edition of "Florence Greenberg's Cookery Book," obtainable from all booksellers, price 15/-.

TASTY KOSHER FOOD

By a JEWISH CHRONICLE *Reporter*

Mrs. Israel Brodie repeated the old adage that "the way to a man's heart lies through his stomach," when she inspected a display of bakery and confectionery at the second open day of the Golders Green Committee Kosher Cookery Classes at the Joseph Freedman Hall, Dunstan Road, N.W.11, last week.

Mrs. Brodie, who is patron of the classes, spoke of the need for presenting a varied kosher cuisine in the home.

Mrs. Myer Harris, Chairman of the Cookery Classes Committee, stated that over 90 students were attending the classes per week.

The entries were judged by Mrs. Florence Greenberg, THE JEWISH CHRONICLE kosher cookery expert, and prizes were distributed by Mrs. I. Brodie. Other speakers included Mrs. E. Newman, President of the Committee, Rabbi E. Newman, Mrs. Livingstone, and the Rev. I. Livingstone.

"HOWCOL" FABRICS ADVISER

Mr. Ronald Paterson, a member of the Incorporated Society of London Fashion Designers, has been appointed Fashion Adviser to "Howcol" Fabrics. Mr. Maurice Rosen, Managing Director of Rossendale Rayon Mills Ltd., considers that this appointment will serve not only to maintain the supremacy of British products but to increase exports in a market which is becoming more and more competitive.

AT a recent meeting of the Kenton Affiliated Synagogue Ladies' Guild, presentations were made to Mrs. B. Vogel, the retiring Chairman and to Mrs. R. Morris, the former Secretary in appreciation of their former valuable work for the Guild.

473 gns.

Craftsmen in hand-made, individually designed furniture and specialist upholstery. Our terms of business will appeal to you.

★ HIRE PURCHASE: Deposit 20%. NO INTEREST FOR 12 MONTHS, ONLY 5% FOR 24 MONTHS.
★ CREDIT SALE: Completed in 8 months. NO DEPOSIT, NO INTEREST.
★ FREE DELIVERY: England and Wales.

BRANDED FURNITURE
always
COSTS YOU LESS AT
WRIGHT BROS.
(ARTISTIC HOMES) LIMITED
2 & 3, WHITECHAPEL HIGH ST., E.1 ROY. 2272
OPPOSITE MIDDLESEX STREET
Open SUNDAY and ALL DAY THURSDAY / Closed SATURDAY and from 1 p.m. FRIDAY
Established 1887

Unique service by Anglo-French fashion house
Gloves, Handbags, Flowers, and accessories can all be made from your own materials. Handbags mounted on your own frame or exquisite French frames supplied. Speciality of made-to-measure Gloves.
For your Simcha bring your fashion problems to Madame Hassan, who will be pleased to advise you without obligation.
Eric Hassan & Co., Ltd.
"Fingertips,"
47, South Molton Street, W.1 . . . Mayfair 4441

MEDA SPORTS
82, New Bond Street, W.1 · MAYfair 1104
Owing to disposal of lease
All Stocks including New Model Coats, Suits, Gowns *must be cleared regardless of price*

LEICESTER SQUARE EMPIRE SHOWPLACE OF THE NATION

"A FILM WHICH EVERYBODY OUGHT TO SEE" —Daily Mail

Grace KELLY · Alec GUINNESS
Louis JOURDAN
The Swan
An M-G-M Picture

Showing at 10.35, 1.5, 3.40, 6.20, 9.0.
CinemaScope

THE CHILDREN OF NORWOOD NEED YOUR HELP
(Sponsored by Hammersmith and South Essex Orphan Aid Societies.)

PLEASE HELP THEM BY COMING TO SEE THE FABULOUS

MICKEY KATZ

supported by

BOB MONKHOUSE
and All-star cast

NO APPEAL

This is your opportunity to obtain tickets for his only performance in aid of the Jewish Orphanage.

Tickets at £3 3s., £2 2s., £1 1s., 15/-, 10/6, 7/6 are available.

SUNDAY JUNE 3, at 7.30 p.m.

PRINCES THEATRE, Shaftesbury Avenue

'Phone or call 53, Fulham Palace Road, W.6 ('phone RIV. 7436 day, 1600 night); 74, Terrace Road, E.13 ('phone GRA. 3901).

Entertainments

Theatre

SOUTH SEA BUBBLE

In this faintly satirical comedy at the Lyric Theatre, Mr. Noel Coward has seemingly taken a holiday from one Pacific island to visit another, and in the guise of Arthur Macrae (an author on vacation) watches with sardonic amusement affairs political and social. The plot is very slight, but its inadequacies are glossed over by typical Cowardesque repartee, well timed and fired at remarkable speed. The leading (Conservative) islanders resent the Socialist tactics of the unimaginative Governor (Ian Hunter), but succumb to the blandishments of his pretty wife. Vivien Leigh radiates scintillating charm, and her unconventional "fraternising" with a young native has (temporarily) drastic results. Ronald Lewis in this rôle deservedly shares the honours of the evening with Miss Leigh.

S.E.

IN EVERY HOME

If you like your melodrama as meaty as this: an unmarried mother hopes the father of her son will come back; he returns years later, after having married another; the son gets involved in a case of robbery and murder; he curses his mother for his illegitimacy; she takes upon herself the guilt for the crime and is convicted; father and son visit her in prison; the real murderer confesses, and mother, father, and son are reunited —if such a dish is to your taste you would enjoy "In Every Home" in which Miss Celia Lipsin, of America, is making her first appearance for some years at the Grand Palais.

A.B.L.

THE LATE INTERLUDE

"The Late Interlude," at the Arts Theatre, is surely one of the wittiest and best-staged revues of the season. Designed and produced by Honoria Plesch, it is excellently performed by dancers admirably led by Peter Jones, Lisa Lee, and Rosalinda Knight. Collectively they offer an evening's entertainment worth ten times the price of the ticket.

J.C.

PALLADIUM VARIETY

If variety be the spice of life there is little spice in the Palladium bill. Of talent there is plenty, but they are mostly singers. Seven vocalists sing no less than 26 popular songs. The variety is provided by the Nitwits, a crazy comedy band; Channing Pollock, suave and debonair magician with his smooth and baffling production of cards and doves; and Eddie Ash, juggler, musician, and equilibrist. But there is a real novelty from France—Les Cinq Peres—five Frenchmen who form themselves into an unusual and amusing vocal orchestra which burlesques the classics. Among the singers are Billy Daniels and Eve Boswell, both of whose tuneful melodies pleased, as did the close harmony of the Kaye Sisters.

I.B.

Music

DANIEL WAYENBERG

The young Dutch pianist Daniel Wayenberg, who gave a recital at the Wigmore Hall last week, showed in what was mainly a programme of nineteenth-century music that his feelings were more concerned with poetic interpretation than mere technical precision. In the opening Allegro of Schumann's Carnival de Vienne he was exuberant and rough almost to the point of turning a sensitive listener away, which would also have meant missing the very beautiful carnival atmosphere which he revealed in the later passages. Brahms's Set of Waltzes, Opus 39, were played with such charming grace and elegant phrasing as to bring out the different mood of each waltz, but the complete set proved in this instance too many so that the last few had a somewhat cloying effect. Ravel's Sonatine coming just afterwards was a welcome and refreshing relief.

P.Z.A.

GERTRUDE HOLT

Songs of five nations were sung on Sunday afternoon to a specially invited audience at the Harmony Hall, Clapton. Among several virtuoso pieces was a Chopin Nocturne specially adapted for voice, and sung exquisitely (its first performance) by Gertrude Holt. Spanish, Russian, Italian, and Hebrew (Kisilevsky's composition of "By the Rivers of Babylon") served as a rich field for the wide range of Miss Holt's flexible coloratura, which she employed with silken ease. Ivor Newton at the piano contributed greatly to the success of the performance.

M.S.Y.

The London Jewish Male Choir, under its Conductor, Martin White, is giving a recital of modern Hebrew songs on the B.B.C. Home Service this evening (Friday) at 6.30 p.m.

BLOCH'S "SACRED SERVICE"

Performance In Liverpool

The Liverpool Philharmonic Society, at the last of the season's series of Tuesday Concerts, presented for the first time in the city Bloch's Sacred Service ("Avodath Hakodesh"), under the conductorship of Efrem Kurtz, with the Cantor's part taken by Marko Rothmüller. Not always does this significant work of the Jewish composer enjoy the obvious advantages which derive from the conductor and the vocalist of the Cantor's part not only being themselves Jewish but at the same time possessed of a deep and abiding interest in the Jewishness of the composition itself. With recollections of the Society's concerts which extend over 60 years, one can safely assert that this was most likely to have been the first time that the Hebrew language was heard in the course of the rendering of music at a Philharmonic Society's Concert, both the conductor and the vocalist concurring in the view that certain phrases (such as the "Shemang") would elicit greater impressiveness by being sung in Hebrew although most of the text was sung to English words. Mr. Kurtz secured some fine playing by the orchestra, and the choir sang with great fervour, but undoubtedly the outstanding feature of the rendering was the singing of Marko Rothmüller which was characterised by beauty of co-ordination, meticulous intonation, and an abundantly evident sympathy with the words and music which came from the heart and went to the heart. Mr. Kurtz did wonders with the difficult choral and orchestral work, yet Bloch seems to have got nearer the spirit of Jewish worship, as we know it in the majority of European synagogues, when the passages approximated to Chazanut, and this gave Marko Rothmüller his opportunity, which he took to the greatest advantage. On the other hand, with the short but very eloquent choral peroration, Mr. Kurtz and the chorus and orchestra came into their own, the conductor directing a magnificent climax, the music at this stage, however, being more Hebraic in the Scriptural sense than Jewish in the synagogue sense. There was a considerable Jewish attendance in the large audience, but the Sefira accounted for several absentees. Those attending who in general observe the period of counting the Omer would plead in mitigation that the Bloch music was entitled "Sacred Service."

B.B.B.

Cinema

FILMS OF THE WEEK

Land Of The Pharaohs in coloured CinemaScope at the Warner Theatre, Leicester Square, was made by Howard Hawks. It is on a titanic scale, and incorporates a good plot concerning a captive architect in ancient Egypt, played by James Robertson Justice, who plans the construction of a giant pyramid to house the remains of a ruthless Pharaoh, a rôle performed in good style by Jack Hawkins. The ruler's second wife—Joan Collins—plots her master's downfall, involves herself with the architect's work for her own nefarious ends, but falls victim to her own cupidity. This picture is easily the best of the present spate of films employing thousands of actors in historical settings of gargantuan proportions.

One of the pictures dealing with the "eternal triangle" drama which stands out in my memory is Paramount's "Double Indemnity." The same studio is now presenting at the Plaza, Piccadilly Circus, **The Scarlet Hour**, a film very much in the same genre and utilising the talents of several brilliant newcomers. I think you will enjoy this sordid tale of how Carol Ohmart, faithless wife of a building contractor, James Gregory, makes her lover, Tom Tryon, a party to a plot that begins only with the intention of obtaining money but ends in death. In the same programme is **The Trouble With Harry**, which is the latest picture made by Alfred Hitchcock.

It's Never Too Late (Rialto, Coventry Street, W.) is an adaptation of Felicity Douglas's play about a harassed housewife who writes a first-class novel, goes to Hollywood, and comes back a changed woman. Phyllis Calvert is grand as the wife, even though Patrick Barr, as her spouse, seems rather a weakling for a successful lawyer. Susan Stephen, Guy Rolfe, and Peter Hammond contribute to the constant, if somewhat mild, amusement.

In **The March Hare**, in coloured CinemaScope at the Odeon, Leicester Square, the title rôle is played by an equine wonder who duly wins the Derby, but only after some wierd and wonderful prompting by the tipsy groom, Cyril Cusack. There must be love interest of course, and Peggy Cummins and Terence Morgan fill the bill nicely.

Marcel Carne's **Le Jour Se Leve**, one of Jean Gabin's best pictures, is revived for a short season at the Everyman Cinema, Hampstead.

F.H.S.

CINEMAS

ACADEMY (Ger. 9425) Christian-Jaque's great sea drama, **Race For Life** (u). From a story by Jaques Remy

ASTORIA, Char. X Rd. Com. May 6. C'Scope. Gary Cooper in **One Man Mutiny** (u) Col. **It's A Great Day** (u). Pg. 1, 4.15, 7.30

BERKELEY, W.1 (Mus. 8150) Fellini's **I Vitelloni (Spivs)** (a). Grand Prix Winner **Marty** (u) Ernest Borgnine

CAMEO-POLY, Ox. Cir. (Lan. 1744) **The Light Across the Street** (x). "French Mustard," Ev. Stan. Pgs. 12.30, 3.0, 5.30, 8.0

CARLTON A "55" CinemaScope Picture Rodgers & Hammerstein's **Carousel** (u). 12.42, 3.14, 5.46, 8.18. Sun. 4.30, 7.27

CASINO (Ger. 6877) 2nd Great Cinerama Prod., **Cinerama Holiday** (u). 3 perfs. dly. 2.30, 6.0, & 8.40. Sundays 4.45 & 7.30

CLASSIC (New) (Hen. 6631) **Fire in the Skin** (x). Sun., **Adorable Creatures** (x) Martine Carol, Daniel Gelin, Danielle Darrieux

CONTINENTALE, W.1 (Mus. 4193) Ulanova, **Romeo & Juliet** (u). Tomor. **Diary of a Married Woman** (x). **Fire in the Skin** (x)

CURZON (Gro. 3737) **New Faces** (u). 2.35, 5.55, 9.15. Eartha Kitt. C'Scope. **Papa, Mama, The Maid, & I** (u). 12.50, 4.10, 7.30

DOMINION Com. May 6. C'Scope. Richard Burton, Fredric March, Claire Bloom, in **Alexander the Great** (u) Tech. Doors 12.40

EMPIRE (Ger. 1234) Grace Kelly, Alec Guinness, Louis Jourdan, **The Swan** (u) C'Scope. Col. Perspecta. 10.35, 1.5, 3.40, 6.20, 9.0

ESSOLDO, Kilburn (Mal. 6566) May 7, 6 days. Gary Cooper, **One Man Mutiny** (u) The Grove Family, **It's a Great Day** (u)

GAUMONT, Haymarket Virginia McKenna, Peter Finch in **A Town Like Alice** (a). At 1.0, 3.35, 6.10, 8.45. Sun. 5.0, 7.45

GAUMONT STATE, Kilburn May 6. V'Vision. Katryn Grayson, Oreste, **The Vagabond King** (u) Tech. **Toughest Man Alive** (u)

GOLDERS GREEN LIDO May 6, for 7 days. Gary Cooper, R. Bellamy, **One Man Mutiny** (u). The Grove Family, **It's a Great Day** (u)

GOLDERS GREEN REGAL May 6, 7 days. Humphrey Bogart in **The Harder They Fall** (a). Also **Fury at Gunsight Pass** (u)

HAMPSTEAD PLAYHOUSE (Pri. 6868) May 7, for 6 days. Gary Cooper, **One Man Mutiny** (u). **It's a Great Day** (u)

LEIC. SQ. THEATRE (Whi. 5252) Frank Sinatra in **Johnny Concho** (a). Showing at 1.40, 4.15, 6.45, 9.20. Sun. 5.40, 8.35

LONDON PAVILION Rossana Podesta in **Rosanna** (x) and **Emergency Hospital** (a). Cont. daily from 10 a.m.

METROPOLE May 6. Humphrey Bogart, Rod Steiger, Jan Sterling, in **The Harder They Fall** (a) & wkdys. **Fury at Gunsight Pass** (u)

NEW VICTORIA May 6. C'Scope. Richard Burton, Fredric March, Claire Bloom, in **Alexander the Great** (u) Tech. Doors 12.40

ODEON, Hendon May 7, 6 days. Rod Steiger, Humphrey Bogart, **The Harder They Fall** (u). D. Bryan, **Fury at Gunsight Pass** (u)

ODEON, Leic. Sq. C'Scope. Peggy Cummins, Terence Morgan, **The March Hare** (u) col. At 1.30, 4.5, 6.40, 9.20. Sun. 5.40, 8.30

ODEON, M/Arch **The Harder They Fall** (a) at 1.25, 3.55, 6.25, 8.55. From Tuesday, May 8. **Port Afrique** (a) in Technicolor

ODEON, Swiss Cottage May 7, 6 days. Humphrey Bogart, **The Harder They Fall** (a). **Millionaires for a Day** (u) Engl subs.

ODEON, Temple Fortune May 6, 7 days. Humphrey Bogart, R. Steiger, **The Harder They Fall** (a). **Fury at Gunsight Pass** (u)

ODEON, Tot. Ct-rd. May 6. Humphrey Bogart, Rod Steiger, Jan Sterling, in **The Harder They Fall** (a). **Fury at Gunsight Pass** (u)

PLAZA Hitchcock's **Trouble with Harry** (a) Tech. Vistavn, and **The Scarlet Hour** (a). Progs. 12.15, 3.45, 7.15. Sun. cont. 4.30

RIALTO Phyllis Calvert, G. Rolfe, **It's Never Too Late** . . . for laughter (u) Col. Progs. 12.30, 3.0, 5.30, 8.0. Sun. 4.30 & 7.5

RITZ (Ger. 1234) Robert Taylor, Stewart Granger, **The Last Hunt** (a) C'Scope. Perspecta Snd. 11.10, 1.35, 4.5, 6.35, 9.10

STAMFORD HILL REGENT May 6. V'Vsn. Kathryn Grayson, Oreste, **The Vagabond King** (u) Tech. **Toughest Man Alive** (u)

STUDIO ONE Great all-Disney Programme **The African Lion** (u). 1.0, 3.10, 5.25, 7.40, 9.50. **Blue Men of Morocco** (u). Drs. 12.30

TIVOLI, Strand Com. May 6. C'Scope. Gary Cooper in **One Man Mutiny** (u) col. **It's a Great Day** (u). Pg. 1, 4.15, 7.30

VOGUE, Stoke Newington Sunday, 7 days. Russian **Twelfth Night** (u) Colour. Gina Lollobrigida, Tito Gobbi, **Pagliacci** (a)

WARNER (Ger. 3423) Jack Hawkins, **Land of the Pharaohs** (u) C'Scope, Col. 10.20, 12.45, 3.15, 5.45, 8.20. Sun. 4.30, 7.15

CHILD ARTISTS' SUCCESS

Out of over 5,000 entries from the British Isles and the Commonwealth for the Children's Royal Academy, Naomi Claff, aged 12, a pupil of the Hasmonean Grammar School for Girls, has been awarded the Princess Louisa Prize, one of the first two awards.

Naomi Claff

Her picture, "The Ballerina," has been hung at the exhibition in the Guildhall Art Gallery.

For the sixth year running a gold star award was presented to 14-year-old Leslie Charlotte Benenson.

[The Children's Royal Academy is reviewed by our critic on page 29.]

Harold Holt Ltd. announce

FIRST CONCERT APPEARANCE at the ROYAL FESTIVAL HALL of the

VIENNA PHILHARMONIC ORCHESTRA

MONDAY NEXT 8 p.m. MAY 7

RAFAEL KUBELIK

SOLOMON

Overture, Euryanthe ..... Weber
Piano Con. No. 1 in D minor .... Brahms
Symphony No. 2 in D minor .... Dvorak

TUESDAY NEXT 8 p.m. MAY 8

ANDRE CLUYTENS

CLIFFORD CURZON

Symph. No. 35 in D (Haffner) .. Mozart
Piano Concerto K.595 in B flat .. Mozart
Symphony No. 7 in A ..... Beethoven

Tickets at Box Office (WATerloo 3191) and all ticket agents.

The Federation of Jewish Youth Societies proudly presents the

NATIONAL FINALS of the

12th Annual National Jewish Drama Festival

at the RUDOLF STEINER THEATRE Park Road (off Baker St.), N.W.1, on SUNDAY, MAY 6

Adjudicator: MR. HUGH MILLER

Competing Teams: **Berkeley Players** presents **"The Bespoke Overcoat,"** by Wolf Mankowitz; **Manchester Maccabi** presents **"For Personal Reasons,"** by Adele Goldstone, and **"Night Flight"** by Maisie Liston.

Doors open 6.30 p.m. Commence 7 p.m. Tickets: 10/6, 7/6, and 5/-, obtainable from Miss B. Leader, 33, Wembley Park Drive, Wembley, Middx. (WEM. 3551.)

Y.P.Z. MEMBERS ON ALIYA

Over sixty members of Young Poale Zion were present at a farewell neshef arranged last week at Adler House, London, E.1, by the Y.P.Z. in honour of Miss Betty Schayngesicht (a former London organiser of the movement) and Miss Ruth Korner (a member of the National Council) who are shortly going on aliya.

The speakers included Mr. A. I. Richtiger, Mr. H. Liff, Mr. Sasha Dafna (emissary to Young Poale Zion), and Miss Renie Goldstein, Organising Secretary of Y.P.Z. Miss Goldstein also expressed on behalf of the movement good wishes to Mr. and Mrs. David Doniger, of the Manchester branch of Y.P.Z., who are also shortly leaving for Israel to settle at Moshav Habonim, where a group of Young Poale Zion are already settled.

BROADCASTS FROM ISRAEL

The State's Stamps

The following is the programme of Kol Zion Lagola broadcast in English from Israel next week (all times are G.M.T.):

[*Broadcast on wavelength 33.3 metres*]

Friday, May 4: 10.15 p.m. News and Congress Report; 10.50 p.m. Readings for Shabbat Behar-Bechukotai: talk by Uri Ephrat.

Saturday, May 5: 10.15 p.m. Shavua Tov, News; 10.25 p.m. "This Also Happened"; 10.30 p.m. New Writing in Israel, presented by Anita Davis; 10.45 p.m. Musical Medley.

Sunday, May 6: 10.15 p.m. News; 10.22 p.m. "Personal Column," by Walter Eytan; 10.30 p.m. Youth Album: the Naval Academy at Acre; 10.45 p.m. Harvest Songs; 11 p.m. Mishna Lesson: Rabbi Y. Herzog.

Monday, May 7: 10.15 p.m. News; 10.25 p.m. Newsreel; 10.35 p.m. Nissan Cohen Melamed: Jubilee Concert; 10.45 p.m. Easy Hebrew Conversation, by Judah Shuval.

Tuesday, May 8: 10.15 p.m. News; 10.25 p.m. "On the Spot," by Sol Temkin; 10.30 p.m. Channa Aharoni in a programme of new songs; 10.45 p.m. Easy Hebrew Conversation, by Judah Shuval.

Wednesday, May 9: 10.15 p.m. News; 10.25 p.m. "The Way We Live," by Moshe Pearlman; 10.30 p.m. Israel's stamps; 10.45 p.m. "From East to West," musical greetings.

Thursday, May 10: 10.15 p.m. News; 10.25 p.m. Newsreel; 10.35 p.m. The Music of Chanoch Yakobi and Yedidia Admon.

LORD STRABOLGI has become associated with the British Technion Committee for Technical Development in Israel as Public Relations Consultant.

VALERIE WISEMAN, of Clapton, recently won first prize with honours for piano playing in the under-10 years class at the Walthamstow Music Festival.

COMBINED CHARITIES COMMITTEE (3 C's) and DESERVING CHARITIES ORGANISATION (D.C.O.) present a SPECIAL PERFORMANCE of

"GIGI" (Starring Leslie CARON)

at the

NEW THEATRE, St. Martin's Lane, W.C.2

on Tuesday, MAY 29 at 8 p.m.

Proceeds to HOME FOR JEWISH AGED INFIRM and to provide MEDICAL SUPPLIES FOR ISRAEL

Tickets, £3 3s., £2 2s., £1 1s., 10/6, & 7/6, obtainable from Mr. N. Bluestone, 26, Woodland Close, N.W.9 (COL. 6885); Mr. C. Kramer, 105, Brim Hill, N.2 (TUD. 1265); Mr. H. Weinberg, 29, Easternville Gardens, Ilford (VAL. 0284).

NO APPEAL!

WE OFFER YOU EXCELLENT ENTERTAINMENT—
YOU HELP A WORTHY CAUSE

Cultivate the Continental Custom—

Follow your wine with a glass of

VICHY

Vichy Water counteracts acidity and aids digestion. Use also with spirits.

Sole Agents: Ingram & Royle Ltd., 50 Manchester St., London W.1

SERVICES AND PREACHERS

LONDON

THIS (FRIDAY) EVENING

Stoke Newington, Shacklewell Lane, E.8. Reader: Mr. M. Plaskow (of Jews' College).

TOMORROW (SABBATH)

Finchley, Kinloss Gardens, N.3. Youth service conducted by pupils of the classes. Preacher: Mr. J. Jacobs, B.A. (Jews' College).

Liberal Jewish, 28, St. John's Wood Road, N.W.8. Rabbi Leslie I. Edgar. Subject: "Gambling and the Morals of the Nation." 11 a.m.

Stoke Newington, Shacklewell Lane, E.8. Reader: Mr. M. Plaskow (of Jews' College)

SUNDAY

Liberal Jewish, 28, St. John's Wood Road, N.W.8. The Rev. Philip Cohen. Subject: "Other Religious Approaches in Anglo-Jewry." 11 a.m.

FORTHCOMING EVENTS

LONDON

SUNDAY, MAY 6

Ben Uri Orchestra. Concert. 7.45 p.m. Details on this page, column 4.

Hampstead Garden Suburb Y.Z.S. Mr. Dov Lemberg will be talking on "Israel's Emergency and the Border Settlements." 3, Edmund's Walk, N.2 (near E. Finchley Stn.), by kind permission of Mrs. Layward. 8 p.m. Visitors welcome.

National Finals. 12th Annual National Jewish Drama Festival, presented by the Federation of Jewish Youth Societies. At the Rudolf Steiner Theatre, Baker Street, N.W.1. Doors open 6.30 p.m., commence 7 p.m. Adjudicator: Mr. Hugh Miller. Tickets 10/6, 7/6, and 5/-, obtainable from Miss B. Leader, 33, Wembley Park Drive, Wembley, Middlesex (Tel. WEM. 3551). For further details see display advert. in this issue.

New West End Synagogue Communal Centre, St Petersburgh Place, W.2. Rabbi Dr. I. Jacobs on "Why Do People Suffer?" 8.15 p.m.

Poale Zion May Day Celebration, 57 Eton Avenue, N.W.3. 7.30 p.m. Speaker: Sidney Goldberg (Political Secretary, P.Z.). Chairman: L. Hirsch. Israeli films. Admission free. All welcome.

The Bayswater Society present an evening of popular classics on records at the Shaftesbury Hotel, Monmouth Street, W.C.2. 8 p.m. Visitors 5/-, including refreshments.

University of London Jewish Union Society. Ramble. Meet Charing Cross (S.R.) Booking Office. 10.30 a.m.

University of London Jewish Union Society. Joint debate with Youth Association of Synagogues of Great Britain, 33, Seymour Place, W.1. 8 p.m. "That the Voluntary Isolation of the Jews is not in the best interests of our Community."

Y.P.C. (N.W.). "Israel as a Universal Tourist Centre." A talk and film show by Mr. I. Zuriel (Director, Israel Government Tourist Office), 21, Dartmouth Road, N.W.2 (Kilburn tube). 8 p.m. Visitors 3/6. Refreshments.

MONDAY, MAY 7

Bayswater Synagogue, Chichester Place, Harrow Road, W.2. "My Journey Through Israel." Lecture by the Rev. Sidney Gold, B.A. In the Chair: Mr. E. M. Gollance, M.B.E. Synagogue Hall. 8.15 p.m. Visitors welcome.

Finchley Synagogue Lit. and Soc. Society presents "A Panel of Experts," with Miss Beatrice J. Barwell, Mr. Sydney Silverman, M.P., and Mr. Charles Spencer. Mr. Gerald V. Owen, M.A., LL.B., in the Chair. John Clayman Hall, Kinloss Gardens, N.3. 8.30 p.m. All welcome.

Hagafolim invites members and friends to the meeting at the Washington Hotel, Curzon Street, W.1, at 8.30 p.m.

Jewish Agency, Torah Dept. "Book of Proverbs," by Mrs. H. Rabbinowitz, at 1 p.m. Board Room, 345, Gray's Inn Road, King's Cross.

Jewish Agency, Torah Dept. have pleasure in announcing the 3rd lecture in the series at the Hammersmith Communal Hall, Brook Green, W.6, at 8.30 p.m. Rabbi B. Lapian on "The Yamim Noraim."

TUESDAY, MAY 8

Friends of Yiddish, Sholem Aleichem 40th anniversary commemoration. Sketches by Clara & A. Maisels. Adler Hse., Adler St., E.1. 7.30 p.m.

WEDNESDAY, MAY 9

Central Lit. present "Opera in a Lighter Mood." A programme of Gilbert and Sullivan. Vienna Café, Baker St., W.1. 8.15 p.m. Vis. wel.

The Council of Christians and Jews (Willesden Branch) cordially invites you to attend its annual general meeting, at the Anson Hall, Cricklewood, N.W.2 (corner of Anson Road and Chichele Road). 8 p.m. The Rt. Rev. The Bishop of Willesden, and Mr. Neville Laski, Q.C., will speak on "Education for Tolerance." Hon. Secretary, Miss R. Phillips, 23, Marlow Court, Willesden Lane, N.W.6.

Y.P.C. (Edgware). "Israel's Present International Position." Speaker: Mr. Dov Sinai (Vice-Consul of the Embassy of Israel). 66, Warwick Avenue, Edgware. (113 bus from Edgware tube. Broadhurst Ave., 1st right off Lyndford Gdns.) 8.15 p.m.

THURSDAY, MAY 10

The Jewish Historical Society and the Anglo-Jewish Association (jointly). Tercentenary Year. Arthur Davis Lecture and Reception. Dr. Cecil Roth, President, Jewish Historical Society, will speak on "Three Centuries of Anglo-Jewish History: A Characterisation." Stern Hall, 33, Seymour Place, W.1. 8.30 p.m. Refreshments.

PROVINCES

SUNDAY, MAY 6

MANCHESTER

Dayan I. Abramsky will give a Shiur at the Manchester Yeshivah at 11.30 a.m.

BOXES

RIGID & FOLDING
KRAFT WRAPPING
PATTERN & MARKING PAPER
TISSUES, TWINES

MORTIMER BOX CO.

W. SELBY LTD.

Head Office and Sales Department

132, Gt. Portland St., W.1

MUSeum 8282/5636

FACTORY: CLERE STREET, E.C.2

Investments

INTEREST AND DIVIDEND STATISTICS

Every investor has his own idea of the success, or otherwise, of stock market operations in the past year. It takes the latest statistics of "Interest anl Dividends upon Securities Quoted on the Stock Exchange," now published, to put the position in true perspective. First as to market values. The total market value of the securities analysed is down by £1,800,000,000 on the year. An increase of £550,000,000 in the value of ordinary share capital being outweighed by a fall of £2,350,000,000 in loan and preference share capital. That is a reflection of the need to adjust fixed interest values to generally higher interest rates.

Taking the commercial and industrial share sections it is possibly surprising to find that in the half-year June 30 to December 31 the value of such stocks declined from £6,393,000,000 to £5,930,000,000. Yet dividends over the same period were higher, and for the whole year actually rose from £257,193,000 to £298,596,000.

Shareholders in **Gestetner Limited** will see, with profound regret, the absence of any Chairman's speech from this year's report. The late Mr. Sigmund Gestetner, Chairman and Managing Director since incorporation in 1922, actively directed the company's affairs and under his virile chairmanship the company grew and prospered both at home and overseas. Continued expansion is reflected in the latest balance-sheet.

I.C.I. Disappoint

Those who looked for a higher dividend from **Imperial Chemical Industries** for the past year were disappointed. Payment is maintained at 10 per cent with the final of 6 per cent just announced. Sales increased to £411,000,000 against £352,000,000 with total income before tax £53,579,085 against £47,684,602. That figure, however, is after £20,379,824 against £16,617,557 for depreciation and £2,833,467 compared with £2,652,857 for employees profit-sharing bonus.

Argus Press (Holdings) is maintaining dividend at 20 per cent with the final of 12½ per cent now announced. That rate was forecast at the time of the new issue, shares of which do not rank for the present payment. Group profit is somewhat lower at £200,823 against £225,652. The Argus Press operating company repeats dividend at 29 per cent with the 21½ per cent final.

A cut in dividend by 5 per cent from **Frederick Lawrence Limited** puts shareholders' total payment back to 25 per cent, the rate forthcoming for several years before the increase to 30 per cent for 1954-55. Profit for the year ended January 31 last is £84,029 against £90,501. The Board place £3,000 against £8,000 to reserve for unrealised H.P. profit bringing the total up to £21,000.

CITY EDITOR

SUNDAY, MAY 6, at 7.45
MAHATMA GANDHI HALL
41, Fitzroy Square, W.1.

BEN URI ORCHESTRA

Conductor: JAMES VERITY

Soloist: ULI SCHOCKEN, soprano

Programme includes Brahms' Third Symphony; Mozart: Esultate Jubilate; Arriaga: Symphony; and operatic arias. Tickets: 3/- to 2 gns., from Ben Uri, 14, Portman St., W.1 (WEL. 3001), or at Hall on night of Concert.

WIGMORE HALL

Owing to sudden illness the Pianoforte Recital to have been given by

INA BIEZUNSKA

on Wed., April 25, is POSTPONED TO

SUNDAY, MAY 13, at 3

Tickets valid for new date or money refunded at place of purchase.

THEATRES

ADELPHI 6.10 & 8.50. Al Read in new revue, **Such Is Life.** Shirley Bassey, Jack Tripp, Titler Girls, Big Co. (Tem. 6711)

ALDWYCH (Tem. 6404) Mon.-Fri. 7.30. Sat. 5, 8.15. Wed. 2.30. **The Threepenny Opera**

AMBASSADORS (Tem. 1171) Evgs. 7.30. Tu. 2.30. Sat. 5.15 & 8.0. **The Mousetrap,** by Agatha Christie. Now in its 4th year

APOLLO (Ger. 2663) 7.30. W. 2.30. S. 5.30 & 8.30. Clive Brook, Naunton Wayne, Renee Asherson, Derek Farr, in **One Bright Day**

CAMBRIDGE (Tem. 6056) Evgs. 8. S. 6 & 8.40. Mat. Th. 2.45. Judy Campbell, Wilfrid Hyde White in **The Reluctant Debutante**

CASINO (Ger. 6877) 2nd Great Cinerama Prod., **Cinerama Holiday** (u). 3 perfs. dly. 2.30, 6.0, & 8.40. Sundays 4.45 & 7.30

COLISEUM (Tem. 3161) Monday to Friday evenings 7.30. Mat. Wed. 2.30. Saturday 5.30 & 8.30. **The Pajama Game**

COMEDY (Whi. 2578) Evenings 8.30. Mats. Thurs. & Sat. 5.30. Laurier Lister's new revue, Fresh Airs

DRURY LANE (Tem. 8108) 7.30. W. 2.30. S. 5.15, 8.15. New Musical, **Plain & Fancy.** "Another Drury Lane Success." E. News

DUCHESS (Tem. 8243) 7.30. St. 5.30, 8.30. Th. 2.30. Peter Cushing, Olga Lindo, Robin Bailey, **Silver Whistle.** A Comedy

DUKE OF YORK'S (Tem. 5122) Evgs. 7.30. S. 5.30, 8.30. Th. 2.30. **Sorcar & his Indian Magic.** World's Greatest Magician

FINSBURY PK. EMP. (Can. 2248) Mon. next, 6.25, 8.40. **The Max Miller Show, Nat Gonella, Penny Nicholls,** & Big Company

GARRICK Ev. 8. Wed. Sat. 5.45, 8.40. Dhery Show, **La Plume de Ma Tante.** "French . . . foolish . . . fun." (Tem. 4601)

GLOBE (Ger. 1592) Evenings at 7.30. Mats. Wed. & Sat. 2.30. Margaret Rutherford, Robert Morley in **A Likely Tale**

GRAND PALAIS YIDDISH THEATRE, 127, Commercial Road, E.1 (Bis. 2646/9077). Sat., May 5, Sun. (J.D.S.L.), & nightly at 7.45. Madam Celia Lipsin, from New York, and the Grand Palais star company in a new production, **Side Street**

HAYMARKET (Whi. 9832) Evgs. 7.30. Wed. Sat. 2.30. Edith Evans, Peggy Ashcroft, Felix Aylmer in **The Chalk Garden**

HER MAJESTY'S (Whi. 6606) Evgs. 7.30. W. 2.30. S. 5.30 & 8.30. **The Teahouse of the August Moon.** "Enormously Funny," Star

HIPPODROME (Ger. 3272) Evgs. 7.30. Wed. 2.30. Sat. 5.15 & 8.30. A new British Musical, **Wild Grows the Heather**

LYRIC (Ger. 3686) Evs. 8. S. 5.30 & 8.30. W. 2.30. Vivien Leigh, Ronald Lewis, Ian Hunter, Alan Webb, Joyce Carey, Arthur Macrae, **South Sea Bubble,** by Noel Coward

PALACE (Ger. 6834) Last week. Evenings 7.45. Mat. Sat. 2.30. **Theatre National Populaire** from Paris

PALLADIUM (Ger. 7373) 6.15 and 8.45. Sats. 2.40. **Big Bill of International Record Stars and Guest Artists**

PHOENIX (Tem. 8611) Evgs. 7.30 shp. Mat. W., S., 2.30 shp. Paul Scofield, **The Power and the Glory.** For a 5-week season

PRINCE OF WALES (Whi. 8681) 6.15, 8.50. Benny Hill in new and exciting Folies Bergere, **Paris by Night.** Tommy Cooper

PRINCES (Tem. 6596) M.-F. 7.30. S. 5. 8.15. W. 2.30. David Hughes, Sally Anne Howes in new musical, **Summer Song.** "Cheers for Musical Triumph," Daily Mail

ST. JAMES'S (Whi. 3903) 7.30. Mats. Wed., S. 2.30. Eric Portman, Margaret Leighton in **Separate Tables,** by Terence Rattigan

ST. MARTIN'S (Tem. 1443) Evgs. 8.30. Wed. & Sat. at 6.0 and 8.30. **Cranks.** Revue

SAVOY (Tem. 8888) 7.45. W. 2.45. Sat. 5.30, 8.30. MARGARET LOCKWOOD in **Spider's Web,** by AGATHA CHRISTIE. 2nd year

STOLL (Hol. 3793) Evgs. 7.30. S. 5.15, 8.30. Wed. 2.30. Jack Hylton presents **Kismet.** "Best American musical ever," N. o' World

STRAND (Tem. 2660) 7.30. S. 5.15, 8.30. Th. 2.30. Peggy Mount in **Sailor Beware.** Now in its second year

VAUDEVILLE (Tem. 4871) Mon. to Fri. 8.0. Sats. 5 & 8. Mat. Thurs. 2.30. A Musical, **Salad Days.** Now in its SECOND YEAR

VICTORIA PALACE (Vic. 1317) 6.15 & 8.45. Crazy Gang, Nervo & Knox, Bud Flanagan, Naughton & Gold, **Jokers Wild.** 2nd year

WESTMINSTER (Vic. 0283) Last 2 weeks. 8. Th., Sat. 2.45. **Mornings at Seven.** "Wise, tender, and beautiful play . . ." Truth

WHITEHALL (Whi. 6692) Evgs. 7.30. Th. 2.30. S. 5.15, 8.15. John Slater, Brian Rix, Basil Lord, **Dry Rot.** "Riotous," N./Wrld.

WINTER GDN. (Cha. 3875) 7.30. Th. 2.45. S. 5.15, 8.15. Alec Guinness, Irene Worth, Martita Hunt, Douglas Byng, Frank Pettingell, in **Hotel Paradise.** A Farce

OPERA AND BALLET

COVENT GARDEN **Sadler's Wells Ballet.** Evgs. 7.30. May 4, **Giselle, 3-Cornered Hat.** May 5 & 7, **Special perfs. for 25th Anniversary.** May 9 & 10, **Sleeping Beauty.** Further programme available Box Office, now open

COVENT GARDEN OPERA Evgs. 7.0. May 8 & 12, **The Magic Flute.** Two cycles of **"The Ring,"** between May 24 and June 16. Seats available for single perfs. from May 7

HAROLD DAVISON FOR BIG SHOW (U.K.) LTD. presents

FRI. MAY 4 for 10 DAYS!

LOUIS "Satchmo" ARMSTRONG

(In PERSON) WITH HIS ALL STARS

Also Britain's Own

VIC LEWIS & ORCHESTRA

Louis Armstrong appears on the Spectacular Revolving Stage with the New Ultrasonic Sound System.

TWICE NIGHTLY 6.15 & 8.45

TICKETS at Box Office, Agents or pay at doors. 1st house 5/- - 25/- 2nd house 7/6 - 30/- (Special Party Rates)

EMPRESS HALL LONDON, S.W.6 FULham 1212

CATERERS & RESTAURANTS

The advertising of caterers and restaurants in these columns is NO GUARANTEE of their kashrut or Jewish Orthodoxy ; and while reasonable efforts are made to ensure that the statements in the advertisements are not misleading, no responsibility can be taken by "The Jewish Chronicle" in this respect.

Under the supervision of the Kashrus Commission and Beth Din.
BAETU BROS.
for all functions at reasonable terms ; quotations without obligation.
VALentine 3696. STAmford Hill 9165.

Bert Barnett (Caterers) Ltd.,
128, WHITECHAPEL ROAD, E.1
Under the supervision of the Beth Din and Kashrus Commission.
Has sole Sunday catering rights at
THE TAVISTOCK ROOMS
and
THE QUEEN'S BRASSERIE
'Phone : BIShopsgate 7736 & 6466

JOE BLUME'S
KOSHER RESTAURANT
Lunches, Dinners. Hot Salt Beef our speciality. Sandwiches & Delicatessen.
Under supervision of the Beth Din and Kashrus Commission.
14, FOUBERTS PLACE, REGENT ST., W.1
(REG. 2725)

CARLTON ROOMS
MAIDA VALE, W.9
B. BERNARD (Caterers) LTD.
(Beth Din and Kashrus Commission)
SOLE CATERERS FOR SUNDAYS
SPECIAL TERMS FOR WEEKDAYS
24, Craignair Rd., S.W.2. TUL. 5343.

HOTEL CENTRAL
Mansell Street, E.1
Under supervision of Kashrus Commission
"STILL THE SUPREME CATERERS"
FOR ALL FUNCTIONS
'Phone : ROYal 5941 ; 4385
Evenings : VALentine 2563.

DAVIS'S Caterers
(Under supervision of Kashrus Comm.)
ALL FUNCTIONS CATERED FOR
WEST END HALL AVAILABLE FOR
NOV. 25 & DEC. 9 & 23, 1956
8, CHURCH MOUNT, NORRICE LEA, N.2
'Phone : MEAdway 4070
(Formerly of Middlesex Street, E.1)

Spielsinger & Abrahams Ltd.
Caterers at
The EMPIRE ROOMS
W.1
Kashrus supervision
'Phone : SPE. 8916. TUD. 7884.
BIS. 7718.
Sunday, June 24, vacant.

GARGOYLE
the magnificent banqueting suite, with complete arrangements. Kosher.
FOR ALL FUNCTIONS
Seating capacity 200.
69, Dean Street, W.1. (GERrard 6455.)
SUNDAYS AVAILABLE.

GROSVENOR ROOMS
Willesden, N.W.2
WILlesden 2281/2 & 3037

Be a Guest at your own Simcha !
Engagements, Cocktail Parties, At Homes, etc. Hire a West End Chef, Waitresses, Crockery. 'Phone Eddie Levy, AMH. 7282.

HAVING A PARTY ?
Phone
MRS. MANDL—PAD. 2593
Well known for high-class catering in your own home. Hall for Sundays also available.

V.I.P.'s
See the main advertisement by
SELBY'S of Mayfair.

THE ENCHANTING
CAFE ROYAL
REGENT STREET, W.1
EXCLUSIVE CATERERS
FOR SUNDAY FUNCTIONS
M. STERN & SONS EST. 1890
FOR AVAILABLE DATES PLEASE
CONTACT CLISSOLD 4208.

D. SUGARMAN
Caterer for Weddings and all Functions.
1, Hurst Close, Chingford, E.4 (SIL. 4837).
Under supervision of Kashrus Commission.

FOR FUNCTIONS
SUSSER'S
Wines, Spirits, Beers, Cordials, etc.
Supplied on Sale or Return
at keenest prices.
113a, GOLDERS GREEN ROAD, N.W.11
(HEN. 7518) (SPE. 4336)

MRS. WINTER
PRI. 8978, 8 a.m.-1 p.m.
Well known for High-class Catering in your home or any hall.

HALLS, ETC., FOR HIRE

BRENT BRIDGE HOTEL
Hendon, N.W.4
('Phone : SUNnyhill 0066)
The Ballroom is available for Weddings, Barmitzvahs, and Dances. Bedrooms & Bathrooms are also available.
SEPARATE KOSHER KITCHENS
Free Car Park Apply Manager

FIXLER'S RESTAURANT
58, BERWICK ST., W.1 (GER. 8228)
Under supervision of the Kasnrus Com.
Well-known Restaurant Service as usual.
Two modern reception rooms available. 1st floor for 20 couples. Ground floor hall for 40 couples. Reception with full chicken dinner and tea, 3 gns. per couple inclusive. Facilities for dancing and entertainment.

FOLMAN'S
WEST CENTRAL ROOMS
24, Noel Street, W.1 (GERrard 2250)
ALL FUNCTIONS CATERED FOR
Under the supervision of the Kashrus Commission.
June 3 available for a function.

THE GRAHAM ROOMS
HENDON WAY HOTEL, N.W.4
(opposite Hendon Central Station). HEN. 3594
New rates for weekdays and Sundays.

Weddings: Barmitzvahs: Dances
WELbeck 1471*
The Mayfairia
Private Reception Rooms
two large halls available
Catering by Mr. A. ZEVOTT
BRYANSTON STREET · W1

PORCHESTER HALL
BAYSWATER, W.2
V. SCHAVERIEN (Caterers) Ltd.
(Beth Din and Kashrus Commission)
293, ROMFORD ROAD, E.7
MARyland 1408 HENdon 3696

YUDAROSA HALL
Exquisite
Banqueting and Reception Rooms,
HARLEY GROVE, E.3
Open for bookings for every kind of Function
'Phones : ADVance 4297 ; CHAncery 5176 ; HAMpstead 4754.

STOKE NEWINGTON TOWN HALL
Redecorated, modern lighting, new kitchen and servery
Available for Letting
'Phone : STAmford Hill 1282, ext. 35, for details of charges, or write to Town Clerk, Town Hall, N.16.
SUNDAYS, SATURDAYS and OTHER WEEKDAYS AVAILABLE FOR YOUR RECEPTION, DINNER or DANCE

ORCHESTRAS, ETC.

THE BAND THAT ENTERTAINS
DENNY BOYCE
AND HIS BROADCASTING ORCHESTRA
1, Talbot Gardens, Ilford SEVen Kings 0237

CLAUDE CAVALOTTI
WITH HIS ORCHESTRA AND SINGERS
21a, Eton Place, N.W.3 (PRI. 4803)

ARTHUR COPPERSMITH
AND HIS ORCHESTRA
(Now at Cafe de Paris)
Available Sundays only.
Represented by
EDMUNDO ROS & VAN STRATEN LTD.
39-40, Albemarle St., W.1 (HYD. 9595-6)

STAR CLARINETTIST
LEN LEWIS & his Music
AND HIS MUSIC
106, Powerscroft Rd., E.5. (AMH. 5317)

BAKER & WILLIE
with their Orchestra or cabaret only
111, Evering Road, N.16
(AMH. 3188 ; HAMp. 3149)

TOMMY DE ROSA
AND HIS ORCHESTRA
246, North Circular Rd., Palmers Green, N.13
(PAL. 6603)

ISY GEIGER
AND HIS BALLROOM ORCHESTRA
with Singers, combined with Viennese and Gipsy Music, for Receptions and Dinners.
145, Wymering Mansions, W.9. CUN. 4636.

ALAN GILFORD
AND HIS ORCHESTRA
26, WATFORD WAY, N.W.4. (HEN. 3618)

Book the Band that's known. Write, 'phone
JOHNNY FRANKS
AND HIS ORCHESTRA
8, Windsor Court, N.W.11
MEAdway 3633

The Band that has everything
LEN KRAMER
with
FRANK HOWARD
and his Music and Vocalists
8, HANGER COURT, EALING, W.5
(PER. 5346)

HARRY MUSIKANT AND HIS BAND
201, Lordship Lane, N.17. (TOT. 2599)

SID PHILLIPS
and his Band
LEW STONE
and his Band
for all social functions.
Apply : Suite 1,
41, Charing Cross Rd., W.C.2 (GER. 3421/2)

FOR SUPREME ENTERTAINMENT
HARRY ROBINS
AND HIS ORCHESTRA
63, Colvestone Cres., E.8. (CLIssold 1012.)

(To engage the original) Write, 'phone
FRANKIE ROBINS
AND HIS PROFESSIONAL BAND
25, Bonner Street. ADVance 2465.

CYRIL SHANE
HIS VOICE & HIS ORCHESTRA
110, Bedford Court Mansions, W.C.1
LAN. 5461. COV. 0351 (Office).

MAURICE SINCLAIR
London's foremost professional Orchestra
Specialising for the Jewish community
FINchley 2739 SUNnyhill 3060

VAN STRATEN
AND HIS ORCHESTRA
39/40, Albemarle Street, London, W.1
HYDe Park 9595

HENRY ZEISEL
& HIS ORCHESTRA
Now appearing fortnightly in B.B.C. TV series "Whirligig."
39-40, ALBEMARLE STREET, W.1
(HYDe Park 9595-6)

University News

READERSHIP IN EDUCATION

Dr. S. Weitzman's New Title

The title of Reader in Education in the University of London has been conferred on Dr. Sophia Weitzman, in respect of her post at the Institute of Education.

Dr. S. Weitzman

For the past ten years, as official historian to the Cabinet, she has been writing the educational volume of the official history of the Second World War. The volume is to be published shortly.

Dr. Weitzman, who is a daughter of the late Rabbi Pesach Weitzman and a sister of Mr. David Weitzman, Q.C., M.P., is a member of the Council of the Jewish Historical Society.

LECTURESHIP AT LEEDS

Dr. Percy Grosberg, of South Africa, has been appointed Lecturer in Textile Engineering in the new Department of Man-Made Fibres at the University of Leeds.

For the past five years he has been working at the South African Wool Textile Research Institute in Grahamstown, where he evolved a new method of process control in worsted spinning. This has proved to be one of the biggest advances in recent years of the scientific control of wool processing. In October of last year he was awarded the I.C.I. Research Fellowship in Textile Engineering to further this research.

Dr. Grosberg, who was an active member of Hapoel Hamizrachi in Johannesburg, is a son-in-law of Rabbi Dr. and Mrs. S. Fisch, of Leeds.

Among those on whom the degree of Doctor of Philosophy (Ph.D.) has been conferred at the University of London are the following: M. D. Ashton and C. Solomons (Faculty of Science) and M. B. Shapiro (Faculty of Arts).

The Cambridge University Jewish Society was addressed by Rabbi H. Rashbass on "Shvlock—A Rabbinic View." The Israel Study Group heard at a recent meeting an account of life in a religious settlement as experienced by Miss Ora Yellin.

Dayan Dr. M. Lew recently addressed the University of London Jewish Union Society on "The Work of the Beth Din." Mr. Michael Levin presided.

Dr. G. M. Berlyne, of Park Road, Prestwich, Manchester, has been admitted to the Membership of the Royal College of Physicians of London.

Dr. J. B. Ross, M.B., B.S., of Whitburn Bents Road, Sunderland, has been awarded the Diploma of the Royal College of Gynæcologists.

Leslie Zisman, of Richmond, Surrey, has been elected an Associate Member of the Institution of Mechanical Engineers.

Among those successful in the recent Law Society final examination were N. Copeland and J. Mandel.

INDUSTRIAL ART BURSARIES

The Council of the Royal Society of Arts has awarded 20 bursaries in connection with its Industrial Art Bursaries competitions for 1955. One of the recipients is Miss Hanna Stern (L.C.C. Central School of Arts and Crafts) who has been awarded a £150 bursary in the Dress Textiles section of the competitions.

Among those commended was Miss Joan Leftwich (L.C.C. Central School of Arts and Crafts).

Particulars of the Industrial Art Bursaries competitions for 1956 may be obtained from the Royal Society of Arts, John Adam Street, London, W.C.2. The closing date for entries is October 15.

STUDENTS' CALL TO GOVERNMENT

At a recent meeting of the Executive of the Inter-University Jewish Federation, held at Hillel House, London, a resolution was passed deploring the situation on the Israeli-Arab border, and calling on the British Government to pursue a more impartial and resolute policy.

It was stated that the Working Party formed to survey Jewish education in the British Isles has been collecting information and hoped to present a preliminary report shortly.

CAREERS AND EDUCATION

Hoover's Training Schemes

The well-known manufacturing and sales-service organisation, Hoover Limited, provide a comprehensive training scheme for their staffs at the initial stages of employment and also in preparation for promotion.

Intensive training is arranged for the sales-service organisation and special attention is given to management trainees. On the successful completion of a course the management trainee is appointed as a junior manager. After further stages of experience, training, and promotion he can become a district manager and then hope for further promotions in senior positions at home and abroad.

There are varied schemes for training for the many posts in this organisation, including engineering, production, clerical, and administrative, training.

Potential trainees should communicate with the Education and Training Officer, Hoover Limited, Head Office, Perivale, Greenford, Middlesex.

ALL ABOARD FOR SHNAT SHERUT

A group of 16 young British Zionists aboard the Jerusalem en route to Israel for Shnat Sherut (a year's service in the Jewish State). They are, back row, left to right: Hazel Hyman, Gerald Frucht, Jeffrey Petrook, Laurence Segal, Norman Morris, Rita Lacombe, Flora Abraham, Howard Myers, Annette Rosencranc, and Rowena Oscar; front row, left to right: Nita Falk, Esther Azar, Barbara Harris, Laurence Tytel, Betty Bloom, and Samuel Morris

13th-CENTURY JEWISH POACHER

The rare thirteenth-century Latin parchment referring to a Jewish poacher (which was described by Mr. Wilfred S. Samuel, Chairman of the Jewish Museum Committee, in a letter to this paper on December 23, 1955) has been lent by the Essex Records Office to the Jewish Museum, Woburn Place, London, for one year. The parchment is now on display at the Museum.

As a result of the Jewish interest in this rare document it was lent for display at the Tercentenary Exhibition at the Victoria and Albert Museum.

SEVEN-YEAR-OLD Eva White, of Colesbach Road, Clapton, E., recently won first prize at the Stratford and East London Music Festival. The award was a silver medal for piano playing.

Motoring Notes

MISS VAN DAMM'S SUCCESS IN ITALY

By our Special Correspondent

In Italy, where I have been watching the Mille Miglia race, women drivers have put on an excellent show against the best of the men.

Miss Sheila van Damm, driving in her first big race, in a Sunbeam Rapier which had been prepared at comparatively short notice, took fourth place in her class, ahead of two Continental male drivers in a similar car. When I saw her at the finish, she was chiefly anxious that she should not be given all the credit, as her co-driver, Peter Harper, had taken a big share in the driving.

The big event of the previous week was the Turin Motor Show, where the Italian coachbuilders put on their usual brilliant exhibition of new car styles, which will influence designers throughout the world.

The fact that the Humber Super Snipe can now be had with an American automatic transmission at a lower price than formerly with an ordinary synchromesh gearbox is a sign of the fight that is going on behind the scenes to give British cars a lead over their European competitors in aids to easy driving. We already have the world's best overdrive in the Laycock De Normanville, and plans are afoot to give Britain a choice of new transmissions which might make us independent of American designs. I have been driving a car fitted with one of the most promising British designs, now in the experimental stages, and it opens up big possibilities both in fuel economy, and in smooth, automatic, and imperceptible gear changing. However, much depends on whether British car manufacturers are really prepared to invest the large sums necessary to back a British design.

Art Notes

GERMAN PAINTING AT THE TATE

The Tate Gallery's invaluable exhibition of 100 Years of German Painting contains works by three Jews—Max Liebermann, Rudolf Levy, and Franz Marc. The Levy is a good portrait of the poet Schlüter, showing how well he imbibed the influence of Matisse; but we over here cannot judge him by this one work. There are 15 Liebermanns and nine Marcs.

Liebermann was well shown at the Leicester Galleries in 1934 and can be said to be known here. In any case his work is eclectic enough to be known if it had not been seen. That, however, is the only thing to be said against it. He had the first essential of an artist—feeling. He had the second essential—technique; and throughout his long life he never spared himself in improving it. He lacked only the third essential of great art—personality, individual vision. Though he could worship Rembrandt and Degas, his own was a commonplace vision redeemed by love and knowledge. The two portraits lent by the Hamburg gallery are separated by 50 years and by an increased technical confidence, yet each is a masterpiece within its limits. Neither the bad-tempered little girl, Eve, nor the successful surgeon, Professor Sauerbruch, could have wished for a more understanding or a more skilful portrayer.

Liebermann was 88 years old when Hitler drove him to death. Franz Marc was only aged 36 when he was killed in the First World War, at Verdun in 1916. Marc had all the three requisites of an important artist, and his death within five years of "finding himself" was a tragedy for art as well as for himself and his friends. Together with Kandinsky and Klee, he formed the *bleue Reiter* group in 1911-12. He painted animals, particularly horses and deer, and he tried to paint them, not only as he saw them, but as they saw themselves, as they felt themselves. He had an intense love of his subject-matter, a natural technique, and the new discoveries of the cubists, the fauves, and the expressionists to contribute to a personal idiom.

The exhibition contains his well-known windswept "Landscape with Horse" of 1910 from Essen and his more complicated, but no less expressive, "Roes in the Wood" from Karlsruhe. There is no knowing where his metaphysical researches would have led him; one can only lament the early slaughter of a lovable and exciting artist who considered himself to be merely on the threshold.

THE CHILDREN'S ACADEMY

The Royal Drawing Society's annual exhibition of children's paintings and drawings, which is at the Guildhall Art Gallery till May 12, is known as the Children's Royal Academy. The principal prizewinner this year is Naomi Claff, of the Hasmonean Grammar School, Hendon. She has two water-colours of ballet scenes that show exceptional qualities for a child. She is a natural draughtsman with a fluent line, a sense of movement and also of character and mood, and a feeling for composition. A glance through her sketch-books confirms these qualities as recurrent, not flukes.

Gold stars are again won by Leslie Benenson for her animal drawings, and Antonia Werner, of the County Grammar School, Bury St. Edmunds, gets a silver star for her "Path Through the Wood." Stephanie Bergman, of Upton Preparatory School, Windsor, gets a book prize for a portrait, and Deborah Wolpe's "School Riding Class" is marked very good. Deborah is the five-year-old daughter of Berthold Wolpe, the well-known graphic designer who designed the front-page heading of THE JEWISH CHRONICLE.

DOLF RIESER

To be born on the edge of the richest area of Bushman rock paintings is a bit of luck not granted to many artists today. Dolf Rieser took full advantage of it and in his 58 years has not yet lost their beneficent influence. It is evident in his beautiful engravings at the Zwemmer Gallery and so is his scientific doctorate with biology as his special subject. He studied engraving under the great Joseph Hecht in Paris and is continually experimenting with biological iconography and new techniques. His plants, birds, and fish are lyrical in line and colour, and Rieser is now printing his designs on plaster and on fibre glass. The engraver of today must use colour if he is to compete in the popular market of coloured reproductions; and one can see great possibilities for Dolf Rieser's new media in interior decoration.

F.G.S.

EXHIBITOR AT ROYAL ACADEMY

Sculptress's Achievement

By a JEWISH CHRONICLE *Reporter*

For the second consecutive year Miss Ghisha Koenig (wife of Dr. E. Tuckman) is exhibiting at the Royal Academy.

This year, she has two works on show, one of which is entitled "Survival." This is a bronze bas-relief comprising six figures, the central one depicting a survivor of Belsen and the others his dead comrades. The work is a portrayal of the mass destruction wrought by the Nazis during the Second World War.

Miss Koenig's other work at the exhibition is a bronze head of John Yudkin, the 12-year-old son of Dr. Simon Yudkin.

She is the daughter of Mr. Leo Koenig, the Yiddish writer and art critic, and Mrs. Koenig, who now live in Haifa.

CLUB ACTIVITIES, ETC.

A.J.E.X.

H.Q., 98/100, City Road, London, E.C.1 (CLE. 0027/8)

Willesden Branch. Tuesday, May 8. Rabbi Dr. A. Melinek, B.A., Ph.D., Minister of Brondesbury Synagogue, will speak on "Jewish Humour." In the Chair, Mr. A. Bernard Lyons, M.A., LL.B., Branch Chairman, at 8.15 p.m., in the Willesden Synagogue Hall, Heathfield Park, N.W.2.

Hampstead Branch. Sunday, May 27. Mystery Car Rally. Tea, Supper, Dancing, Prizes. Apply Mollie Weber, 80, Northways, College Crescent, N.W.3. Guinea a head all in.

The Association of Jewish Ex-Service Men and Women has branches in most areas. Further details from H.Q.

JOIN AJEX NOW

ANGLO-ISRAELI CLUB

Sun., May 6. Social evening. Members' and Guests welcome. 8 p.m.

Tues., May 8. Alec Waterman, London Correspondent Yiddish newspaper, "Volksztyme," Warsaw, on "Jews in Poland." Chair: A. H. Bloch, LL.B. 8 p.m.

Thurs., May 10. The Earl of Balfour. "Anglo-Israeli Relations." Chair: The Rt. Hon. Lord Nathan, P.C., T.D., D.L. 8 p.m.

Membership Applications invited.

Reduced subscriptions: Members under 23, University Students, & Graduates.
43/44, Gt. Windmill St., W.1 (GERrard 2963)

MACCABI

STADIUM: HALL LANE HENDON
73 COMPAYNE GDNS NW6

Sun., May 6. Maccabi Players present "The Ghost Train." 7.30. See next column.

Mon., May 7. Junior Maccabi, boys aged 14½-17½.

Wed., May 9. Dr. Hugh S. Schonfield, D.S.Litt., speaks on "A Jew looks at the New Testament." 8 p.m.

Thurs., May 10. Second performance of "The Ghost Train." 7.30 p.m.

All other activities as usual.

NORTH MIDDLESEX JEWISH CENTRE

(Senior Section)

Synagogue Hall, Forty Ave., Wembley,
and
3, Vaughan Road, Harrow.

Sunday, May 6. Coach Trip to Cliftonville. All seats sold.

Monday, May 7. Tennis Practice. King Edward Park, Wembley, 7 p.m.

Tuesday, May 8. (Wembley.) Table Tennis and Film Production Group.

Wednesday, May 9. (Wembley.) Mr. Maurice Levenson on his experiences as an Author and Cab-driver.

Thursday, May 10. (Harrow.) "My Wildest Dream."

SUNDAY, MAY 6

A Bar Kochba presentation at 57, Eton Ave., Swiss Cottage, N.W.3. The usual Sunday Social. Adm. 4/-. Time 8-11. We can only admit 100 people, so be sure by being early. Buffet, novelties, etc., etc.

All aboard for the **Maccabi Players** presentation of "The Ghost Train," at 73, Compayne Gdns., N.W.6, at 7.30 p.m. Tickets 2/6 & 5/-, on sale at door.

Clapton Jewish Youth Centre. Tenth Anniversary Service. Clapton Synagogue, 47, Lea Bridge Road, E.5. 4 p.m.

National Finals. National Jewish Drama Festival presented by the **Federation of Jewish Youth Societies.** Rudolf Steiner Theatre, Baker Street, N.W.1. Doors open 6.30 p.m. Commence 7 p.m. Tickets 10/6, 7/6, and 5/-, obtainable from Miss B. Leader, 33, Wembley Park Drive, Wembley, Middlesex (Tel. WEM. 3551). For further details see Forthcoming Events and display advert. in this issue.

Phoenix Club. Visit to Thorpe Bay. Meet Fench. St. 10.40, or Sth. Totthm. 10.20.

Senior Ramblers meet at 10 a.m., Holborn Viaduct Stn., for Eynsford. Membership 7/6 p.a. Vis. welcome. Programme 1/-. Spend an evening among friends at **The Old Boys' Club,** 241, Mile End Road, E.1. The club invites members and friends to its social evening. 7.30-11. Visitors welcome.

WEDNESDAY, MAY 9

At Maccabi, 73, Compayne Gdns., N.W.6, Dr. Hugh S. Schonfield, D.S.Litt., speaks on "A Jew looks at the New Testament." At 8 p.m.

Central Lit. See "Forthcoming Events."

The Old Boys' Club, 241, Mile End Rd., E.1, will be open for a social evening from 7.30 to 11. Visitors welcome.

THURSDAY, MAY 10

Nomads present "Music for Springtime." Recordings, chosen for your listening pleasure. 7.45 p.m. The Cranbourne, Gt. Newport Street, W.C.2. First floor.

Second performance by **The Maccabi Players,** at 73, Compayne Gdns., N.W.6, of "The Ghost Train." 7.30 p.m. Tickets 2/6 & 5/-.

S.H.G. Cine cameras. A talk and discussion for photographic-minded people. Table tennis. Kinloss Gdns., N.3. 8. Open Tues.

SUNDAY, MAY 13

Z.C.S. See display advert. on this page.

MONDAY, MAY 21

The Guardians' Aid Committee of the Jewish Board of Guardians presents its annual car rally and scavenger hunt, leaving Henlys Corner at 11 a.m. for Henley-on-Thames. First prize £10, and many consolation prizes. Buffet and dance at the Phyllis Court Club, Henley-on-Thames, at 6.30 p.m. Dancing to Vic Ash and his Sextet. Tickets 30/- inclusive. Applications to S. J. Bressloff, Tel., SPE. 5861 (evgs.) or to I. Reback, AMH. 7278 (day).

DANCE HALLS, Etc.

SUNDAY, MAY 6

The Blue Star Club is closed tonight, open next week at the Horse-shoe.

THURSDAY, MAY 10

Club Vienna, 209, Baker St., invites you again to the social & dance which is proving a success 8-11.15. 2/6 before 8.30, 3/6 after. Yrly mem. 1/-. Espresso lounge.

Hammersmith Palais. Twice daily, 3 & 7.30. Lou Preager Orchestra, Phil Tate Orch. Mon., May 7. Evg. The Kirchin Band.

The Modernaires. Jewry's leading jazz promoters inaugurate their "Jazz for the millions" programme next week. Watch this column. We're coming your way!!

CARMEL SUNDAY SOCIAL CLUB

(FOR OVER-30s)
ST. MICHAEL'S HALL
Golders Green Road, N.W.11
(almost opposite Woolworths)
SUNDAY, MAY 6, at 7.30

Come and enjoy another Grand Social Evening at our new spacious premises. Members and guests welcome. Membership fee 1/- per year. Please note new address.

Z. C. S. COMMITTEE

SUNDAY, MAY 13

Boys and girls come out to play.
A guinea each is all you pay.
Car Rally first (you want a ride?)
and then a party—food supplied.
A private house, a first-rate band.
Don't delay, stretch out your hand and telephone Felix at HEN. 1854 or Clifford at HEN. 6721.

MACCABI

TENNIS SECTION

Three excellent red hard courts available at Maccabi Stadium for members of Maccabi Association London. Dressing rooms, showers, and all facilities.

Applications for membership to Tennis Section, 73, Compayne Gardens, N.W.6.

Headache?

How and why ANADIN gives you the POWER to stop PAIN so fast

Anadin's balanced formula contains FOUR different ingredients which work together to increase the pain-relieving power of each and to eliminate after-effects.
Here is how and why 'Anadin' gives you the power to stop pain.

QUICK ABSORPTION. *'Anadin' tablets disintegrate* immediately they *enter* the stomach.

IMMEDIATE RELIEF. *First to act is the pure aspirin. Its quick-acting power makes the body's 'nerve exchange' less sensitive.*

LONG-TERM RELIEF. *The Phenacetin in 'Anadin' acts next, greatly to prolong the beneficial effects of the aspirin.*

SENSE OF WELL-BEING. *Pain nearly always brings depression and a 'low-feeling'. But 'Anadin' includes Caffeine with a balancing trace of Quinine, to exert a 'tonic' effect and induce an immediate feeling of well-being as pain gives way to relief.*

Nothing acts faster than
ANADIN
At All Chemists

'ANADIN' is a registered trade mark

Eat & Enjoy
MAYDEW
DUTCH 54
BUTTER & CHEESE
Inquiries:
MORRIS ISRAEL & SONS, LTD.
67/75, New Rd., E.1

DEANER PRINTERS LTD.
SPEEDY PRINTING SERVICE
Linotype and Automatic Machine Processes
49, HACKNEY ROAD, E.2
Telephone: SHOreditch 3889/6046

BANQUETING SUITES
Under the Supervision of the Beth Din and Kashrut Commission

that for all GREAT OCCASIONS you cannot do better than choose

SELBY'S
of MAYFAIR

NEW BUTTERY
Our **NEW** Luncheon Buttery on the ground and mezzanine floors with seating for 150 is
NOW OPEN
Monday to Friday
11.30 a.m.-3.30 p.m.

SIMCHAS, RECEPTIONS, MAJOR FUNCTIONS for 50-300 people.
CATERING CHARGES: RECEPTIONS from £1 11s. per couple.
BANQUETS from £3 15s. per couple.
PRIVATE PARTIES for 10-30 people. Charges by arrangement
Office Hours: 10 a.m. to 6 p.m. Banqueting suites may be viewed by appointment
Write or telephone for our new fully illustrated Brochure.

SELBY'S of Mayfair, HANOVER STREET, W.1 'Phone: MAYfair 0826 and 7152

Houses, Flats, Rooms to Let or For Sale, Furn. or Unfurn.—(*continued from p. 4*)

MAPLE & CO.

s. Grafton St., W.1 (HYDe Park 4685)

HENDON LANE, N.3. Delightful house in excellent condition; 5 bedrooms; modern bathroom; spacious hall; cloakroom; drawing-room; dining-room; luxury kitchen/breakfast-room; double garage; garden; offers invited for freehold. Tel., HYDe Park 4685.

PRIORY ROAD, N.W.6. Substantial property offered, completely redecorated and renovated; ideal guest or flatlet house; 11 rooms; 2 bathrooms; kitchen; garage for four; freehold. £7,500 for quick sale. Tel., HYDe Park 4685.

FURNISHED & unfurnished flats, houses urgently required, from 15 gns p.w.

MENDOZA & CO.

Auctioneers, Land Agents, Surveyors, & Valuers, 3, Sidmouth Parade, Brondesbury Park, N.W.2 ('Phone: WILlesden 6161/3)

SIDMOUTH ROAD, N.W.2 (direct off). Superior mod. det; 4 bedrms; bathrm; 3 receps; kit; garage; built about 1950; fhld; £6,500, incl 1st-class f. & f.

CARLTON AVENUE, WEMBLEY. Charming, s-d. mod; 3 bedrms; bathrm; 2 receps (intercom); kit; brick garage; freehold; £4,100, offers; includes excint f. & f.

ALFRED SLINN & CO.

Estate Agents, etc.

Muswell Hill Broadway, N.10 (TUDor 1212-2004-9393).

£8,000. MILL HILL, N.W.7. Magnificent, centrally heated, detached, double-fronted gentleman's residence with double garage and separate servants' quarters; sweep drive to front; overlooking park to rear; impeccable condition; 4 bedrooms; 2 reception rooms; etc; full details from sole agents, Alfred Slinn & Co. (TUDor 1212-2004-9393.)

GEORGE TARATOOTY (SPE. 6755/6)

36, North End Road (next door Express Diary), Golders Green, N.W.11

GOLDERS GREEN. Mod. s-d res; 4 bedrms; 2 receps (intercom); kit; bathrm; good dec condn; gge; fhld, £4,500 o.n.o; another £5,000.

WILLESDEN. Mod. s-d; 4 bedrms; 2 receps (intercom)—mrng-rm; kit; bathrm; inge hall; clkrm; full c.h. & c.h.w; immaculate dec condtn; gge; gdns; £6,000.

RUISLIP (nr stn). Mod. s-c; 4 bedrms; 2 receps; k't; bathrm; hall; immaculate dec condtn; gge; lovely gdn; fhld, £4,950.

MANY others £3,000/£15,000. 'Phone or call George Taratooty as above.

BASIL TEMPLE & COMPANY

Henlys Corner, N.W.11 (SPE. 2367)

FINCHLEY (close Henlys Cnr). Most attractive, det, d-f, red-brick, fhld res; 4 lge bedrms, marble fireplaces; 2 luxury bathrooms, one walled in black & silver glass; 2 lge intercom receps, divided by patterned bronzed figured doors; lge 3rd recep; American-type morning-room and kit; c.h. parquet; garage; £9,750, or offer; must be sold.

TEMPLE FORTUNE (close Henlys Corner). Mod-type; 3 bedrms; 2 receps; bathrm; sep w.c; inge hall; brick garage; £3,750, or offer.

FINCHLEY. Newly built det houses; "show house" ready; 3 bedrms; bathrm; sep w.c; 2 receps; fitd kit; downstairs toilet; parquet; c.h.; brick garage; £4,750, fhld; 85 per cent mortgage available.

HAMPSTEAD—OVERLOOKING HEATH

A SUPERBLY appointed & dignified residence in absolutely 1st-class condition; well-planned large rooms; spacious inner hall, clkrm; elegant dining-room, magnificent lounge opening to sun lounge; lavishly equipped "American" kitchen; etc; best bedroom with elaborate wardrobe fitments; luxury bathroom; large bedroom with octagonal bay; second bathroom and 2 other bedrooms; and playroom; gas central heating; parquet flooring; electric power; spacious garage; beautiful private garden.

FREEHOLD. £12,750.

Apply

HAMPTON & SONS LTD.

6, ARLINGTON STREET, ST. JAMES'S, S.W.1 (HYD. 8222)

ATTR divan-sit-rm, Golders Grn; h & c w in rm; evy comt; suit young lady.—SPE. 4537.

ATTRACTIVE bed-sit-rm, own bathrm (c h w), kit, in mod flat, Hendon.—Box K41, J.C.

ATTRACTIVE, unfurnished flat to let; 2 bedrooms, lounge, kitchen, bathrm, fridge; central htg & hot water; modern block (Hampstead); lease for sale; low rent.—Box K79, J.C.

AVAILABLE at once owing to bereavement. Attractive, four-bedroom house in select road close to Stamford Hill Broadway; beautifully equipped and well kept; many refinements; ready to walk into; bargain at £3,500; no agents or agents' representatives, please.—Box K29, J.C.

BEAUTIFULLY furnished dble room in mod hse, h & c; strictly Orth.—HAMp. 2651.

BUNGALOW. De-luxe, det, sun-trap; 2 dble bedrms; 2 receps, etc; brk gge; close Edgware stn.—Jay Richards & Page, 47, Manor Pk. Cres. (EDGware 5700/3535.)

DIVAN-dble-rm, ckf & water; £3 10s.—Vandermolen, 59, Bassett Rd., Ladbroke Grove.

FINCHLEY, N.3. Modern house, built 1954; 3 bedrooms; 2 reception rooms; parquet flooring; intercom doors; built-in garage; close shopping centre and station; freehold, £3,875.—'Phone FIN. 6585 evenings, except Sabbath.

FINCHLEY. Well-furn, single bed-sit-rm, nr Henlys Cnr; new decs.—FIN. 1261.

FLAT to let, unfurn, Harrow area; fixtures, fittings to be bought.—Box K77, J.C.

FLATS for sale Chiswick. Delightful riverside block with c.h.w. & partial c.h., lifts, etc; 2, 3, & 4 rms, kit. & bathrm; prices £2,300 to £3,250; for 999 years lease; outgoings incl rates, approx £90 p.a; never previously offered.—Apply Mendoza & Co., 104, Baker St., W.1 (WEL. 8341). Flat Development Specialists.

FHLD hse, bargain; modernised; 4 bedrms; 2 receps, etc; fine gdn; dble gge/workshop; rear ent; excint condtn; owner emigrating; £2,450 o.n.o.—28, Clova Rd., Forest Gate. (MAR. 3129.)

FREEHOLD, large det, 7-rmd house; 140 ft frontage; £8,000; Edgware.—Box K83, J.C.

FURN. self-contained flat in Westcliff, for holiday accom; near sea & shops.—Mrs. Brickman, Glen Hotel, Westcliff-on-Sea.

FURNISHED luxury flat, 3 bedrms; also bachelor flat furnished; constant hot water; central heating, lift; North London.—STA. 6930.

GANTS HILL, Ilford. 3-roomed, furn flat, £3 5s.—Early morning. VAL. 3767.

GOLDERS GREEN. Detached chalet, few minutes walk synagogue; 3 bedrooms; 2 bathrooms; communicating reception rooms; cloakroom; large kitchen; double sink unit; part central heating; leasehold (freehold available); £3,950.—Details Marshall & Co., 317, Neasden Lane, N.W.10. (GLAdstone 6252, 3 lines.)

GOLDERS GREEN, N.W.11 (close main rd). Spac, mod, s-d hse, entirely redec; 2 extra lge receps; semi-inge-hall; 4 bedrms; tfd bathrm (panelled bath); sep w.c; tfd, well-fitd kit; brk-fst-rm; £4,350 freehold.—Keys Philip Fisher & Co., 111, Burnt Oak Broadway. (EDG. 5538/9.)

HAMPSTEAD. Unsurpassable in N.W. London; lovely grounds of 1¼ acres; private gate to Heath; 3 handsome receps (open to 60'); 6 bedrms; 3 bathrms; gge for 4; central heating; parquet throughout; for sale, freehold.—Druce & Co. Ltd., 56, Baker St., W.1. (WEL. 4488.)

HENLYS CORNER, N.3. Ult-mod, attractive ppty; 4 bedrms; lux bathrm; 2 lge intercom receps; inge hall; all parquet flooring; morning-rm; kitchen; 2 w.cs; garage, etc; £7,500, or offer; must be sold.—FIN. 4532.

HIGH-class residential area, Whetstone. Freehold, modern, luxury home; architect designed; individually built 1953; finest materials; 4 bedrms; 2 intercom receps; fitted kitchen; central heating; oak floors thr'out; gdn; gge; £7,250.—'Phone: HILside 9361, appointment to view.

HOVE. Furnished bedroom & kitchen/dining-room to let, 1 min walk to sea.—'Phone, STA. 9974.

HOVE sea front. Exquisitely decorated, luxurious, Regency promenade flat; large lounge; dining recess; 2 bedrooms; all facing south, leading to paved garden; fine fixtures and fittings at £700 or complete contents; lease £260 inclusive.—Hove 34939 evenings/Sunday.

ILFORD. Near Claybury Broadway. Few yards Woodford Avenue; attractive modern semi-detached, four-bedroom house; two reception rooms, combined; very large kitchen; large built-in garage; price £3,625, freehold.—Graves & Co., 24, Woodford Ave., Ilford. (VAL. 6421/2.)

KENTON. Semi-detached house; 3 bedrooms; 2 intercom receps; bathrm; sep w.c; large kitchen; brk gge; min buses, shops; £3,750, incl fitd carpets, linos, curtains, and fixtures.—WOR. 2832.

LARGE divan-sit; cooking facilities; suitable business lady or student; nr Brent Bridge. HEN. 7348 evenings.

LUXURY flat, modern block, Hove; every amenity; 4 bedrms, lounge, lounge-hall, 2 bathrooms; kitchen; lease at £500 p.a. incl; price for superb fitted carpets, drapes, pelmets, light fittings, etc, £1,250.—Box K57, J.C.

MODERN flat (in block), St. John's Wood, offered, or will exchange for one in Golders Green.—Box K12, J.C.

MUSWELL HILL. Superb, labour-saving, modern, detached, freehold house built just previous last war; 60-ft frontage; sep drive-in to brick-built garage; situate high ground; 1 min shops, buses, tube; close good schools, Alexandra Palace, lovely grounds, golf course, race course, bowling green, etc; architect designed on 2 floors; large, oak-panelled lounge hall (parquet); 3 fine receps; ½-tiled American-ised kitchen; cloakrm/toilet; wide oak staircase leading to spacious landing; 4 large bedrms; lux bathrm; shower; sep, low-level w.c; part c.h; dual h.w. system; attr paved gdns front & rear; fruit trees; a truly bfll hse; perfect condtn; ready move into.—"Tudor Lodge," 49, Vallance Rd. View daily, incl Sat/Sun, 10.30-6. (BOW. 8889.)

RIC. 0396. Well-furn, divan inge; veranda, adjg gdn; kttc; c.h.w. in lady's well-apptd hou-e; 3½ gns; professional gentleman only.

SOUTHEND-ON-SEA. Freehold, s-d house, 3 mins Central Stn & shops, 5 mins sea; grnd flr; 3 rooms, kit, bathrm; w.c; gdn; upper flr: 4 rms, ktte, bathrm & geyser; sep w.c; excint condtn; vacant possession; £2,950.—Box K42, J.C.

TO LET. Nicely furn rm, near Kilburn tube stn; 30/-.—'Phone: GLA. 5565.

TWO hundred yards Gants Hill Station. Modern, semi-detached house; 3 bedrooms; 2 reception rooms; attached garage; almost unrepeatable opportunity at £2,900 freehold.—Keys with agents, Randalls, 20, Woodford Avenue, Gants Hill, Ilford. (VAL. 1161, or ILF. 2201.)

WEMBLEY PARK. To let, furnished large bedroom, use of kitchen; suitable for middle-aged lady in business; modern new house; near bus service.—Apply between 5 & 7 p.m., Highfield House, 2a, Holcroft Avenue, Wembley Park.

WILLESDEN GRN. Det, d-f res, ideal for flatlet or guest house; 6 bedrms; 3 receps; mrng-rm; kit; bathrm; w.cs; lease 45 years; £13; excint condtn; price includes all contents except personal belongings; £4,800.—Sole agents, Leask & Eacott, 158, West End Lane, N.W.6. (HAMp. 3803/4.)

UNFURNISHED, modern flat (Harrow area). c.h.; c.h.w; bedroom; lounge-diner; kitchen & bathroom; fully carpeted, furniture, fixtures and fittings at value, £650, or would consider exchange N. or N.W. London.—Write Box S.5, c/o. Froud's Advg., 4, Holborn Place, London, W.C.1.

£300 DEPOSIT & 43/- per week (Mill Hill, N.W.7, Muswell Hill) secures ultra-modern s-c flats from £1,700-£2,195; 3 fine rms, kit, bathrm; we arrange mortgage.—John Haskins & Co., A.A.L.P.A. (FIN. 1157.)

ALL LONDON FLATS

D. PINTO & CO.

15, Dover Street, W.1. (HYD. 2244)

BUSINESS PREMISES, SHOPS, PROPERTY, ETC., LET OR SALE

MARCUS KING, F.A.I.

230, Whitechapel Road, E.1 (BIS. 7287/0287)

HAMPSTEAD GDN. SUB. Lock-up shop, good posn; £1,500; 20-year lease; £175 p.a.

EUSTON RD., N.W.1. New bldg, offices & light industry; 14,460 sq ft; 15/- per sq ft.

CHELTENHAM (busy multiple position). Large lock-up shop; £800 p.a. excl; no premium; flat available if required.—Bennett, 167, Cricklewood Broadway, N.W.2. (GLAdstone 6666 or 5252.)

FACTORY for sale or to be let, Mile End; 8,000 square feet approximately; on two floors; six years' lease.—Apply to owner, Box K86, J.C.

FINCHLEY ROAD, N.W.11. Ult-mod shop front, good depth; £250 p.a. excl; lease; f. & f. £1,000. Another at £375 p.a. excl; £500.—Basil Temple & Co., Henlys Cnr, N.W.11. (SPE. 2367.)

TO LET, Hessel Street Market, E.1. Wholesale and retail poultry premises together with slaughter-house.—Apply A. E. Magen & Sons, 92, Commercial Rd., E.1. (ROYal 1370.)

BUSINESS PREMISES REQUIRED

ALL tenants who have shop premises in multiple positions for sale are requested to communicate with us; premiums up to £7,000 will be paid for right positions.—Details to Shops Dept., Philip Fisher & Co., 111, Burnt Oak Broadway. (EDGware 5538/9.)

Classified Advertisements continued on page 31

Sports and Clubs

SUNDERLAND F.C. LEAVE FOR ISRAEL

To Play in Haifa and Ramat Gan

By a Jewish Chronicle Reporter

Sunderland F.C., the First Division football team, left by El Al 'plane on Tuesday for Israel at the invitation of Petah Tiqva Maccabi to play three matches against selected Israeli teams.

The Sunderland party consisted of 15 players, the Chairman of Directors, Mr. E. W. Ditchburn, six other directors, the manager, Mr. Bill Murray, the coach and secretary, Travelling with the party was Mr. J. Lorrimer, Chairman of the London Jewish Male Choir, who was mainly responsible for the negotiations for the trip.

Before leaving London, Mr. Ditchburn told me that his team was very enthusiastic about their visit to Israel. He was taking, he said, his best players to Israel, including Len Shackleton whom the Israelis were particularly anxious to see.

The Sunderland footballers, members of the Board of Directors, and officials about to board the El Al 'plane for Israel. On the extreme left is Mr. J. Lorrimer and on the extreme right Mr. Martin White, of the London Jewish Male Choir, who travelled with the team

Mr. Ditchburn said that while in Israel he would discuss the possibility of an Israeli team paying a return visit to this country as the guests of the Sunderland Club.

ISRAELI FOOTBALLERS BEAT U.S.A. TEAM

From our Own Correspondent

NEW YORK

A crowd of 42,000 people saw an Israeli football team defeat an all-star American team 2-1 here on Sunday. The match was part of a "Salute to Israel" sports festival.

Taking advantage of a weak American defence the Israeli forwards scored through Kaufman after seven minutes. Stelmach later scored a second goal. Most of the dangerous Israeli moves were initiated by their right-winger, Glaser.

The "Salute to Israel" celebration was arranged by the Farband, B'nai Zion, and the U.S.A. Committee for Sports in Israel, in co-operation with the Histadrut.

A sports and entertainment programme took place before the kick-off. The celebration started with the presentation of colours by the Shomrim Society of the New York Police Department, the Ner Tomid Society of the Fire Department, the Jewish War Veterans, and Gdud Ivri, the veterans of the Palestine battalions of the First World War.

There was a parade, headed by "Miss America," and by "Miss Israel." Greetings were read from the Governor, Mr. Averell Harriman, the Mayor of New York, Mr. Robert F. Wagner. Mr. David Ben-Gurion sent greetings to the gathering over the trans-Atlantic telephone.

The Israeli players were given a civic reception in New York, following which they paraded through the centre of the city.

MACCABI FOOTBALL

The following were the results of Maccabi Southern Football League matches played on Sunday:

Division I—E.L.M.A. "A" 2, Forest United 0; East Hill United 0, Brighton "A" 0.

E.L.M.A. and East Hill United have each 22 points, and their match, due to take place on Sunday, might therefore decide the Division I championship.

RANJI CRICKET CLUB

An Anglo-Jewish cricket club, the Ranji C.C., which was formed in 1954, and which is affiliated to the Club Cricket Conference, is now able to accept more members. Inquiries should be made to Mr. R. Samuels, 6 Seymour Court, London, N.W.2.

PROMOTION FOR A.I. TEAM

The "A" team of the table tennis section of the Anglo-Israeli Club, London, has won the Third Division championship of the London League, to which they were promoted only last year. They have also won the Third Division Shield.

BEST CLUB IN WILLESDEN

Mayor's Tribute to North West

By a JEWISH CHRONICLE *Reporter*

A comprehensive programme illustrating all the aspects of club activities was presented by the junior and senior groups at the annual prize distribution of the North-West London Jewish Boys' Club held at the Anson Hall, Chichele Road, N.W.2, on Sunday.

In addition to the display of gymnastics and judo there was a public-speaking session, and a performance of N. Grant's play "The Man Who Thought for Himself," which had won the club the award of the Fernley Shield at the recent Willesden Youth Drama Festival.

Mr. Justice Karminski, who has accepted the Presidency of the club, stressed the importance of education in the twin spirit of good Judaism and good citizenship.

The Mayor of Willesden, Ald. J. P. Haskell, J.P., described the club as the best in the district. On behalf of the Council he pledged continued support for the club.

Prizes were distributed by Lady Karminski.

Mr. L. R. Phillips, Chairman of the Club, presided.

A.J.Y. CHAMPIONS

The A.J.Y. football season, which has just been completed, provided some very keen competition. In the over-18 age group the Old Victorians won Division I. Oxford and St. George's Old Boys' Club finished with the same number of points but with an inferior goal average. They, however, won the knock-out cup competition. Muswell Hill Ajex won the Division II championship and Brenthouse also won promotion.

In the under-18 age group Stamford Hill are champions of Division I. Highgate and Muswell Hill won the Division II title with Wanstead and Woodford second. North West won the cup knock-out competition.

Clapton won both the Junior League and Cup. In the League they just beat Brady, who obtained the same number of points but had a slightly inferior goal average.

CURRENT PROBLEMS

Maccabi Association London (N.W.) presented a "Viewfinder" programme at 73 Compayne Gardens, N.W.6, last week. The panel of speakers consisting of Mr. David Weitzman, Q.C., M.P., Dr. Eustace Chesser, Mr. Benn Levy, M.B.E., and Mr. Jack Davis answered questions on current problems submitted by the audience.

A.J.Y. MUSIC FESTIVAL

High Standard of Talent

Judging by the success of the third music festival of the A.J.Y., held at the Brady Girls' Club, Hanbury Street, E., on Sunday, this event is firmly established and highly popular, and, above all, is succeeding in its main function of stimulating group musical activities in the clubs of at least north and east London.

The afternoon was devoted to performances by younger club members, ranging from the ages of six to 14, and there were some very creditable performances, both solo and group. The oldest of all the clubs, the Oxford and St. George's, provided two groups, one giving excerpts from "Toad of Toad Hall," and the other singing songs from the club's own song book, compiled by Lady Henriques.

The Brady Girls' Club junior group, all under 13, responded well to their conductor, Vicki Isaacs, in three Israeli songs, and seemed perfectly at home in enunciating the words. An amusing item was the Hannah Hyam Play Centre's contribution of percussion orchestration to Beethoven's "Sonatina."

Girl Guides' Singing

The Hannah Hyam Play Centre junior group, under Marilyn Duke, attempted too much in Brahms's "Evensong" and "The Blacksmith," an effort commendable, but not to be imitated. The afternoon closed with some very natural and free singing by Jewish Girl Guide companies from the north-western area.

In the evening it was the turn of senior members of the clubs, there being four soloists and four group contributions.

The Highbury and Dalston J.Y.C. Choir, conducted by Montague Pomm, presented a group of songs all in Hebrew. The Stepney Jewish Girls' and Senior Clubs were more advanced and tackled the vocal dance from "Prince Igor" with vigour and the excerpts from "Carousel" with zest. Mrs. Larkin has them very well drilled and they are noted in the East End for their repertoire.

Undoubtedly the most musical group contribution of the festival came from the Clapton Jewish Youth Centre. Their young conductor, Elkan Pressman, seemed to be able to play on them as though they were a single instrument, achieving fine tonal gradations and subtleties of expression in Modern Hebrew songs.

The last half-hour of the programme was taken by "The Ramblers," of the Brady Boys' Club, under Greville Janner.

Altogether, as Mrs. Salaman Hamburger, one of the two adjudicators, remarked in her final summing-up of the festival, every minute was enjoyable, and the task of adjudication must have been very difficult: Both she and her husband, Paul Hamburger, brought into all their remarks a helpful quality, which was greatly appreciated. To them, and to Miss Lundy, the organiser, as well as to all who made this festival so successful, the artists and audience paid the warmest tribute.

H.C.S.

MISSING RELATIVES

Inquiries have been received by THE JEWISH CHRONICLE with regard to the following Missing Relatives, etc.:

Morris Seelig, formerly of 40, Kingswood Avenue, London, N.W.6; Ann Seelig, son Claude and daughter Sylvia, formerly of 171, Finchley Road, London, and Julia Frances Weiner, formerly of Park West, London, are sought by Beverly Ainspan, Germany.

Rubin Abraham and Elia Abrahamson (or Abramson), of Glasgow, nephews, are sought by Amelia (Michla) Super, U.S.A.

Hersz Bercowich, of Zacrochin, Poland, cousin, is sought by Moises Dzikowski, Buenos Aires.

Jack Berliner, furrier, cousin, is sought by Paula Weitzman (nee Poahll), of Munich.

Richard Cohn, 31, of Vienna, son of Siegfried and Hilde, cousin, is sought by Joseph Kohnal in Israel.

Information with regard to the above will be gladly received at the offices of THE JEWISH CHRONICLE, 32 Furnival Street, Holborn, E.C.4, and duly transmitted to the proper quarters.

FOR YOUR BENEFIT!

THE LOVERS OF JUSTICE AND PEACE FRIENDLY SOCIETY

Estd. 1823

Now offers new unprecedented terms unequalled by Insurance Companies

from

per 1/9 a week

Sickness, Shiva, Death Benefits, etc

Age 16-50 years

For full details post coupon below
The Secretary, L.J.P. Friendly Society
47, Orpington Gardens, N.18
'Phone: TOT. 8991

Please send details of your new benefit system.

NAME .....

ADDRESS .....

.....

Obituary

TRIBUTES TO MR. LOUIS GLANCY

The following are extracts from tributes to the late Mr. Louis M. Glancy which we have received:

Mr. SAMUEL GLICHER, J.P., President, Council of Manchester and Salford Jews: "The Manchester Jewish Community has been plunged into profound sorrow through the death of Mr. Louis Glancy, J.P., whose clarity of thought and penetrating insight were justly reputed and specially valued in the conduct of communal affairs."

Ald. A. MOSS, J.P.: "Very early in his public career he became associated with the work of Hebrew education and with the rebuilding of the new Manchester Jewish Schools, of which he was a Trustee. He recognised how fundamental a part they would play in creating among our Jewish youth a love and understanding for Judaism and an appreciation of its great historical teachings."

Cllr. SAMUEL DAVIES, J.P.: "He had the remarkable capacity of being able to translate thoughts and ideas into events, always having a real and sympathetic understanding of the frailties of human nature, enabling him to play an outstanding part in the Jewish and the larger community."

Dr. JUDAH J. SLOTKI, Director of Education: "As a teacher, as Secretary, and as Honorary Officer, he was inspired by a love and consciousness of the eternal values and fundamental importance of the right type of Jewish education."

Mr. D. SUPPREE, Chairman, and Mr. F. J. BALCOMBE, Hon. Secretary, Manchester Jewish Blind Society: "He was the driving force and inspiration behind the formation of the Manchester Jewish Blind Society. From the moment it was started, he devoted an enormous amount of time and energy to the work and this, despite his unfortunate physical frailty."

Mr. LEONARD M. ALFRED, Chairman, Jewish Blind Society: "Louis Glancy was indeed a man who dedicated his life to the assistance of others, both Jew and non-Jew, and his work among the blind, both on behalf of the Jewish Blind Society and Henshaw's Institution for the Blind in Manchester, will for ever keep his memory alive."

MR. A. AFRIGAN

Mr. Abraham Afrigan, who died recently at Ramsgate, aged 83, was for 36 years Shamash of the Synagogue at Montefiore College and custodian of the Montefiore Museum, as well as Shamash of the Hebra. His love for the college and synagogue was so great that he refused to leave Ramsgate during the last war, although given an opportunity to do so. He was the last living link between Sir Moses Montefiore and the present day. He remembered the funeral of the great philanthropist.

MR. MAURICE GOLDSTONE

Rabbi J. POSEN writes: "The Nottingham Jewish community has suffered a great loss through the death, at the age of 75, of Mr. Maurice Goldstone. He served on the committees of the congregation, the Chevra Kadisha, and the Board of Guardians, and he was one of the founders of the Jewish Cricket Club."

MR. SAMUEL GOTTESMAN

The death of Mr. Samuel Gottesman, the banker and philanthropist, occurred in New York last week at the age of 71. He was one of the world's leading figures in the woodpulp and paper industry. Among his donations were large sums to educational causes. He helped to finance the purchase of the four Dead Sea Scrolls which were acquired in the United States and presented to Israel.

MR. J. TOEMAN

Mr. HARRY SAMUELS writes, in a tribute to Mr. Joseph Toeman, whose death occurred in the South of France recently at the age of 68: "He was one of those men who, although (or because) they have performed their duty to the full without seeking the limelight, the community can least afford to lose. His main interest was Zionism—during the war years he was Chairman of the Joint Palestine Appeal in Amersham. He was a member of the Board of Deputies and of its Defence Committee until ill-health compelled him to resign. He leaves behind him an abiding memory of uprightness, modesty, and of a never-failing humanity."

THE LATE MR. BENZION WOLPERT

Mr. W. N. MARGOLIS, President of the Walthamstow and Leyton Synagogue, writes:

"The death of Benzion Wolpert, is a tragic loss, not only to his family but to this congregation. For many years he served the congregation as reader on Sabbaths and festivals, and had all the qualities that made an ideal Sheliach Tsibbur. During the war years he did the work of our collector who was in the Forces.

"Benzion Wolpert was a modest, God-fearing man, whose every thought was influenced by the ethical teachings of Judaism."

GESTETNER GARDEN FOR ISRAEL

At a memorial service to Mr Sigmund Gestetner, held yesterday week at the Weizmann Institute, Rehovot (writes our JERUSALEM CORRESPONDENT), a cable was read from London from Mr. M. Weisgal, Chairman of the Institute's Executive Council, announcing that a Sigmund Gestetner Garden would be established in the Yad Weizmann area of Rehovot.

The service was attended by representatives of the Israeli Government, by the British Ambassador, and by British delegates to the Zionist Congress. Dr. Benjamin Bloch, Vice-Chairman of the Executive Council of the Institute, presided.

A memorial service for the late Mr. Sigmund Gestetner will take place at the New West End Synagogue, St. Petersburgh Place, Bayswater Road, W.2, at 5.45 p.m. on Wednesday, May 9. The Chief Rabbi will officiate.

IN MEMORY OF PROFESSOR WRIGHT

Clinic and Laboratory to be Named After Him

Memorial services were held by the Anti-Tuberculosis League and the Hebrew University for Professor Samson Wright, writes our JERUSALEM CORRESPONDENT. The League is to name a clinic in Ramle after him, and the University has fixed a plaque—which was unveiled by his brother, Mr. Aaron Wright—in the Physiology Department of the University recording the naming of a laboratory after him.

THE LATE RABBI Z. GOLD

At a memorial service for the late Rabbi Zeev Gold, sponsored by the Mizrachi-Hapoel Hamizrachi Federation and the Jewish Agency at 77 Great Russell Street, W.C.1, recently, the Chief Rabbi praised his unsparing devotion to the revival of Judaism and the redemption of Zion.

A tribute to Rabbi Gold's work for the Sephardi community throughout the world, as exemplified in his work for the reopening of the Montefiore Rabbinical College at Ramsgate, was paid by the Haham, Rabbi Dr. S. Gaon.

Other speakers included Rabbi S. Kook, Rabbi S. Sperber, Dr. B. Homa, and Mr. A. Bornstein, co-Chairman of the Mizrachi-Hapoel Hamizrachi Federation, who presided. Prayers were read by Dayan M. Lazarus.

A memorial service for Rabbi Gold was held recently at the Ramsgate Synagogue.

A CHALLENGE TO ANGLO-JEWRY

B'nai B'rith Presidential Address

By a JEWISH CHRONICLE *Reporter*

"Since our right to exist is no longer in question, we unfortunately feel it no longer necessary to justify our existence, and far too often lose the conviction for the need of our existence," said Rabbi C. E. Cassell in his presidential address to the B'nai B'rith First Lodge of England at 33 Seymour Place, W.1, on Sunday.

The subject of his address was "Three Hundred Years and After." He said that today the community was inclined to speak of the Jewish contribution to civilisation, particularly in this country, as a token of gratitude for the many kindnesses that had been shown to them, individually and collectively, by individuals and by the nation during the past three centuries. But gratitude was not enough, and noble as that sentiment was, it could not replace the *raison d'être* of their being Jews in this or any other land. They had to be convinced anew that as Jews they had a contribution to make to the welfare of their fellowmen—a positive and forthright contribution without which mankind would be the poorer.

A Communal Duty

From time to time, said Rabbi Cassell, this country was moved by moral issues and problems on which their Jewish religious heritage, their teachings, and their philosophy had much to say and much to contribute, but unfortunately this contribution had not been forthcoming. The duty of the challenge which confronted them was to take their place as Jews in the midst of their fellows and to give of the richness of their own spiritual heritage.

The Grand President, Bro. Jack Morrison, J.P., installed the following brethren for the ensuing year: Rabbi C. E. Cassell, President; Bros. J. H. Taylor and M. S. Lissack, Vice-Presidents; Bro. R. A. Goodman, Treasurer; Bro. A. Heymann, Hon. Secretary; Bro. D. Schonfeld, Monitor; Dr. M. Hilton, Warden; Bro. J. Cowen, Guardian; and Bros. F. Elek, R. Emanuel, H. Harris, B. Samuel, and H. Shaw, Council.

WRITERS' PLEA TO RUSSIA

Freedom For Jews Urged

By a Jewish Chronicle Reporter

A resolution calling on the Soviet authorities to re-establish Jewish and Hebrew culture in the U.S.S.R. by releasing all Jewish writers still imprisoned; to facilitate cultural exchanges between Soviet Jews and Jewish communities abroad; and to allow free emigration to all Jews willing to leave the Soviet Union was passed at a memorial meeting for the Yiddish writers liquidated in the Soviet Union, held by the Association of Jewish Journalists and Authors in the hall of the Commercial Road Great Synagogue, London, E., on Wednesday of last week.

Mr. A. M. Kaizer, the Chairman of the Association, referred to an article confirming the liquidation of Jewish writers which had appeared recently in the FOLKSTIMME, of Warsaw. He described this act as "the greatest cultural murder of our times."

Mr. J. Fraenkel, the Hon. Secretary of the Association, said that although Russian Jewish youth had fought and died for the ideals of the October Revolution, Jews nowadays were the only national group in the U.S.S.R. whose cultural heritage was being systematically eradicated.

He criticised Jewish Communists in this country, who, throughout the notorious Prague trials and the so-called doctors' plot, had, he said, justified these excesses on the grounds of alleged Zionist espionage.

Mr. A. N. Stencl and Mr. Shlomo Auerbach also spoke.

CIGARETTE SMOKING AND CANCER

Sir Henry Cohen's View

The connection between smoking and cancer, the poliomyelitis vaccine, and the prevention of dental decay by adding fluoride to drinking water were discussed by Sir Henry Cohen, Professor of Medicine at Liverpool University when he addressed the British Medical Association in Leeds last week.

Referring to cancer, Sir Henry said that conclusions after inquiries all over the world were that as the amount smoked increased so did the incidence of cancer of the lung. It appeared that cigarettes and not pipes or cigars were the main offenders.

Speaking about poliomyelitis, the speaker said that it was a tribute to the good sense of the British people that the response to the appeal for volunteers to undergo vaccination had been so satisfactory.

Regarding the proposal to add fluoride to public water supplies, Sir Henry said that the best opinion was alive to its need and satisfied of its harmlessness.

COURT'S DECISION ON RAW KIPPER

Our Legal Correspondent writes: The cases of Newberry *v.* Cohens (Smoked Salmon), Ltd., and Newberry *v.* Adelson which recently came before the Divisional Court of the Queen's Bench Division (THE TIMES, April 27, 1956) have resulted in the court's deciding that a raw kipper is a meal within the meaning of Section 47 of the Shop Act, 1950, while a packet of tea and a packet of matzo meal are not a meal within the meaning of the Act. Accordingly no offence was committed if a shopkeeper sold a raw kipper on a Sunday. He could not lawfully sell a packet of tea or a packet of matzo meal. The judgments have not yet been fully reported.

The underlying basis of the decisions would appear to be that a raw kipper was a herring in a form that could be eaten forthwith straight off the counter like smoked herring or smoked salmon, whereas no one, however curious his taste and inclinations, could eat a packet of tea or a packet of matzo meal. Each require processing before either is ready for consumption. A rough-and-ready test for what constitutes a meal might be this, namely: is the commodity ready for immediate consumption in the state in which it is sold?

ON the Pidyan Haben of his grandson Mr. Dan Waterman, of Cricklewood, provided the residents of the Jewish Home for the Blind, "Rokefield," Westcott, near Dorking, with a poultry dinner

THE Wembley and District branch of Ajex has elected Mr. M. Kashion, Chairman; Mr. W. Rose, Vice-Chairman; Mr. S. I. White, Treasurer; and Mr. D. Wigman, Hon Secretary. Mr. M. Freedman was reappointed Branch Standard Bearer.

HOUSES, FLATS, ROOMS WANTED FURNISHED OR UNFURNISHED

A BEDROOM & sitting-room (or bed-sitting) furnished, in Hove, required by middle-aged couple; no service or cooking required; for occasional week-end use.—H. Zackheim, 10, Chessington Court, London, N.3.

BETTER-type of 4/5-bedroomed hse reqd Hampstead Gdn Suburb, Hampstead, Finchley, Hendon, Golders Green, or similar area.—Please 'phone HENdon 1442.

FLATS reqd urgently; f & f purchased; waiting tenants.—Norman Townley, TUDor 5665.

FOR speedy letting of your furn hse/flat consult Greenwood & Co. HEN. 7888-9.

FREEMASON'S (P.M.) widow, son, daughter in prof post, req flat, 4/5 rms, kit, bathrm; N.W./N.2; mod rent or would buy.—SPEedwell 8159.

FURNISHED, 2/3 rooms, kit, required, July/September; doctor's family, 1 child; N.W. London, or would consider Brighton; exchange flat, Zurich, available if required.—BIS. 0691, office hours only.

MORRIS LEES & COMPANY urgently require unfurnished and furnished flats and houses. —469, Oxford Street, W.1. (MAYfair 4901)

REFUGEES from Egypt very urgently require furnished room or flatlet with cooking facilities, etc, at a reasonable rent; decent family of two with daughter; it would be a Mitzvah to help.—Japp, c/o Jewish Chronicle Publications, 37, Furnival Street, E.C.4.

TO LET with speed, it's Greenwood you need. flats urg req; top prices f/f. HEN. 7888-9.

UNFURN flat required, mod block; buy f & f. —'Phone TER. 7459, after 5, CUN. 9296.

WANTED, mod 3/4 bedrm hse in Chamberlayne Rd. area.—Box K50, J.C.

£750 FOR f & f of 2-bedroom flat in mod block; not ground floor; moderate rent; Stamford Hill area preferred; but anywhere North of Thames considered.—Please 'phone UPPer Clapton 1163, evenings.

EXCHANGE HOUSES and/or FLATS

EXCHANGE mod, 3 room, kit, bathrm; c.h. c.h.w flat, Streatham, £165, for larger or house.—TUL. 5125.

EXCHANGE modern two bedroom L.C.C. flat, 2 mins Manor House tube, for flat in N.W. area.—Box K36, J.C.

EXCHANGE 3-roomed flat, kitchen/bath combined; 2nd floor; centrally heated; constant hot water; controlled rent; for 2-3-room flat, self-contained; ground or 1st floor; moderate rent; good district (retired professional couple).—Box K38, J.C.

SHARE HOUSE OR FLAT

CULTURED lady (20-30) wtd to share contemporary Hendon flat; 3 rms, k, b, with 2 young ladies.—MAI. 8444, between 6-8 p.m.

OPPORTUNITY for young man to share luxury flat in Kensington; £5 weekly.—Box K62, J.C.

LAND REQUIRED

URGENTLY wanted, site ¼ acre or more; substantial sum will be paid for freehold or leasehold interest in site North of Thames and suitable for erection of light industrial or commercial building; maximum 30 minutes by public transport Oxford Circus; prepared offer transfer of 15-years lease on 4,000 sq ft in Oxford Circus in addition if purchaser requires.—Replies in confidence to Box 603, c/o Dixons, 1-9, Hills Place, London, W.1.

FINANCIAL

10% Per Annum

PAID TWICE YEARLY on loans repayable at 6 months' notice.

or

7½% Per Annum

PAID TWICE YEARLY on loans repayable at 1 month's notice.

Further details from

BENNETT & HEIZLER LTD.,
34/38, Westbourne Grove, W.2
BAY. 7694/5

PROPERTY INVESTMENTS

EXCELLENT freehold shop investment (Kent); first-class multiple trading position; producing £1,250 p a net; f r i; substantial tenants; spent large amount in remodernising the property (no agents).—Box K56, J.C.

£50,000 WILL purchase freehold estate of 93 houses (North of England); semi-detached & terrace type, each 3 bedrms, 2 receps, kit, & bathroom; producing over £3,000 p a after paying rates & water; substantial mortgage arranged; principals or solicitors only, please.—Box K58, J.C.

BUSINESS OPPORTUNITIES

BUSINESS man leaving for Israel in few days time, will consider propositions from firms wishing to establish or expand activities in this market.—Box K73, J.C.

CREDIT trader wishes to come to an arrangement with wholesale warehouse, men's and ladies' clothing, shoes, household linens, in London area; ample funds available; extremely profitable proposition.—Box J8, J.C.

LONDON shirt manufacturer has clearing lines of C/A productions; suitable cut-price stores or large market traders.—Box K33, J.C.

MOZZELTOV. Yes, here we are once again offering you our "Lucky Fans," plastic, beautifully painted and in lovely pastel shades; prices 24/- dozen; buy now; ideal for wedding gifts; also our famous white koppels; no more stained foreheads and soiled shirts; use Harry Wiseman's white koppels at 24/- gross.—12, Commercial Rd., E.1 (opp Gardiners).

OPPORTUNITY for first-class dressmaker, couture experience, to rent workroom; finest position in London; showroom facilities available with existing valuable haute couture connections for extremely low rent of £750 p a; applications, in strict confidence, should give fullest details of experience, and only suitable person entertained.—Box K27, J.C.

PARTNER req with estab bakery business; advertiser practical man.—Box K64, J.C.

ROYAL London Insurance book for sale; compact debit; E.2 district; no Saturday collection; mortgage avail.—Samuels, STA. 3589.

BUSINESSES FOR SALE OR TO LET

A.B.C. BUSINESS TRANSFER CO. LTD.
50, Old Compton Street, London, W.1
(GERrard 4153/4)

GROCERY/prov/delicatessen. Middlesex. Good trading posn; trade £400 p w; old-est; spacious d-f shop, beautifully equipped; self-contained flat over, lounge, dining-room, 3 bedrms, bathrm; nearest £4,750; s a v.

DELICATESSEN/grocery. N. London. Prominent corner main-rd shop; modern; long lease; good trade; well fitted; l-u; £1,500; s a v.

DELICATESSEN/grocery/prov. N. London. Busy main rd. Average trade £360 p w; good lease; low rent; ultra-modern fittings; large d-f shop, ideally situated; £1,850; s a v.

CINEMA for disposal, freehold (busy Midland town); seating 900; excellent concern; owner leaving the town; substantial mortgage can be left; principals only.—Box K60, J.C.

COATS, gowns, etc, Woodford; multiple position, 2 doors Woolworths; modern shop with 2 floors over; 1st floor let £100 p a incl; arcade shop-front; turnover £17,000 p a (accountant's figures); lease approx 11½ years at £375 p a excl; price £3,750, includes modern fixtures and fittings; s a v; good-class, improving business; sacrificed on account of ill-health.—Particulars from Sole Agents, Michael Laurie, F.A.L.P.A., 234, High St. North, Manor Park, E.12.

FOR SALE. Old-established millinery business in busy Surrey town; very high-class trade; long lease; low rent; attractive premises, with large workroom; ill-health only reason for selling.—Box K17, J.C.

FRUIT & vegetable; 13 years lease, fruit shop, centre of town, Reading; busy and best shopping centre; turnover £29,000 p a; audited accounts; lease £300-£350 p a; price £4,500; retiring after 25 years.—Further particulars apply Box K52, J.C.

GOWN business for sale (S.W. London); busy multiple position, modernly fitted shop with upper part; price only £1,250 for lease, fixtures, & fittings; bargain.—B. Jackson & Co., Imperial Arcade, Brighton. ('Phone 26039.)

GROCERY & delicatessen. One of the oldest established and finest in North-West City; modern property; fixtures & fittings; with living accommodation; garage & outbuildings; turnover £35,000 p a; will sell goodwill, fixtures, fittings £2,500, & property on rental of/with property; illness only reason for sale; principals only.—Box H35, J.C.

GROC/prov; Market posn, Wembley; 2 l-u shops at £9 p w incl; t/o £550/£600 p w; price £3,500; s a v; excint opp for energetic couple.—Mendoza & Co., 104, Baker St., W.1. (6078.) WEL. 8341.

NEW blouse & hose shop for sale, off High Holborn; lease 21 years; reason, ill-health. —Box K30, J.C.

OLD-established retail boot and shoe shop, East London market; owner retiring; rent £12 p.w; lease, fixtures, & goodwill £1,800; s a v.—Steams, Estate & Insurance Agents, 64a/66, Holloway Road, N.7.—NORth 3920.

SMALL departmental store, N. London. Domestic hardware, china, glass, household linens, etc; long lease at mod rent; shop ftge about 80ft; turnover £87,500 p a; huge profits; purchaser would require £65,000 to secure (this includes £30,000-£35,000 stock).—Apply owner's agents, Mendoza & Co., 104, Baker St., W.1. (WEL. 8341.)

SUPER-modern salt-beef bar and delicatessen store for sale; Manchester res area; expensively equipped; excellent trade; terrific scope; price, business, fixtures, fittings, £3,500; mod prop, £3,000; all offers considered.—Box K84, J.C.

TOBACCO, confectionery, and news agency, Edgware Road (just off); owner retiring; takings about £450 weekly; living accommodation, garage, lease, and goodwill; £4,000, or near offer.—Sole Agents, Snell & Co., 47, Maida Vale, W.9. (CUN. 6181.)

WEST LONDON. Conf, tob, & grocery business for disposal; turnover £600 p w; good living accom; rent £300 p a; long lease; price £4,500; s a v; substant al loan arranged privately; excellent business.—Box K59, J.C.

INVESTMENTS, PARTNERSHIPS, Etc.

ACTIVE partnership available in industrial gifts and fancy goods manufacturing co; minimum, £3,000.—Box K13, J.C.

CABINET maker with some good ideas and small capital, requires partnership with a small factory.—Box K35, J.C.

PART-/full-time partnership wanted; investment £1,500-£2,000; advrtisr exp trvlr.—Box J29, J.C.

FURNITURE FOR SALE OR WANTED

FOR sale, New 3-piece tapestry suite, with pouffe to match; and H.M.V. radiogram.—'Phone BIS 2382 or, after 6 p.m., AMB. 2355.

ARTICLES FOR SALE

TYPEWRITER, Hebrew, new, Remington, £26.—W. Neuberger, 91-93, Westbourne Grove, W.2. (BAY. 6410.)

3 NEW 17" TV sets for sale, well below list price.—REGent 3711.

ARTICLES WANTED

DISCARDED CLOTHING

All Ladies' and Gentlemen's Clothing:
Underwear, Shoes, etc.
Wardrobes purchased.
Buyer calls by appointment.

MITCHELL
97, PARKWAY, N.W.1.
'Phone: SPE. 7176.

ABSOLUTELY highest prices paid for discarded gentlemen's clothing & effects; go anywhere.—S. Dienstag, MAI. 1649.

AGENCIES

JEWELLERY. Old-established and very progressive company selling nationally known proprietary product requires first-class full-time representative for the eastern half of England, south of Hull, but excluding London, Kent, and Sussex; whilst existing connection will be handed over, applicants must have their own connection; this position is worth £1,500 per annum and upwards; car provided; expenses paid; in confidence, please state age, previous situations, area covered, and turnover.—Box H74, J.C.

Classified Advertisements continued on page 32

SITUATIONS VACANT

COMMUNAL

ESTABLISHED provincial manufacturers of kosher foods require additional rabbinical services in the supervision of kashrut.—Applications will be treated in strict confidence to Box J19, J.C.

SOUTHPORT NEW SYNAOGUE requires professional choirmaster; also male & female choristers for Sabbath and High Festival services.—Apply Hon. Sec., Southport New Synagogue, Portland Street, Southport, Lancs.

WILLESDEN JEWISH YOUTH CENTRE, Cricklewood Synagogue Hall, Walm Lane, N.W.2. Application is invited for the position of part-time sports officer and organiser.—Reply to the Chairman, 111, Chatsworth Rd., N.W.2.

PROFESSIONAL

ISRAEL. Professional and technical workers needed.—Consult Patwa, 65, Southampton Row, London, W.C.1. (MUS. 5316.)

RESIDENTIAL nurse wanted for London Jewish old age home; knowledge of German desirable; please state experience and qualifications.—Box K5, J.C.

SALFORD EDUCATION COMMITTEE. Broughton Jewish Primary School, Park Lane, Salford, 7. Required next September, teacher for junior classes.—Application forms, which may be obtained from the Director of Education, Education Office, Chapel St., Salford, 3, should be returned to the Managers of the school not later than May 19.

MISCELLANEOUS

A SMART saleslady required for our Golders Green branch; top wages paid.—'Phone MEAdway 1504 for appointment, Beecholme Bakeries Ltd., 111, Golders Green Rd., N.W.11.

ACCOUNTS/statistical clerk, preferably female, required by well-known City firm; experience of bookkeeping/typing and aptitude for arithmetic essential; salary by arrangement; closed Shabbat and Holy-days.—Box K19, J.C.

ALMONER'S clerk (shorthand and typing a recommendation) required at the London Jewish Hospital, Stepney Green, E.1; commencing salary according to age on Grade A2 scale, rising to a maximum of £475 p.a. plus London Weighting.—Applications, stating age, experience, and the names of two referees, to be sent to the Hospital Secretary.

APPRENTICES and juniors; highest wages; French couture.—MAY. 1168.

ARTICLED clerk required by chartered accountants, London, West End; no premium; progressive salary paid.—Box K89, J.C.

ARTICLED clerk required by City firm of chartered accountants; no premium; progressive salary paid; personal supervision of principal.—Box K8, J.C.

ASSISTANTS wanted; highest wages; French couture.—MAY. 1168.

ATTRACTIVE conditions available for men and women, with ability and drive, as inspectors and agents in London and provinces.—Apply to Mindal Insurance Company, 81, Gracechurch Street, London, E.C.3. (MANsion House 3851.)

BOOKKEEPER secretary, capable of working on own initiative and taking responsibility of running small West End office.—'Phone MAida Vale 9150 for appointment.

BRIGHT opportunity awaits young man, aged 20-25, who wishes to build a career in selling; initial duties of an interesting nature in London sale office; prospect of promotion to field selling somewhere in the British Isles; brief training period at Midland factory; interviews arranged in London or Birmingham.—Write for application questionnaire to Sales Manager, M. Myers & Son Ltd., P.O. Box 16, Oldbury, Worcs.

CHANELLE have immediate vacancies for saleladies for their West End showrooms; highest possible salaries for suitable applicants; also a few non-experienced, well educated young ladies can apply. Earliest application is suggested direct to the Personnel Manager, 4, Wesover Road, Bournemouth.

CHARTERED accountants (West End) have vacancies for senior, semi-senior, and articled clerks; progressive salaries & wide exp offered in an expanding practice.—Box K51, J.C.

CHARTERED accountants, with old-established practice in the West End of London, require articled clerk; no premium and small progressive salary.—Write full details, stating age, education, etc, to Box K6, J.C.

COMPANION-help wanted for good home in Stamford Hill; own bedroom; high wages; two adults in family.—Apply during day, SHOreditch 7113/6675, or STAmford Hill 9845 after 6 p.m.

CULTURED housekeeper-companion wanted immediately by gentleman; good cook; age 25-40; salary to be agreed.—Apply, preferably in writing, with photo and references (returnable) to M. De Wolfe, 41, Aylestone Avenue, London, N.W.6.

DRESS manufacturer doing a turnover of £100,000, is looking for someone who can take over the entire management of the business; it is essential that the person applying has the necessary experience and qualifications; apply in writing stating fullest particulars, age, salary required.—Box K23, J.C.

EASTBOURNE, queen of watering resorts; competent housekeeper req. business knowledge an advantage.—Box K32, J.C.

EXPERIENCED bookkeeper (full set), P.A.Y.E., correspondence, etc, to take charge of office of dress manufacturer; excellent situation for person of integrity and initiative.—'Phone ADVance 2266/7 for appointment.

EXPERIENCED bookkeeper, receptionist required, tabulated ledger, P.A.Y.E., banking, typing, correspondence, etc; live in; Essex coast.—Box K28, J.C.

EXPERIENCED cook or assistant cook wanted immediately; Continental cookery; good wages to right applicant; seaside hotel near London.—Box K71, J.C.

EXPERIENCED manageresses & shop assistants wanted for N.W., W., & N. London. Apply Staff Manager, Grodzinski Bakeries, 91, Dunsmure Rd., Stamford Hill, N.16. (Phone STA. 8621 for appointment.)

EXPERIENCED saleslady for good-class gown shop.—Edwards, 183, Station Road, Edgware. (EDG. 0522.)

EXPERIENCED window-dresser wanted for good-class display gowns; permanent position & good salary.—Apply Valdrian, 35/37, Seven Sisters Rd., N.7. (ARC. 2534.)

FACTORY manager for quality coats and suits. A vacancy exists for a factory production manager; this position is only available to a man with the highest qualifications; the applicant must be fully conversant with all the latest production methods and capable of handling a large staff; he must also have long experience in the production of top-quality mass-produced coats and suits; only applicants accustomed to producing 1,500 to 2,000 garments per week need apply; this is a key position and carries excellent remuneration; write, giving fullest details of experience; all replies will be treated in absolute confidence.—Apply Box K45, J.C.

GOOD all-round chef required for good-class medium-sized hotel, Bournemouth; permanent position; good wages.—Box K61, J.C.

GOWNHANDS wanted; highest wages; French couture.—MAY. 1168.

HOUSEKEEPER wanted, aged 50-60, for elderly gentleman in small modern flat in best part of Bournemouth; applicants will be interviewed in London.—Apply Box K49, J.C.

HOUSEKEEPER, 35/45, required by gentleman living in lovely modern house in Bournemouth, to take charge of running the home; applicants should be well educated and cheerful, with first-class references; generous free time; very little housework; cook available; 2 adolescents during part of school holidays; child of school age not objected to.—Box K43, J.C.

IMPORTERS of frest fruit have vacancy for Italian, French/English speaking applicant capable of managing office.—Box K54, J.C.

JEWISH lady req to help shopkeeper (Leeds area) in house & shop; good home; state age, etc.—Box K34, J.C.

JEWISH organisation requires experienced sh-typ/sec. knowledge of German an advantage; part-time considered.—Box K76, J.C.

JUNIOR clerk (female) required by wholesale food manufacturers; good wages and prospects; experience not essential; references required; all Holy-days free.—Box H33, J.C.

JUNIOR clerk/typist, aptitude for figures for accounts dept.—'Phone LAN. 0111.

JUNIOR office girl wanted, good prospects for promotion.—Apply Valdrian, 35/37, Seven Sisters Rd., N.7. (ARC. 2534.)

JUNIOR showroom assistant required for dress manufacturers; previous exp essential.—Susan Foster, 65, Mortimer Street, W.1.

KOSHER butcher wanted; responsible position; must be Orthodox, with a general knowledge of the kosher meat and poultry trade; good salary.—Apply L. Kay & Son, 11, Holdenhurst Road, Bournemouth, or 'phone Bournemouth 4870, 4524.

LADY, experienced duplicating stencil cutting, daily bulletin department weekly newspaper; subscription records knowledge an advantage; hours 11-7; 5-day week; holiday arrangements honoured.—Box K89, J.C.

MANAGERESS and saleladies for outsize fashion shop, East Ham, and saleladies for Kilburn branch; good wages and prospects for applicants with initiative; holiday arrangements honoured.—'Phone evenings, TUD. 3651.

MANAGERESS required for gown shop, North London area; excellent opportunity and salary paid to right person.—Apply, giving full particulars, etc, to Box K16, J.C.

PATTERN-cutter for quality coats and suits. A vacancy exists for an expert pattern-cutter; this position is only available to a man with the highest qualifications; must be top class in all departments of pattern-cutting and grading; must possess vast experience and be familiar with all requirements for a factory producing 1,500 to 2,000 high-quality coats and suits per week; this is an important post and carries a salary commensurate with the position; it is essential that all replies contain the fullest details of experience and background; all replies will be treated in strictest confidence.—Box K46, J.C.

PERM & temp sh-typists, etc, urgently wanted by Clara Grouse, E.A., 35, Romilly Street, Cambridge Circus, W.1. (GERrard 1542.)

PIFCO LIMITED, Watling Street, Manchester, 4, require a representative for Essex, Bucks, and Herts; to call on the electrical and chemist trade; under 45; car owner essential; salary, commission, and car allowance; superannuation scheme.—Apply by letter only with details of past experience.

REPRESENTATIVE required to sell patented display signs, for West of England and South Coast; car owner preferred; age 35-40, single; salary and commission; excellent prospects; state experience.—Box K82, J.C.

REPRESENTATIVES required with a knowledge of the grocery trade, residents of Nottingham, Birmingham, Liverpool, and London, for corresponding areas; good prospects.—Apply Lloyd Rakusen & Sons Ltd., Meanwood Road, Leeds.

REQUIRED, lady assistant in pay & records department; good at figures; ability to type an advantage.—Apply United Synagogue, Woburn House, Upper Woburn Place, W.C.1 (EUSton 3655.)

RESIDENT senior and junior staff wanted immediately for children's reception home; nursing or nursery experience desirable; good working conditions.—Replies to Mrs. B. Wolman, 12, Sheepfoot Lane, Prestwich, Manchester. ('Phone: CHE. 1114.)

SALES (experienced), wk-ends only, for skirts, blouses, etc.; also window-dresser (experienced).—LEY. 6268.

SALESLADIES, exp; also juniors and window-dresser; full- or part-time; ladies and children's outerwear; top wages; permanent.—Apply Mrs. Da Costa, Lauranne, 243, Walworth Road, S.E. (ROD. 3092.)

SALESLADIES, exp, req for separates shop; wages from £7, plus bonus.—Bobby Cousins, Oxford Street branch. ('Phone AVE. 5831.)

SALESLADIES, part-time, coats and gowns, for Edgware, Richmond, & Acton branches; permanent positions.—'Phone, FIN. 2301.

SALESLADY required for coats & gowns; must be first-class sales; top wages; permanent position.—Susan Scott, 103, High St., North, East Ham. (GRA. 8939.)

SALESMEN. Manufacturer of hosiery and lingerie is offering branded and unbranded lines to dependable salesmen on a salary, commission, and expense basis; available also, clearance lines and imperfects; own staff informed.—Write in confidence to Box K55, J.C.

SECRETARY-shorthand/typist, female, 35/45, required by managing director in Mayfair; essentials are good education, shorthand, and typing speeds; ability to compose letters and control small staff advantages; 5-day week; 2 wks holiday this yr; salary £650.—Box K44, J.C.

SHORTHAND-typist required by accountant, Muswell Hill area; state experience and salary required.—Box K87, J.C.

SHORTHAND-typist required by Holborn insurance company; congenial working conditions; hours, 9.20 a.m. to 5.30 p.m.; no Saturdays.—Write in detail to Box J9, J.C.

VACANT. Smoked salmon expert; part- or full-time job; London factory; very good terms; application will be treated in confidence.—Write Box J51, J.C.

WANTED by estate agents and surveyors' busy North London office, young boy; opportunity of learning profession.—Write Box K20, J.C.

WANTED, experienced lady window-dresser for gowns and mantles; good wages; full-time.—'Phone: BIShopsgate 7178.

WANTED, manager for first-class off-licence in West End area; good salary plus commission.—Apply Box K7, J.C.

WEITZMANN'S, wedding photographers, of Stamford Hill, require representative; must be prepared to work evenings; good remuneration for right man.—STA. 6036.

WELL-known charitable organisation requires experienced lady collectors/canvassers.—Apply Box K69, J.C.

WIDOWER (Golders Green district) requires housekeeper for small flat (easy job); no sleeping accommodation.—'Phone MAYfair 2386 for interview.

WIDOWER (early middle age), 2 children (girls), 7 years & 3 years, seeks competent housekeeper, must be fond of children; all provided, plus good remuneration; references essential.—Box K4, J.C.

WORKING shomer wanted for kosher butchers at South Coast resort; top salary for the right man; able to porge; permanent.—Box K65, J.C.

YOUNG dispatch clerk wanted, Sunday to Friday, for our patisserie in St. John's Wood.—Apply Staff Manager, A. Grodzinski & Co. Ltd, 'phone STAmford Hill 8621, extension 2, for appointment.

£5 P.W. cook-housekeeper; modern flat; no rough work; own bedroom; radio, TV; 3 in family; refs essential.—WIL. 1464.

SITUATIONS WANTED

COMMUNAL

COLONIAL minister/shochet/teacher seeks post; Colonies or Provs pref.—Box K15, J.C.

FIRST-class chazan; lyric tenor voice, would accept post for High Festivals.—Box K47, J.C.

PROFESSIONAL

YOUNG qualified accountant seeks position with prospects in industry or commerce.—Box K81, J.C.

MISCELLANEOUS

A HIGHLY successful sales manager, ladies' fashions (coats & suits), early thirties, seeks change; would consider proposition from reputable manufacturers of branded merchandise.—Box K24, J.C.

ACCOUNTANT, experienced, writing up agents' and traders' books, preparation of annual accounts, etc; mod charges.—WOR. 7380.

ACCOUNTANT seeks responsible position where extensive exp of accountancy, incl monthly accs, budgetary control, etc, req.—Box K37, J.C.

ACCOUNTANT-bookkeeper, fully exp to t b, P.A.Y.E., corres, etc.—Box K40, J.C.

ACTIVE and reliable elderly man, who has been working for one firm many years in a position of trust, desires a change of employment, preferably stockkeeper or similar position sought; best references.—Box K2, J.C.

BOOKKEEPER-secretary, qualified female, middle forties, available 5/6 hours daily Monday to Friday; accounts to T.B.; P.A.Y.E., correspondence; 7/6 per hour.—Box K88, J.C.

BUSINESS lady, English, German, sh/t; long years' secretarial experience, P.A.Y.E.; export/import, banking, seeks responsible position.—Box K39, J.C.

CAN anyone offer lady (recovering from fractured wrist) light duties, 2 evenings wk and/or Sundays.—Box K3, J.C.

COMPOSITOR seeks position or partnership; exp in all kinds of work and languages.—Write Box K21, J.C.

ENGLISH woman, knowledge commercial French, German, Spanish, some Portuguese, slight Italian; export sales & shipping procedure publicity; rapid shtd-typ, etc; available 9.45 to 5.30 Monday to Friday.—Box K75, J.C.

EXPERIENCED and resourceful accountant available for evening and week-end work; books and annual accounts prepared; advice on costing, sales promotion, and other business problems.—Write now to Box K63, J.C.

EXPERIENCED gent desires office work in Jewish firm or organisation, in English, German, & Hebrew; part-time, moderate charges.—Write Box K72, J.C.

MIDDLE-aged lady, Orthodox, would undertake light duties, cooking for one adult for good home and small salary; very good references.—Box K14, J.C.

SOLICITOR'S articled clerk (19), intermediate both parts, varied experience, seeks renewed articles, general town practice.—Box K85, J.C.

SUCCESSFUL young export executive, with extensive sales experience, full knowledge of procedure; linguist, desires progressive opening.—Box K26, J.C.

TEACHING תשרית מקרא preferably along 29, 171, 521, 621, 623, 627, 629, 641, 653, 659, 679, Piccadilly Line, 715, 718 bus routes.—Please write Mr. Jovish Jadh Joor, B.A., 12, Wensleydale House, N.4.

TOP level sales executive (32), with excellent record, seeks suitable opening with fashion concern of substance, either manufacturing or retail.—Box K25, J.C.

WILL a kind employer offer a position to a Jewish boy of 16, slightly spastic right hand; West End preferred.—Write Stanton, 25, Balfour House, St. Charles Square, W.10.

PROFESSIONAL

ASSISTANT wanted West London; general practice experience essential; partnership considered for right man.—Box K18, J.C.

DOCTOR requires assistantship with view; London area; capital available for house purchase.—Box K1, J.C.

SUMMER SCHOOLS, CAMPS, ETC.

ACE HOLIDAY SCHOOLS

BEXHILL-ON-SEA, SUSSEX
Age groups: 7-10, 11-13, 14-18.
July 29 to August 26.

WISH TO ANNOUNCE THAT THERE ARE NOW NO FURTHER VACANCIES. PLEASE BOOK EARLY NEXT YEAR TO AVOID DISAPPOINTMENT.

Joint Secretaries: 36, Wyndale Avenue, Kingsbury, N.W.9 (COL. 3745), or 7, Ormesby Way, Kenton, Middlesex (WOR. 1343).

ARYEH HOUSE SCHOOL BRIGHTON

The Holiday Department will be open from July 27 to August 26.

A happy and healthy holiday under experienced and careful supervision for boys and girls on the South Coast.

Tennis, cricket, swimming, scouting, sea trips, dancing, sound-projection cinema, large-screen Television, etc.

Limited accommodation available.

Apply in writing to the Principal, Aryeh House School, The Upper Drive, Hove, 4, Sussex.

BETTA HOLIDAYS

(The Jewish Holiday with a Difference)

announce with great pleasure that, by popular request, their 1956 summer school

August 5 to September 2

will once again be held at

KING'S COLLEGE TAUNTON

in glorious Somerset.

Age groups: 7-10, 11-13, 14-18

Organisers: Mr. Chaim Lipshitz, B.A., and Mr. Ben-Ami Young, M.B.E., B.A.

Write immediately for illustrated brochure to the Secretary, "Herzlia," 10, Overlea Road, E.5. ('Phone: UPPer Clapton 1265, WILlesden 2029.)

CLASSIC HOLIDAYS

IVOR GOULDEN, B.A.,
PARAMOUNT SUMMER SCHOOL, EASTBOURNE, 1953, 1954, 1955

announces his house party for seniors at

BOURNEMOUTH

August 1-29

Modern school, 2 minutes from sandy beaches. Indoor and outdoor holiday programme.

Brochure from Mrs. R. Goulden, 3, Portland Avenue, N.16. (STA. 6760, ARNold 4592.)

ELITE SUMMER SCHOOL

MORTIMER GROSSMAN, B.Sc.(Econ.)
formerly of the PARAMOUNT SUMMER SCHOOL at Eastbourne, has pleasure in announcing details of exciting

FOURTH ANNUAL HOLIDAY

plans for young people.

WOODBRIDGE SCHOOL, Woodbridge
(near Felixstowe).

Aug. 2 to Aug. 30 (or part). Ages 8-13, 13-18. Ideal well-appointed public school on beautiful site in picturesque town near sea; 45 acres of playing-fields and copse; large, modern, open-air swimming pool; tennis courts, cinema, billiard and games rooms; comprehensive programme of indoor and outdoor activities and excursions; experienced, qualified supervisors; kosher food.

LE TOIT FAMILIAL, PARIS

Aug. 1 to Aug. 10 & Aug. 10 to Aug 19. For Seniors 15 to 21. New Jewish University Hall of Residence, handsomely furnished and equipped; strictly kosher food; inclusive organised excursions; fascinating programme; early reservation essential.

Illustrated brochures from Mrs. N. K. Grossman, 88, Dalston Lane, E.8. (CLIssold 7569.)

FOURTH YEAR
HOLIDAYS FOR SMALLER CHILDREN
BOYS 5-11 years.
GIRLS 5-14 years.

IN BOURNEMOUTH, July 29 to August 26. Boarding School accommodation; playing fields, tennis courts, open-air swimming pool; cuisine, ample, varied, and strictly kosher.

For illustrated brochure write to Mrs. E. Eckstein, 107, Camp Street, Salford, 7. ('Phone: BROughton 4439.)

HAPPY HOLIDAY CAMP

3rd Year
ST. LEONARDS-ON-SEA

IDEAL seaside holiday for children 7-15. Aug. 2-30; comfortable modern boarding school; 100 acres beautiful grounds and playing-fields; open-air swimming pool; tennis court; horse riding; full programme of indoor and outdoor activities; kosher; organisers: Mrs. E. R. Wilsack (certificated teacher) and Mrs. E. Golding (trained nurse).—Illustrated brochure from Mrs. E. Golding, 22, Vincent Gardens, N.W.2. (GLA. 7981 or EDG. 0251.)

HASMONEAN HOLIDAY CAMPS

(Tenth year)
August, 1956

SENIOR CAMP, AROSA, SWITZERLAND (ages 15-19). In response to many requests, we have taken over completely a comfortable and beautifully situated hotel in Arosa.

JUNIOR & INTERMEDIATE CAMP
WESTON-SUPER-MARE

This year's camp will be held in a well-known girls' school, directly overlooking the sea. Excellent sands and bathing. Full amenities.

At both camps the usual full programme of activities and entertainments, well known from previous years, will be arranged.

Apply for illustrated brochures:
Secretary,
60, Tenterden Drive, N.W.4. (SUNnyhill 1411)

THE HEBREW AND CULTURAL DEPARTMENT OF THE JEWISH AGENCY
in conjunction with
THE HABONIM INSTITUTE AND UNIVERSITIES' ZIONIST COUNCIL
present a

STUDENTS' SUMMER SCHOOL

at Hurst Grange, Hurst, near Reading.
Sunday, August 5, to Sunday, September 2.
Subject: The Jewish People in the 20th Century.
Prominent British & Israeli University Lecturers.
Social and Cultural Activities.
Cost: £15 for 4 weeks or £4 4s. per week.

For further information apply to: Summer School Organiser, 88, Bury Old Road, Salford, 7, Lancs.
or
Summer School Organiser, Universities' Zionist Council, Hillel House, 1, Endsleigh Street, London, W.C.1.

MANSFIELD COLLEGE

47, Cromwell Road, Hove, Brighton
'Phone: Hove 37866

SUMMER holidays for girls and small boys.—Write to Dr. Nancie A. Hart.

KOL RINAH HOLIDAY SCHOOL

Haywards Heath, near Brighton
SEVENTH YEAR.
Ages 7-12, 12-17, July 27-Aug. 31, or part period.

TENNIS and squash courts, open-air swimming pool, Television, beautiful grounds; personal supervision; strictly kosher.—Brochure from Mrs. J. H. Finn, 13, Foscote Rd., N.W.4. (HEN 3494.)

O.S.E. HOLIDAY 1956

INTERNATIONAL HOLIDAY CENTRE AT TAVERNY
(near Paris)

For girls and boys aged 13-16. Country holiday with conducted visits to Paris.

All-in cost £22 15s., for 14 days (August 8-21), excluding return fare London-Taverny.

Applications to British O.S.E. Society, 109-111, Stamford Hill, N.16.

PREMIER SUMMER SCHOOLS

Britain's leading specialists in Kosher Holidays for Jewish Youth

WORTHING

HOUSE PARTY for seniors: First period full. Few vacancies only August 17-31.

FELIXSTOWE & AROSA FULL

For illustrated brochures apply Sec., 16, Jeymer Avenue, London, N.W.2. (Tel. GLA. 0240, HAMp 1165.)

S.C. HOLIDAY SCHOOLS
(Seventh Year)

FOLKESTONE: July 27-August 31. A summer school for girls and boys aged 7-17. Modern centrally heated building with own tennis courts and playing-fields, and 1 minute from from. Organised activities and outings; competent supervision in homely atmosphere.

Brochure from Sec., 21, Vista Drive, Ilford, Essex. 'Phone (after 5 or week-ends) WANstead 3870.

Happy holidays for boys and girls at
WHITTINGEHAME COLLEGE, BRIGHTON
July 26-August 31

CHILDREN aged 6-16 years enjoy cricket, tennis, swimming, excursions, picnics, concerts, theatres, cinemas, tournaments, lectures and discussions in a happy atmosphere.—Apply Secretary, Whittingehame College, Brighton, 6. ('Phone, Brighton 56066.)

ZENITH SUMMER HOLIDAYS

for Jewish boys and girls aged 7-10, 11-14, at
CLIFTONVILLE

1st period full; some vacancies Aug 15-31.

MODERN boarding school, near sea and sandy beaches; cinema and playing field; full indoor & outdoor holiday programme for all children; included excursions; kosher food. Organiser: Lew Carr, B.A., assisted by competent team of teachers, matrons, and supervisors in happy atmosphere. Brochure from Secretary, 41, Endsleigh Gardens, Ilford, Essex. VAL. 5986.

SCHOOLS

ARYEH HOUSE SCHOOL

THE UPPER DRIVE, HOVE, 4, SUSSEX
('Phone: Brighton 55732)
FOREMOST JEWISH BOARDING SCHOOL FOR BOYS AND GIRLS
Separate Kindergarten Department
HANNAH HOUSE
(2-7 years)
Prospectus and information from the Principal.

CARMEL COLLEGE

MONGEWELL PARK
(near Wallingford, Berks)
Telephone: Wallingford 3177
Fully recognised by the Ministry of Education
Principal:
RABBI KOPUL ROSEN, M.A.
For prospectus apply to the Bursar

MANSFIELD COLLEGE

BOARDING SCHOOL FOR GIRLS
(Established 1894)
47, Cromwell Road, Hove, Brighton
DR. NANCIE A. HART
M.R.C.S.(Lond), L.R.C.P.(Eng.), M.R.S.T.
('Phone: Hove 37866)

ROSH PINAH JEWISH PRIMARY SCHOOL

MOWBRAY RD., EDGWARE, MIDDLESEX

NURSERY, INFANT, AND JUNIOR DEPARTMENTS

Scholarship Class opened

Car service. Hot mid-day meals.

Write to Bursar at the School. Tel.: STO. 4097.

WHITTINGEHAME COLLEGE BRIGHTON

HEADMASTER: J. HALEVY, M.Sc.
assisted by large academic staff
PREPARATION FOR THE UNIVERSITIES AND PROFESSIONS

A modern school in a modern building and in pleasant surroundings.

The school aims at synthesising British and Hebraic cultures. It combines the amenities of an educational institution and the atmosphere of an intelligent home.

For prospectus, apply Secretary, WHITTINGEHAME COLLEGE, SURRENDEN ROAD, BRIGHTON, 6
('Phone: Brighton 56066)

EDUCATIONAL

THE
LONDON COLLEGE OF MUSIC
Great Marlborough Street, Regent Street, W.1
Private tuition at moderate fees in piano, singing, violin, organ, elocution, etc.
Public examinations in music and elocution held in April, July, and December
Teaching prospectus or examination syllabus on application to the Secretary. 'Phone: GER. 6120.

JEWISH SCHOLARSHIP CENTRE
7, Stamford Hill, N.16.
First-class up-to-date Jewish tuition; homework under supervision; games and hobbies; substantial teas in own cafeteria; for boys and girls aged 13-16.
Apply Hon. Secretary,
22, STAMFORD HILL, N.16. (STA. 8213-4.)

BARMITZVAH, expert tuition, also modern and Biblical Hebrew.—Box K22, J.C.
CLASSICAL Hebrew lessons; qual lady; wide school exp; Tues., Wed.—Box K70, J.C.
EXPERIENCED schoolmaster, honours graduate, modern languages, coaches French, German, English, & Barmitzvah.—Box K68, J.C.
EXPERT Barmitzvah, Hebrew tuition by well-known chazan; any area.—AMH. 5264.
G.C.E. intensive coaching by highly qualified tutors; maths, econ., and usual subjects.—PRI. 8024.
HAROLD LESTER, L.R.A.M., L.T.C.L. (T.T.D.), concert pianist, now has limited number of vacancies for advanced pianoforte & students.—27, Barnard Hill, N.10. (TUD. 6979.)
TUTOR (or undergraduate) wanted to coach sixth-form boy in physics, mathematics, and chemistry; near Golders Green.—Box K78, J.C.

CIRCUMCISION

REV. J. DAVIDSON
Authorised Surgical Mohel, Diploma by Medical Board. London and country cases attended.
107, Holmleigh Road, Stamford Hill, N.16
'Phone, STAmford Hill 6123.

REV. J. KIBEL
Authorised Surgical Mohel, Diploma by Medical Board. London and country cases attended.
4, Golders Manor Drive, Golders Green, N.W.11
'Phone: MEAdway 1453.

REV. S. POLAKOFF
Authorised Mohel (country cases attended)
75, Highview Gardens, Edgware, Middlesex
'Phone, STOnegrove 8794.

MEDICAL

SUPERFLUOUS HAIR
COMPLETELY CURED
LEGS, UNDER-ARM, FACIAL, and ALL SUPERFLUOUS HAIR-growth permanently positively, and painlessly removed by
LATEST SCIENTIFIC METHOD
MISS MARY COVE
QUALIFIED PRACTITIONER
Free Consultations by appointment
Phone or write Secretary, GRO. 2805
11, Old Bond Street, W.1.
or Surgery, WEL. 2690.

ETON REST HOME
1, Eton Avenue, Hampstead, N.W.3
'Phone: PRI. 9072
THERE are now vacancies for elderly ladies and gentlemen; nursing staff are in attendance day and night; excellent catering and all home comforts, including lounge with radio and television.

HOSPITALITY & care for convalescents & for the aged; lovely house & garden.—HAMp. 2281.

BOARD AND RESIDENCE

COMFORTABLE home offered for elderly person; kosher; N.16.—Box K11, J.C.
HAMPSTEAD. Strictly kosher boardg hse; c h; c & h w; 'phones in rms; TV; perm gsts welcome.—247, Haverstock Hill, N.W.3. PRI. 8941.
HOME offered to business or professional persons; all amenities; kosher; 1 min stn.—Telephone: GLA. 5313.

BED & breakfast; h & c; service; bath; 3 mins tube; daily & weekly terms.—58, West End Lane, N.W.6. ('Phone: MAI. 2217.)
BED & breakfast, £2 2s; nice room in private house, nr Willesden Green stn; no other guests.—'Phone, after 6 p.m., GLA. 6949.
CARDIFF. Ideal accommodation in very pleasant home; comfortable bedroom, dinner and breakfast for temporary or permanent residents; perfect for travellers visiting Cardiff during week.—Mrs. S. Burman, 15, Southcourt Road, Cardiff. ('Phone: Cardiff 45610.)
COMPAYNE COURT, 30/32, Compayne Gardens, N.W.6 (MAI. 6341). H & c; excint food; under personal sup of Mrs. Fienburg. TV.
PLEASANT bedroom to let in flat, adjoining Grosvenor Square, W.1; suit business lady or gent (breakfast if desired).—Box K74, J.C.
SCHREIBERS Continental guest house, 26, Bienheim Gdns., N.W.2. perm & temp res. ('phone GLA. 5622.
SINGLE rm, c h, with bkfst, 47/-.—61, The Ave., Brondesbury Pk., N.W.6. (WIL. 1092.)
WIDOW with own house in Wembley Park, has well furnished room, to let for lady; meals provided; full use of house and garden.—Box K53, J.C.
WEOVILLE, 110, Greencroft Gardens, N.W.6; h & c all bedrms; dng-rm; lnge; gdn; excint cuisine; TV; diet if required.—'Phone MAI. 6916.

BOARD, ETC., WANTED

PERMANENT accommodation in home for elderly people required for lady, old but in good health; German-speaking essential.—Box K10, J.C.

HOTELS

The advertising of hotels, boarding establishments, etc., in these columns is NO GUARANTEE of their kashrut or Jewish Orthodoxy; and while reasonable efforts are made to ensure that the statements in the advertisements are not misleading, no responsibility can be taken by "The Jewish Chronicle" in this respect.

LONDON

HOTEL SHEMTOV. Personal supervision of Mr. and Mrs. Lenkiewicz, London's latest strictly kosher hotel; c h; 'phones, h & c in all bedrooms.—85-87, Fordwych Road, N.W.2. (GLA. 0515-4707.)
JAY'S Kosher Guest House. All home comforts.—668, Finchley Rd., Golders Green, N.W.11. ('Phone SPE. 9530.)

LONDON, Broadway House Hotel, 39-40, Dorset Square, N.W.1, close Baker Street Station; bed and breakfast from 17/6; other meals if required; h & c all rooms; some rooms always available; non-Orthodox.—Write or 'phone, PADdington 1451.

BLACKPOOL

BAYLE HOUSE, 86, Egerton Road ('phone 24370). One minute to sea; under Blackpool Kashrus Commission; booking now for summer holidays.—Proprietress, Mrs. S. Smullen.
BLOCH'S Breeton Hotel, Blackpool, 186, Promenade ('phone: 23095, 251831). One minute from North Pier, facing sea; central heating throughout; television; under supervision of Blackpool Kashrus Commission; parties and non-residents catered for.—Under direction of Mr. P. Bloch.

BLACKPOOL. Stuart Private Hotel; superb food; h & c; int springs; TV lounge; free car park; central heating; 7 gns weekly; children according to age; special reduction early June; non-Orthodox. Mr. & Mrs. J. R. Buckley, Clifton Drive, New South Promenade. ('Phone 421881.)

BOGNOR REGIS

ARGYLE HOTEL, Norfolk Sq. Facing sea, every comfort and attention; under sup of Beth Din & Kashrus Comm; booking now for all holidays.—'Phone 621. Mrs. P. Simons.

BOURNEMOUTH

A BRIGHTER, Orthodox, pte hotel; TV; h & c; every comfort; outstanding value; 5 mins Square.—Mr. and Mrs. Posner, Watford House, Cambridge Road. (Bournemouth 2171.)
FOR a good rest, good food, homely atmosphere, come to Lewbess Guest House, 7, York Road, Bournemouth ('phone 4326). Strictly kosher; near sea, stn, and shops; h & c, gas fires in all rooms; book now for spring & summer; TV.—Pers supervision of Mr & Mrs. L. Jacobs.
MAYFAIR (Russells) Guest House, Kosher; excellent food and service; diets arranged; TV; children catered for; personal supervision.—26, Westby Road, Boscombe, Bournemouth ('Phone: Bos. 34888: Visitors, Bos. 351261.)
MRS. KAY, 11, Gordon Rd., Boscombe, is booking for Shavuot and coming season; excellent kosher food and all comforts; 5 mins sea.—'Phone Bos. 37542. (TV.)
MOUNTAIN ASH GUEST HOUSE, 14 Argyll Rd., Boscombe (Man., Bos. 33845 Visitors, Bos. 357121). Kosher; h & c; TV; excint cuisine; car accom; 3 mins sea; shops; terms: May, 8 gns p w; June, 9 gns p w; children half terms.—Pers sup. Mr. and Mrs. E. Jacobs.

BRIGHTON AND HOVE

ALMIR HOUSE, ½ min sea, West Pier; every comfort; good food; strictly kosher; non-residents catered for; sup Mr. & Mrs. Alf Bruner, 19, Sillwood Rd. (Brighton 28157.)
HOTEL SUNNYHURST, 10, Regency Sq. (Brighton 22236). Strictly כשר; excellent cuisine; every comfort; booking for season; pers supervision Mrs. E. & Miss G. Lichtman.
MINDON COURT, ½ min from sea; kosher; excellent cuisine; lux furn; booking for season; h & c; TV; non-residents catered for.—Min & Dan Cress, 65, St. Aubyns. (Hove 35305.)
MONICO COURT Kosher Guest House, 36, Norton Rd., Hove. Home-from-home comforts; h & c bedrooms; TV; 3 mins sea, 1 min shops; personal supervision by Mrs. B. Topper 'Phone, Hove 32172.

THE Salisbury, Brighton; superb sea-front hotel, fully licensed; Continental cuisine; own farm produce; Swiss pastry-cook; non-Orthodox; personal service day and night; early booking advisable.

CLACTON

HARTLAND GUEST HOUSE (strictly kosher), 14, Colne Rd. ('phone 214); few doors sea; central; h & c; superb catering.—Mrs. R. Lewis.
LYNBELLE KOSHER GUEST HOUSE. All mod amenities; close sea/station.—Mrs. Burns, 10, Wellesley Road. ('Phone: 4191.)

DEAL

QUEEN'S HOTEL, Deal ('phone 702), accepts Whitsuntide bookings; terms from £2 2s. per day inclusive; non-Orthodox.

HARROGATE

VISIT the "Manor," Harrogate's leading כשר hotel, Clarence Drive ('phone 3916). Ideal position, 1 min baths; 1st-class cuisine; every attention; central heating; TV.—Fox & Pollock.

MARGATE

A BETTER holiday at "Mount Eden," 24, Surrey Road, Cliftonville; strictly kosher; all amenities; moderate terms; now booking for coming season; personal supervision Mr. & Mrs. Harry Taylor (Jenny Obart). Thanet 23138.
A HAPPY HOLIDAY ASSURED; CUMBERLAND COURT HOTEL, 24, ETHELBERT CRESCENT, CLIFTONVILLE; SEA FRONT; STRICTLY KOSHER; EXCELLENT VARIED FOOD; CHILDREN WELCOME; SPECIAL REDUCED TERMS MAY; BOOKING NOW FOR SEASON; PERSONAL SUPERVISION MR. AND MRS. HARRY PHILLIPS. (THANET 216811.)
ASHLEIGH Private Guest House (strictly kosher), 18, Harold Road, Cliftonville. Beautifully equipped bedrms, lounges, & din.ng-room; sun loggia & large gardens; adjacent Oval; excellent cuisine; "The Children's Paradise."—Mrs. Shirley Moss, Thanet 20102.
BALMORAL, EASTERN ESPLANADE, CLIFTONVILLE; KOSHER; BOOK NOW FOR SEASON.—MR. AND MRS. HARRY STANDER. (THANET 21926.)
BOOK NOW AT THE BERESFORD KOSHER HOTEL, 4/6, NORFOLK ROAD, CLIFTONVILLE, TO AVOID DISAPPOINTMENT; WE WELCOME ONCE AGAIN OLD AND NEW FRIENDS; AND AS ALWAYS, GOOD FOOD AND ENTERTAINMENTS; CHILDREN WELCOME.—PLEASE WRITE OR 'PHONE THANET 208511 FOR ALL-IN BROCHURE. L. & K. FREEMAN.
BONNEVILLE GUEST HSE, 33, Harold Road, Cliftonville (Thanet 21715). Excint catering; kosher; TV; mod terms.—Mrs. K. Winter.
COME to the Manor kosher guest house; 1 min sea; all first-floor bedrooms; h & c; excellent cuisine; booking for Shavuot & season; mod terms.—Mr. & Mrs. P. Gold, 36, Norfolk Rd., Cliftonville. (Thanet 21655.)
MAJESTIC HOTEL, Lewis Crescent. Strictly kosher; special concessions for early holidays, from 6 gns per week.—Mr. & Mrs. D. Schwartzman. (Thanet 23840.)
OVAL COURT HOTEL, Sea Front, Cliftonville. Strictly kosher; children very welcome; entertainment; low June terms.—Brochure, D. & L. Chernett. (Thanet 20376/22626.)
RANDALVILLE Kosher Guest House, 58, Ethelbert Rd., Cliftonville. All amenities; TV; mod terms; all bedrooms on first floor; children welcomed; book early. Mrs. Don Goldman. (Thanet 20084.)
SHALOM. Strictly kosher; finest position on Cliftonville sea front; sun roof; balconies; verandas; table tennis; separate TV lounge help to make your holiday most enjoyable.—Mr. & Mrs. Kaye, "Shalom," Eastern Espl., Palm Bay. (Thanet 23219.)

ANNESLEY HOTEL, 31, Beresford Gardens, Cliftonville; facing sea, Palm Bay, and Walpole Bay; large TV; kosher food; terms from 7 gns, children special rates; booking now for Whitsuntide and summer.—Thanet 20692. Non-Orthodox.
CLIFTONVILLE, Hurlingham Private Hotel, Surrey Rd. (Thanet 233791). Adjoining sea front; h & c water all bedrooms; children welcome; large dining-room, separate tables; terms from 6 gns; children according to age; non-Orth.
OVAL HOTEL, Godwin Road, Cliftonville. Special reduction for June and Sept. from 6 gns; Whitsuntide 25/- day; few vacancies July, from 9 gns; food highly recommended; full entertainment; ½ min sea; non-Orth; Mr. & Mrs. J. T. Cowley. (Thanet 23306.)
SEATON GRANGE, Surrey Rd., Cliftonville. Non-Orthodox; personal supervision Jewish props.: Mr. & Mrs. J. Graham; TV & usual amenities; kosher meat & poultry only used in our high standard of catering; 5 gns only till May 19.—Write for brochure or 'phone Thanet 23919.
STRATHSIDE HOTEL, Eastern Esplanade, Cliftonville, for a grand holiday. Non-Orth; children welcomed; film shows; dancing; TV room; table tennis; children's room; radios in bedrooms; for further information, apply for brochure.—Mr. & Mrs. Harry Barnett. (Thanet 20935 or 226491.)

SOUTHEND AND WESTCLIFF

AVONDALE, 18, Palmeira Ave. (Southend 446431). Booking for Shavuot & season; facing sea; h & c; TV; excint cuisine; Kedassia licence; Letchworth shechita.—Mrs. H. Kohn.
COME to Redstone's Hotel, Pembury Road, Westcliff, for a strictly kosher, delightful & happy holiday; large TV; moderate terms.—So do 'phone Southend 44848 and be satisfied.
MELODYN GUEST HOUSE, 19, Grosvenor Road, Westcliff-on-Sea ('phone: Southend 468521). Strictly kosher; h & c; TV; lounge; facing sea; children welcome.—Prop., F. Bloom.

SOUTHPORT

BLOCH'S CLIFFORD HOTEL, 35/37, Bath St. ('phone 3410/11). Strictly Orth; central heating; TV; every comfort.—Mr. & Mrs. B. Bloch.
DELROSA Private Hotel, 12, Saunders Street, 'Phone: 3393. Strictly kosher; off prom; finest cuisine; pers sup, Mrs. Elvey, Mrs. Walsh.
MAYFAIR KOSHER HOTEL, 10, Bank Sq Promenade ('phone 56009). The greatest hotel value in Lancashire.—Prop., H. Solk.
NEW BADEN, 46, Promenade ('phone 551161). Bk now spring hols; kosher.—Mrs. Stohler.
THE HERSHELLE, 41, Princes St., near Promenade; strictly kosher; TV; summer terms 26/- per day inclusive.—Mrs. Young, Mrs. Levin.

TORQUAY AND PAIGNTON

HOMELY accom, good kosher food, television at Mrs. Barnett's, 41, Morgan Avenue, Torquay. (Telephone 22561.)
MRS. KLIEFF'S ORTHODOX GUEST HOUSE, 3, Queen's Park Mansions, Torbay Road, Paignton, Devon ('phone 57144). H & c in all bedrms; close sea & stn; TV; reasonable terms.
SOUTH SANDS HOTEL, Torbay Road, Torquay. On front; Orth; terms 36/- per day; meals served to non-residents by arrangement.—'Phone Torquay 3521. Prop., Sidney Feldman.

WALES

COLWYN BAY Kosher Guest House. Nr sea; recent situated; h & c.—Mrs. L. Kushell, 6, Canning Road. ('Phone: Colwyn Bay 2511.)

HOTELS, ETC., ABROAD

FIRE

DUBLIN. Segal's for 1st-class cuisine and all home comforts; open to non-res; licensed Dublin Kashrut Commission.—88, S.C. Road, Dolphin's Barn. ('Phone 52083.)

FRANCE

FRENCH RIVIERA. Over 100 personally inspected and selected luxury, furnished villas and flats to let.—Write or 'phone Scott Agency (J.C.), 41, Avenue Mans., Finchley Rd., London, N.W.3. (HAMpstead 2629.)
JUAN LES PINS, French Riviera; Hotel Colbert; non-Orth; h & c; all comforts; exc cuisine; English & Yiddish spoken; June & Sept. 1,400 fr; incl; July & August 1,800 fr.
NICE. Restaurant Carmel; strictly כשר clean; conveniently situated; rooms with full board, 13,500 frs. per wk, all incl.—8, rue de France 8.

MR. P. FULNER
Continental Hotel Representative.
DORCHESTER HOTEL
(Kosher) Knokke-le-Zoute
Sole agent for the only Jewish Hotel on the Italian and French Rivieras . . . (Juan-les-Pins).
Also Kosher and non-Kosher hotels in
KNOKKE-LE-ZOUTE, BLANKENBERGHE, OSTEND, SCHEVENINGEN (Holland), SWITZERLAND, JUAN-LES-PINS, NICE, CANNES, ALASSIO, VIAREGGIO, SAN REMO, PARIS.
No Booking Fee
English representative and agent to over 100 Continental Hotels. 27, Elmwood Ave., Kenton, Harrow, Middlesex. 'Phone: WOR. 8416, daily, evenings, and Suns.

Hotels, etc. Abroad continued at foot of next col.

WESTWARD HO! HOTEL WESTCLIFF-ON-SEA
'Phone: 42233-42234
LARGEST MODERN HOTEL IN ESSEX
ALL ROOMS AND LOUNGES CENTRALLY HEATED. Rooms with private bath, radios, and telephone.
Lift to all floors. Night porter. Under the supervision of the Beth Din and Kashrus Commission. Personal attention of Mr. and Mrs. M. Masters.

CUMBERLAND HOTEL
WESTCLIFF-ON-SEA Facing seafront. Management 46656; Visitors 431011.
The hotel offers all amenities, suites with private bathrooms if desired, radio all bedrooms, car parking facilities. Personal attention of Mr. and Mrs. J. Nelkin. Under the supervision of the Beth Din & Kashrus Commission. Club Secretaries please note we cater for small or large parties. Brochure on request.

THE FOREMOST AND MOST POPULAR ORTHODOX HOTEL IN ESSEX
GLEN HOTEL & RESTAURANT
(Under supervision of the Beth Din and Kashrus Commission)
Overlooking Sea STATION ROAD, WESTCLIFF Near Station
'Phones: Southend 49584 (Reception); Southend 424111 (Visitors)
The place where you meet old friends and make new friends. Film Shows, Dances, Coach Tours, Outings catered for. Attractively redecorated throughout in modern style
Props.: Mr. & Mrs. Herman Deutsch

PALM COURT HOTEL
S.S. 42153 NEW SOUTH PROMENADE, BLACKPOOL S.S. 413281
"THE LARGEST ORTHODOX HOTEL IN THE NORTH"
Under the supervision of the Blackpool Kashrus Commission.
Supreme position, facing directly to the sea, offers an excellent opportunity for a GLORIOUS HOLIDAY.
Renowned Cuisine. Licensed. DANCING AND FILM SHOWS EVERY WEEK.

SEFTON COURT HOTEL
North Promenade, St. Annes-on-Sea
(Tel. 1300 & 1162)
St. Annes premier Jewish hotel (under St. Annes Kashrus Commission). Now booking for season. Special rates for June. Proprietors: Mr. & Mrs. J. Tiffenberg.

SANDHURST HOTEL
Leicester St., Prom. ('Phone: 56250) Southport
Every comfort, superb cuisine, first-class service, special diets catered; TV; reduced terms until Shavuot; Kedassia supervision.—Mrs. Gevirz & Mrs. Loble.

HOTEL SPLENDIDE
SEA ROAD, BOSCOMBE
(Boscombe 33247; 349031)
An inexpensive but enjoyable holiday. Kosher cuisine in comfortable surroundings. Entertainments, dancing, TV, and fun for everyone are offered you by your host & hostess, Mr. & Mrs. Lou Simmons.

HOTEL FLORENCE
Boscombe Spa Road, Bournemouth
1st-class kosher cuisine. Entirely newly furnished. All amenities. TV & film shows, etc. Car park. 'Phone: Boscombe 35952/331091
Moderate terms.
Personal supervision
Mr. & Mrs. J. Segal (late of Cliftonville).

AISHEL COURT HOTEL
St Annes-on-Sea. 'Phone 2818-1387.
North Prom. Facing Pier. Under entirely new management. Book now for Whitsuntide and season. Excint. cuisine and attention. Restaurant open to non-residents. TV., Games room, etc.

HILARY COURT
45, NEW CHURCH ROAD, HOVE
In Hove's best residential area, within 2 to 3 minutes' walk of sea, shops, and synagogue. Excellent kosher cuisine. For brochure & terms apply Mr. & Mrs. Harry Phillips. ('Phone: Hove 37838.)

HOTEL MONTPELIER
Montpelier Road, Brighton, 1. 'Phone 27530. Props., Jack & Maurice Sohn.
ONE OF BRIGHTON'S LARGEST HOTELS
Over 140 bedrooms; gardens overlook fine sea; television, billiards, table tennis, dancing; passenger lifts, day & night porters, fully licensed; terms 30/- per day, special weekly rate for May. Inquiries invited for permanent guests, special rates. Non-Orthodox.

HOTELS, ETC., ABROAD—(continued)

HOTEL WESTCLIFF
BLANKENBERGE, BELGIUM
Digue de mer 43 ('Phone 41277)
Right on the sea front. All comforts, Non-Orthodox, but Jewish food. Terms low season, 22/- per day, full board, tax, and service included till June 15, also Sept. From June 15 till July 20, 27/-. From July 20 till Aug. 26, 35/-. No agents. Write direct to Jewish proprietor, A. Zielinski.

HOTEL SILBERHORN
Grindelwald (Switzerland)
(Established 30 years)
All modern amenities. First-class cuisine. Strictly kosher. Fam., Paul Kahn.
REOPENING JUNE

AROSA Switzerland's Paradise (6,000 feet)
MOST FAMOUS WINTER SPORT CENTRE
HOTEL METROPOL
Strictly כשר. 120 rooms. All comforts. Lift. 'Phones.

HOTEL LA RÉSIDENCE
13, AVENUE DE L'ESTEREL
JUAN-LES-PINS
Facing sea. All modern comforts. Lift. Rooms with private baths. First-class cuisine. May, June, September, all incl. 1,500 fr.

SWITZERLAND
Schuls—Tarasp—Vulpera
The most important health resort in Switzerland. Swimming Pool.
Healthy mountain air.
HOTEL VICTORIA
כשר
First-class family hotel. Proprietor, A. Kempler. Same management:
HOTEL KEMPLER
LUGANO
Beautiful rooms with private bath & w c. Lift and comforts.

VICTORIA HOTEL
LE ZOUTE, BELGIUM
in centre of Le Zoute. 55 bedrooms (all h. & c.). Non-Orthodox. Excellent Belgian kitchen. All-inclusive rates: from 36s. in low season and from 42s. in high season.

OSTEND
HOTEL DES FAMILLES
31, RUE ROYALE. 'Phone 71342.
Renowned for finest catering. All comforts. 40 rooms with bath or shower. Central heating. Lift to all floors. May, June, September, 28/- per day inclusive. Strictly kosher.
Supervision, Brussels Rab. Prop., M. Katz.

THE Langham

BOURNEMOUTH'S MOST MODERN JEWISH HOTEL

for the Brightest-Gayest Holiday of the Year!

. . . if you want the brightest, happiest holiday you've ever had, plus unrivalled comfort and superb cuisine . . . you'll choose the luxurious LANGHAM.

A magnificent programme has been planned for your entertainment. Films. Dancing. Cabaret week-ends. Gala nights. No expense has been spared. . . . And don't forget we are only a stone's throw from the sea.

DANCE TO SYD FAY & HIS MUSIC, Resident Orchestra, featuring Sonny Player, B.B.C., Radio Luxembourg, & Parlophone Recording Star.

BOOK NOW AT THE LUXURY LANGHAM

Bournemouth's most modern Jewish hotel.

Write to Mr. & Mrs. M. Guild today

EAST CLIFF BOURNEMOUTH

'Phone : BOURNEMOUTH 7216 (4 lines)

Orthodoxy and Kashrus strictly observed

THE PICARDY

(Under the supervision of Mr. and Mrs. David Fieldgrass and Mrs. J. Moisa, late of Boscombe)

WE offer you all the amenities that go towards a pleasurable stay—our cuisine is the LAST word, BUT that's NOT all—the LEAST expensive. CONTINENTAL CHEFS—strict kashrut observed. Other facilities : Lift, Night Porter, Car Park, etc. WINTER TERMS IN OPERATION TILL MAY 17. Brochure on application.

EAST CLIFF BOURNEMOUTH

Bournemouth 6982 (4 lines)

Book now for your SUMMER HOLIDAY

at Brighton's Premier Orthodox Hotel

Congenial Atmosphere ● Beautiful SUN TERRACE

Fully Licensed Bar ● *Large-Screen TELEVISION*

KING'S HOTEL ★ On the Sea Front Telephone: 29133

UNDER THE BRIGHTON & HOVE KASHRUS COMMITTEE ● *Personal supervision of Mr. & Mrs. John Barnett*

BRIGHTON'S PREMIER KOSHER HOTEL

NEW IMPERIAL HOTEL

FIRST AVENUE, HOVE. 'PHONE : HOVE 31121.

BOOK NOW FOR SHAVUOT AND WHITSUNTIDE.

50 BEDROOMS MOST WITH PRIVATE BATHROOM. BALLROOM. LIFT. COCKTAIL BAR. CINEMA. CAR PARK.

NEW IMPERIAL HOTEL

HOVE'S LEADING ORTHODOX HOTEL

Dancing in Air-conditioned Comfort

RESIDENT BAND THROUGHOUT THE YEAR

TELEPHONE : BOURNEMOUTH 5980

CUMBERLAND

MR. & MRS. I. FELD

BOURNEMOUTH

UNDER THE SUPERVISION OF BETH DIN & KASHRUS COMM.

"EUROPE'S LARGEST JEWISH HOTEL"

AYMER COURT HOTEL

(Strictly Kosher)

11, Aymer Road, Hove, 3, Sussex

Book now for Whitsuntide holidays and all holidays; non-residents catered for; central heating; television, 3 minutes from front; large double bedrooms; hot & cold ; sunbathing lawn.

ADELPHI COURT HOTEL

19, REGENCY SQUARE ('Phone 23530)

We have now reopened for coming season. Best food obtainable ; strictly kosher ; large-screen TV ; personal supervision, Mr. & Mrs. J. Spielsinger. "The name speaks for itself."

BEACH HOTEL

REGENCY SQUARE, BRIGHTON

★ Strictly kosher ★ Club Niterie
★ Passenger lift ★ Film shows
★ Entertainments ★ 30 Bedrooms
★ Cine Television ★ 'Phones in rooms
★ Dir. Mr. & Mrs. Feld ★ Brighton 24173

Restaurant open to non-Residents.

BEVERLEY PRIVATE HOTEL

Hove Sea Front.

Kosher food & homely atmosphere. Book now for a delightful holiday. Rooms available for 3 or more people. Non-residents catered for.

Mr. & Mrs. P. SEALS, 28, Albany Villas. 'Phone : 70784.

EMBASSY HOTEL

First Avenue, Hove

'Phone : Hove 34406

Offers all the amenities to make your stay a pleasure. Booking now for season. Excellent cuisine. Strictly kosher. Large-screen TV., etc. Non-residents catered for. Mrs. M. GALES.

FIRST AVENUE HOTEL

Under Brighton & Hove Kashrus Committee. Lift. Central heating. TV. First-class cuisine. Catering for all Simchot.

MRS. M. LEMBERGER

27, FIRST AVENUE, HOVE

('Phone : 35585)

BRIGHTON

STANMORE HOTEL

16/17, REGENCY SQUARE

'Phone : 21994

Redecorated Lounges & Dining-room. Spring Interior & h & c all bedrooms. Special terms for May & part June. 1st-class catering. Personal supervision by Mr. & Mrs. Ben Myers. Under Brighton & Hove Kashruth Commission.

PRINCES PRIVATE HOTEL

CLIFTONVILLE, KENT

Strictly kosher ; facing sea ; bowling green ; modern amenities; dancing, etc. Booking for Whitsuntide and Season.

Personal supervision Mr. and Mrs. B. Gradus. ('Phone : Thanet 21802.)

AND A FURTHER WARM WELCOME IN SUNNY EARLY SPRING AT REDUCED RATES AWAITS YOU AT THE

Strathmore Hotel

ALL AMENITIES. STRICTLY ORTHODOX. FACING SEA.

'PHONE : TORQUAY 7887 (5 LINES)

NORTHUMBERLAND HOTEL

PALM BAY CLIFTONVILLE KENT

100 BEDROOMS ALL AMENITIES

TELEVISION . MAGNIFICENT BALLROOM . RADIOS & 'PHONES IN ALL BEDROOMS . COCKTAIL LOUNGE . FILM SHOWS, ETC.

FULLY LICENSED

VAN STRATEN & HIS ORCHESTRA

HAVE BEEN ENGAGED FOR THE SEASON

Under supervision of Beth Din and Kashrus Commission

Resident Director: Mr. Sol. Fisher. *Telephone:* Thanet 20442

CARMEL HOTEL CLIFTONVILLE

STRICTLY KOSHER . LIFT TO ALL FLOORS . DIRECTLY FACING SEA

CUISINE THE FINEST . ALL AMENITIES AND ENTERTAINMENT

Reservations Thanet 21060 ; Visitors Thanet 21062

Personal supervision of Mr. A. Gradel and Mr. and Mrs. Sol. Gradel.

HOTEL MAJESTIC

LEWIS CRESCENT, CLIFTONVILLE STRICTLY KOSHER

Booking for ensuing season. Finest position on sea front. Tea terraces overlooking Prom. Dancing, film shows, TV, snooker, table tennis, etc. Brochure on request.

Personal attention, Mr. & Mrs. D. Schwartzman. 'Phone : Thanet 23840

Continental cuisine—Superb ! ! . All amenities and entertainment

Relax in modern, spacious lounges . Lift to all floors

Television room (B.B.C. & I.T.A.) . On sea front

Nine gns. per week until June 17 ; 10 gns. per week until July 8.

CARLTON HOTEL CLIFTONVILLE

Strictly Kosher

Personal supervision Messrs. Walters & Stifman. ('Phones : Thanet 23806/22433)

HIGHCLIFFE HALL HOTEL

EASTERN ESPLANADE, CLIFTONVILLE

Best position on sea front, adjoining Queen's Lawns Bandstand; TV room; sun lounge; fully licensed; weekly dancing, & film show; night porter; central heating throughout; renowned, strictly kosher cuisine; private path from private lawn to promenade. Apply for brochure and tariff. Direction : Mr. & Mrs. Julius Taylor 'Phone : Management Thanet 21898, Visitors 21498.

Now until week ending May 20 our now famous early season rate

7 GNS. Only

NO EXTRA CHILDREN HALF TERMS

WINDSOR HALL

The LARGEST non-Orthodox JEWISH HOTEL on the S.E. Coast.

Facing the glorious Palm Bay seafront, Cliftonville.

SUPERB CATERING ; PASSENGER LIFT ; DANCING ; FILM SHOW ; KIDDIES' SHOW & PLAYROOM ; SUN-DECKS ; 4ft x 3ft TELEVISION ; FREE CAR PARK FACING HOTEL ; ALL KIDDIES WELCOMED ; NOW BOOKING FOR EARLY & SUMMER SEASON HOLIDAYS PERS. DIR. MR. & MRS. A. BROOKS. CALL, WRITE, OR 'PHONE THANET 20467 (3 LINES) FOR ILLUSTRATED BROCHURE & TARIFF.

EAST CLIFF MANOR HOTEL

BOURNEMOUTH

Telephone - - 5863/4

Direction: Mrs. S. MILLER and Miss ADA COHEN.

Feeling like a Break ! ! !

Then Book NOW for "Whitsuntide"

Presenting :—

Our NEW Entertainment Hostess

"LORNA LEE"

and the East Cliff Manor Hotel Orchestra

All rooms with PRIVATE BATHROOM

Terms until Whitsuntide

12 gns. per week

THE HOTEL WITH THE MOST REASONABLE TERMS

EAST CLIFF COURT

Predominating, not only by its foremost position, but by its reputation. This fine Hotel with a tradition of thirty years behind it offers today all that is best in accommodation, superb cuisine and courteous service.

Orthodox

Licensed

Resident Director: Mrs. S. Hayman · 'Phone Bournemouth 4545

EAST CLIFF COURT BOURNEMOUTH

Hotel Normandie

BOURNEMOUTH *Bournemouth 5012 (5 lines)*

Beyond dispute

The Greatest Hotel Value in the World Today!

Our special All-Inclusive Winter Terms are now for the first time

EXTENDED UNTIL MAY 13!

For only 12 gns. per week (or 45s. per day for shorter periods) you can now enjoy a Spring Holiday in absolute luxury at "Hotel Normandie." Bedrooms and public rooms only just redecorated, recarpeted, and refurbished. Central heating throughout. Radio, telephone, etc., in every room. TV, films, dancing—everything you have the right to expect at a first-rate hotel—with a permanent staff which is part of the organisation and not "just for the season."

Strict Kashrut is our personal pride and responsibility

MR. & MRS. R. MYERS

For the IDEAL *Holiday*

Hotel Majestic

Under the supervision of the Beth Din and Kashrus Commission

FILMS DANCING
TENNIS COURT SWIMMING POOL
GAMES ROOM SPACIOUS BALLROOM

RADIO AND 'PHONE IN EVERY ROOM
SCREEN SIZE TELEVISION
CENTRALLY HEATED

LICENSED FOR THE SALE OF WINES AND SPIRITS

UNDER THE PERSONAL DIRECTION OF MRS. F. SCHNEIDER

EAST CLIFF · BOURNEMOUTH

Telephone: Bournemouth 5827 (5 lines)

STIEBER'S

of BOURNEMOUTH

Well known for their catering and the comfort of guests. Strictly kosher. TV, etc. Well recommended.

LOW TERMS

OXFORD GUEST HOUSE

Frances Rd., Bournemouth. 'Phone: 3273

MAYFAIR HOTEL

'Phone: BOURNEMOUTH 2001 TERRACE ROAD

All amenities; central heating in all bedrooms; large-screen TV; table tennis; ballroom.

Under Beth Din & Kashrus Commission MR. & MRS. E. SHAPIRO

PALM BAY

again!

LOWEST ALL-IN TARIFF OF 10½ GNS.

(PRIOR TO SEASON COMMENCING)

HIGHEST STANDARDS

STRICTLY ORTHODOX

TELEPHONE: BOSCOMBE 36267. Mr. & Mrs. PANTEL, SEA ROAD, BOSCOMBE, BOURNEMOUTH

STRICTLY KOSHER MANAGER: E. RUBINSTEIN

FROM **12** PER WEEK GNS.

TILL COMMENCEMENT OF SEASON

AMBASSADOR HOTEL

BOURNEMOUTH 5454

REMEMBER

JEWISH WOMEN'S WEEK

9TH ANNUAL CAMPAIGN

MAY 6—13, 1956

We, the Workers of Jewish Women's Week, hereby pledge ourselves during this year of Israel's danger, in addition to our usual contribution, to make an extra individual sacrifice in time, energy and money. The result of 'Jewish Women's Week' 1956, will then be commensurate with the peril of the hour.

SPONSORING ORGANISATION FEDERATION OF WOMEN ZIONISTS
107, Gloucester Place, London, W.1

THIS SPACE HAS BEEN KINDLY DONATED BY GREEN PARK.

PLIGHT OF PERSIAN JEWISH COMMUNITY

Hygiene Squads in Teheran Ghetto

From our Own Correspondent

PARIS

Twenty-eight per cent of the Jewish population of Persia, which numbers about 80,000, are listed either as beggars or unemployed—the distinction being that beggars, unlike the unemployed, have some sort of profession and means of livelihood.

This was one of the findings of Mr. Charles H. Jordan, the Director-General of the American Joint Distribution Committee, who has just concluded a fortnight's tour of Persia. At the same time, Mr. Jordan observed that there was a definite trend away from apathetic medievalism towards a more vigorous modern way of life among the Persian Jews, of whom 17,000 are direct beneficiaries of social welfare activities subsidised by the "Joint."

In the past two years, the "Joint" has established a maternity hospital in Teheran, and mother-and-child health centres in Teheran, Isfahan, and Shiraz. In these cities, the "Joint" also maintains a general hospital and dispensaries. It operates 21 school clinics, and conducts feeding and clothing programmes in 26 schools in different parts of the country.

An unusual feature of "Joint" enterprise is the formation of hygiene squads which work in the Teheran ghetto, helping to install sanitary facilities and teaching people the first rules of cleanliness, how to handle food, and personal toilet.

In the six years since the "Joint" began operations in Persia, the Jewish community there has learned to use its own initiative, reported Mr. Jordan. Thus, in Teheran, Jewish leaders have launched a project of their own to build a new school for children now attending Christian mission or Moslem schools; in Isfahan, the local Jews are putting up a new bathhouse; and in Shiraz the community provided the initial funds to set up the one and only yeshiva in Persia.

CHIEF RABBI TO RECEIVE DOCTORATE

From our Own Correspondent

NEW YORK

The degree of Doctor of Divinity is to be conferred on the Chief Rabbi by Yeshiva University during Rabbi Brodie's tour of the U.S.A. next month. The Israeli Bond Sales Organisation here is trying to arrange for Rabbi Brodie to address a number of rallies in support of the organisation during his stay.

U.S.A. ANTI-ZIONISTS IN CONFERENCE

"Supporting American Interests"

From our Own Correspondent

NEW YORK

Bitter criticism of Zionism and the movement's activities in the United States, tempered by protestations of non-hostility towards Israel, was a feature of the annual conference of the anti-Zionist American Council for Judaism, held in Chicago last week-end.

Referring to President Truman's statement in his memoirs of "Zionist pressures" in the days immediately preceding the establishment of the Jewish State, Mr. Lessing Rosenwald, the Chairman of the Council's Board, said that President Eisenhower also had been subjected to "considerable domestic political pressure" on the question of arms for Israel.

The question for American Jews, said Mr. Rosenwald, was whether they were "prepared to agree to the good faith of the people in the U.S.A. Government and to support an approach which derives from American interests, or whether they are to be led and lectured by the Israeli Ambassadors and Zionist adherents of Israel and intimidated by emotionalised slander into becoming a separatist *bloc* in American life pleading for an Israeli solution."

Mr. M. J. Spiegel, who presided, said that the Council's members looked upon themselves as "an integral part of the American scene and reject a separate foreign policy for Jews. They want our [American] Government free to formulate foreign policy in the interest of all Americans, without undue pressure from minorities organised on a religious, or any other basis, with special interest in a foreign country."

LIBERAL JUDAISM IN THE ANTIPODES

From our Correspondent

SYDNEY

The Australian Federation for Progressive Judaism has announced that the Rev. H. Ruben, of Hobart, Tasmania, has been appointed the first minister of the newly established Liberal congregation Temple David, in Perth, Western Australia.

A new Liberal synagogue has been founded in Auckland, New Zealand. During a recent visit there of an American Liberal minister, Rabbi I. Isserman, over 300 Jews attended a meeting which he addressed on behalf of the Liberal movement. Of the 1,200 Jews in the city only 400 are members of the Beth Israel Hebrew Congregation, founded in 1841.

ISRAELI POLIO EXPERT IN ARGENTINA

From our Correspondent

BUENOS AIRES

An Israeli specialist, Dr. Shmuel Mahlberg, has arrived in Argentina to assist the authorities in combating the most severe epidemic of poliomyelitis the country has ever known.

RUSSIA'S 30 YEARS OF ANTISEMITISM

U.S.A. Labour Leaders' Charge

From our Own Correspondent

NEW YORK

At a mass rally here on Monday, leaders of the American Jewish Labour Committee, the Workmen's Circle, and trade unions accused the Soviet Unjon of conducting anti-semitic activities for the past 30 years.

Mr. Adolph Held, National Chairman of the A.J.L.C., declared that the present Soviet leaders were collectively responsible with Stalin for the murder of Jewish writers and the liquidation of Jewish culture in the U.S.S.R. He described the execution of the writers as "an act of bloody antisemitism."

A resolution was passed urging the Soviet Government to give a full account of the fate of Jewish culture in the U.S.S.R.; demanding the liberation of all Jews imprisoned there; and requesting the Soviet authorities to permit the aliya of Jews who wish to emigrate.

The organisers of the rally sent an invitation to the Russian Ambassador to attend. They received no reply.

$50,000,000 CASH APPEAL FOR ISRAEL

From our Own Correspondent

NEW YORK

The United Jewish Appeal is to launch a $50,000,000 cash collection campaign to assist Israel in the present emergency, Mr. William Rosenwald, General Chairman of the Appeal, announced here this week.

The Israelis, he said, had been forced to concentrate the main part of their resources on defence. American Jewry must assist them in helping to rescue Jewish refugees from North Africa and elsewhere.

S. AFRICAN MEMORIAL CONTROVERSY

From our Correspondent

JOHANNESBURG

A scheme to erect a monument here to the memory of the European Jews exterminated by the Nazis has been launched by local organisations.

The project has aroused some controversy. Some people have suggested that the proposed memorial should instead take the form of an endowment for Jewish education.

NEW YORK—The Mizrachi Organisation of America has inaugurated a $100,000 fund-raising campaign for its educational and youth programme.—(J.C. Correspondent)

FIGHT AGAINST THE NEO-NAZIS

West German Leaders' Warning

From our Correspondent

STUTTGART

Warnings of a neo-Nazi revival and the reappearance of former leading Nazjs in West German public life were issued by leading members of the Christian Democratic Union at the party's annual rally here last week-end.

Dr. Eugen Gerstenmaier, President of the Federal Parliament, urged that legal measures be enacted against the activities of ex-Nazis, and the publication of Nazi literature in Germany. The fight against persons such as Naumann, Suendermann, Remer, and Ramcke, he added, should be dictated not by hatred and resentment, but by the deep and sincere conviction that the democratic principles and order of the country must be protected against the activities of such people.

The Federal Chancellor, Dr. Adenauer, and Dr. Heinrich Krone, Chairman of the Christian Democratic faction in the Federal Parliament, also attacked ultra-nationalist tendencies and attempts at the restoration of a totalitarian régime in the country.

A Social Democratic motion demanding strong legal measures against neo-Nazi and other anti-democratic forces in the country was unanimously adopted by the Bavarian State Parliament last week.

HONORARY CITIZENSHIP FOR GERMAN JEWESS

From our Correspondent

KASSEL

Mrs. Sarah Nussbaum, an 87-year-old Jewess, has been made an honorary citizen of this city in recognition of her contribution and that of her late husband, Rudolf Nussbaum, to its civic life.

Mr. Nussbaum was President of the local Jewish community for over 30 years and a leading member of the fire brigade and the Red Cross. In 1934 he was arrested by the Nazis and died after the maltreatment he received. Mrs. Nussbaum is a survivor of Theresienstadt and was sent to Switzerland to recover. But in 1945 she returned to Germany.

CHILDREN DESECRATE CEMETERY

From our Correspondent

HAMBURG

The Jewish cemetery at Ohlsdorf, a suburb of this city, was desecrated this week.

The perpetrators of the outrage, the police say, were three children aged between 11 and 13. They overturned and damaged 38 tombstones.

ORPHAN ABDUCTRESS BACK IN CONVENT

From our Correspondent

AMSTERDAM

The Mother Superior of the Valmeer Convent in Belgium, where from 1948 to July, 1953, she hid the two Dutch-Jewish war orphans, Anneke Beekman and Betty Meljado, has resumed her duties at the convent, according to a Dutch Catholic press agency.

It will be recalled that the Mother Superior, a Dutch woman, was sentenced, *in absentia*, to six months' imprisonment for complicity in the abduction of the two girls. She appealed against the sentence, which was quashed by a higher court.

AMSTERDAM—Queen Juliana's birthday honours list includes the names of a number of Jews, among them Dr. Charles Boasson, a Jerusalem lawyer.—(J.C. Correspondent)

ISRAEL'S LEADERS AT CONGRESS

Some of Israel's leaders at the opening session of the 24th World Zionist Congress. Left to right: Mr. Ben-Gurion; Mr. J. Sprinzak, the Speaker of the Knesset; the Israeli Chief Rabbis, Rabbi Herzog and Rabbi Nissim; and Professor Joseph Klausner, who attended the first Zionist Congress in 1897

MR. MENZIES AT ISRAELI RECEPTION

The Australian Prime Minister, Mr. R. G. Menzies (right), and his wife, Dame Pattie Menzies (left), at the Israel Independence Day reception in Canberra. This was the first time that an Australian Premier had attended such a gathering. Also in the picture are Mr. Z. Dover, the Israeli Chargé d'Affaires, and Mrs. Dover

WATCHMAN KILLED BY INFILTRATORS

From our Own Correspondent

JERUSALEM

The body of a kibbutznik from the settlement of Nahal Oz who, according to an Israeli Army spokesman, was killed by infiltrators from Egypt, has been returned by the Egyptians.

The spokesman said that the infiltrators, accompanied by armed Egyptians, crossed the demarcation line for "illegal harvesting." The kibbutznik, who was on guard duty, approached them on horseback. He was fired on and dragged wounded and bleeding across the frontier. When his body was returned it was found that his eyes had been gouged out and his hands mutilated.

Mr. Sharett, the Israeli Foreign Minister, sent a message to Mr. Hammarskjoeld in Cairo drawing his attention to this and other violations of the Armistice Agreement.

There have been several other border incidents. Near Nir Yitzhak an Israeli soldier was killed and two others wounded when their car hit a recently laid mine.

In the Lachish area, a well belonging to the settlement of Amitziah was blown up by Jordan infiltrators, it is announced here.

The Jordan-Israeli Mixed Armistice Commission has censured Jordan for violating the Armistice Agreement on April 23 when four Israelis were killed in an ambush. The Commission's resolution said it viewed with grave concern the increase in incidents along the Jordan-Israeli border and called on the Jordan authorities to prevent these recurrent attacks inside Israeli territory.

Another of the boys wounded in the recent raid by fedayeen on an agricultural school at Shafrir has died.

10,000 WORKERS BUILD BORDER DEFENCES

From our Correspondent

HAIFA

May Day, which is usually marked in Haifa with large-scale celebrations, was honoured this year with a small meeting only. About 10,000 workers, headed by the Mayor, Mr. Aba Chushy, and members of the local Labour Council, travelled on 300 buses and trucks to help to build fortifications at border settlements.

AIR RAID SHELTERS FOR SCHOOLS

From our Correspondent

HAIFA

All tenders for building air-raid shelters in local schools have been issued. Half of the required number of shelters have already been completed in the schools, the Mayor, Mr. Aba Chushy, has stated. The shelters cost I£400,000. Shelters are now also being built in Haifa factories. The Mayor said, however, that construction of shelters in residential buildings was lagging behind. The landlords had asked for I£500,000 credit and the Mayor was trying to obtain Government aid.

ARMY CHANGES

JERUSALEM

The Israeli Army Headquarters announced on Wednesday new appointments for "the present emergency."

Brigadier Moshe Zadok, hitherto commander of the northern area, has been appointed to the "staff in charge of special preparations for the state of emergency."

Brigadier Itzhak Rabin will take over command of the nothern area.—(Reuter)

SALE OF PORK IN ISRAEL

Council Prohibition Overruled

From our Own Correspondent

JERUSALEM

The High Court ruled here on Monday that municipalities or local councils have no authorisation to introduce regulations prohibiting the sale of pork.

An action had been brought by a Tel Aviv shopkeeper who purchased the establishment from a British firm after the termination of the Mandate. The municipality renewed his licence for the sale of non-kosher meat but added the proviso that he was prohibited from selling "pig-flesh."

The High Court ruled that the municipal council could only enact regulations affecting its own area but could not take action on national issues. The question whether or not pork was to be sold in Israel, the judge said, was a delicate religious matter affecting the entire nation. Only the Knesset was therefore empowered to legislate on this issue.

8,000 ATTEND PRESIDENT'S RECEPTION

From our Own Correspondent

JERUSALEM

The traditional Independence Day reception, held by President Ben-Zvi this year on Lag b'Omer, was attended by 8,000 guests who included delegates to the Zionist Congress, Christian priests and nuns, Moslem dignitaries, and Druze leaders. Also present were new immigrants from North Africa and settlers from ma'abarot.

At Meron about 4,000 people attended ceremonies. Rabbi S. Kaplan lit a bonfire at the grave of Shimon Bar Yohai.

Bonfires were lit throughout the country on Saturday evening.

GIFT FOR AMATEUR ASTRONOMERS

From our Own Correspondent

JERUSALEM

A planetarium, a gift from Mr. Walter Williams, a former London banker and Mizrachi leader who has settled in Israel, was officially presented for use by Israeli amateur astronomers at a ceremony on Sunday. The planetarium will form part of the new Hebrew University campus.

The ceremony was attended by President Ben-Zvi, the Chief Rabbis, Rabbi Herzog and Rabbi Nissim, and the President of the University, Dr. Mazar.

The planetarium, which cost I£170,000, includes a lecture hall for 150 people, a library, and an exhibition hall. Its distinctive feature is a pale blue dome.

'PLANE FORCED DOWN

From our Own Correspondent

JERUSALEM

A Dutch Dakota 'plane, leased to Egypt, was compelled by Israeli aircraft to land on Tuesday when on a reconnaissance flight over Israeli territory. The 'plane was escorted to Lydda. Its crew consisted of four Dutchmen and one Egyptian.

The 'plane was released on Thursday, but the Egyptian was detained.

Printed and published in Great Britain by THE JEWISH CHRONICLE LTD., at 32 Furnival Street, London, E.C.4.—May 4, 1956.